2 CENTS PAY NO MORE!

Chicago Daily Tribune

THE WORLD'S GREATEST NEWSPAPER

FINAL EDITION

VOLUME LXXXXI.—NO. 231 C [REG. U. S. PAT. OFFICE: COPYRIGHT 1932 BY THE CHICAGO TRIBUNE.] MONDAY, SEPTEMBER 26, 1932.—30 PAGES THIS PAPER CONSISTS OF TWO SECTIONS—SECTION ONE ***PRICE TWO CENTS IN CHICAGO AND SUBURBS (ELSEWHERE THREE CENTS)

1,000 RIOT IN SPRINGFIELD

GERMANY AIMS TO CRUSH 'FOE,' HERRIOT INSISTS

Bares French Belief for Arms Demand.

BY EDMOND TAYLOR.
[Chicago Tribune Press Service.]

GRAMAT, France, Sept. 25.—Premier Edouard Herriot today declared that military technicians of the highest qualifications insist that Germany is seeking "to organize a very powerful modern army, not only for national defense, but also for aggression—an army with sufficient strength to defeat with one thrust the designated adversary."

EDOUARD HERRIOT. [Acme Photo.]

The premier, who spoke at a banquet spread before 3,000 residents of this town in southwestern France, did not name the "adversary."

Recalls Prussia's History.

Outlining the French conception of disarmament with security, Herriot said that the opinion of the military experts brought to his mind memories from the past century. He then put this question to his audience:

"Like Prussia before the Franco-Prussian war, is not Germany trying to organize an army, even a double army, with the intention of striking at the heart of a people for whom national defense is only one of a citizen's duties?"

Herriot's statement was the strongest France has uttered since Germany made her demand for arms equality. It is recalled that the premier a few days ago said he was studying the expediency of presenting the disarmament conference with reports on alleged secret German armaments and that the French government was considering a plan to ask for an international investigation into Germany's armaments.

Training of Youth Disturbing.

"It is actually rearmament that Germany wants," Herriot continued. "There is plenty of proof for that, both direct and indirect. Germany plainly announces what she wants, but what is more disturbing is the German ordinance of Sept. 13 establishing the training of youth in such a fashion as to prepare them to carry arms.

"What a mistake it is to speak of material disarmament if we are to arouse and irritate youthful minds, to which present day industrial civilization can furnish quickly a means for destruction of human life. France, which has often been calumnied, always has directed the education of her youth in other channels."

Herriot declared that Europe must establish a security pact with military and other sanctions before any substantial disarmament can be accomplished.

Peace by Statute.

"We must establish a peace by statute which associates under the same régime of equality all nations of Europe and which, of course, fully guarantees to Germany entire tranquility," he said. "I understand that eminent members of the assembly of the league of nations are at present studying a program which would proportion disarmament to security."

Herriot said further that only when the league is ready to employ "every and all means to defend a violated nation" can the peoples proceed to reduce armaments.

Herriot's plugging for security in a tone heretofore credited only to such hard boiled Nationalists as Raymond Poincare, former president, and Andre Tardieu, former premier, is viewed with disappointment in American diplomatic circles in Geneva, Paris, and other capitals, it is learned. It is considered that the premier's address will put difficulties in the way of American plans for substantial arms reductions.

Speech Angers Germans.

BERLIN, Sept. 25.—(AP)—Premier Herriot's discussion of German armament in a speech in France today was attacked by a government spokesman as containing "such a lot of monstrosities" that it "cannot be accepted without reply."

The general feeling in Berlin was that the French premier's statements were contrary to facts. It was denied in behalf of the government that Germany was seeking to increase its armaments.

"Germany would accept and welcome any disarmament measure or prohibition of any weapon," the spokesman said.

NEWS SUMMARY

of The Tribune
[And Historical Scrap Book]
Monday, September 26, 1932.

DOMESTIC.

Policeman is slain, several miners are wounded as union factions battle in downtown Springfield. Page 1.

Gun battles, hijacking, and kidnaping figure in liquor seizure in Maryland. Page 1.

Michigan town shrinks in population, but has new $65,000 postoffice, nevertheless. Page 8.

Students call new election at Illinois university. Page 14.

Jealousy blamed for slaying of two at door of church. Page 14.

LOCAL.

Superior Judge McGoorty, whose home was bombed, grills the principal suspect in his cell. Page 1.

Struggle for control of slot machine privilege in the county blamed for fatal raid on Melrose Park roadhouse. Page 2.

Fifteen thousand attend German day patriotic fête at the Stadium. Page 2.

Federal prosecutor calls heads of four government investigating bureaus to conference today to launch Insull inquiry. Page 3.

Legislators back from Washington, where they obtain a relief loan, express slight hope of any relief legislation being passed before Nov. 8. Page 7.

Government to ask new liquor conspiracy indictment for Capone and his men as gang leader petitions for freedom from prison. Page 12.

Death notices, obituaries. Page 14.

News of society. Page 15.

POLITICAL.

Senator Norris heads new National Progressive league, which will work for Roosevelt. Page 4.

Republican leaders urge Hoover to campaign in west; six mountain states regarded as doubtful. Page 4.

President Hoover directs grand offensive to save ticket. Page 5.

Horner visits Clinton county fair, gets friendly reception. Page 5.

Gov. Roosevelt in Arizona; considers coast states safe for him. Page 6.

Democrats launch national campaign here this week; parade to escort Roosevelt on arrival Friday night. Page 6.

Former Senator Henry J. Allen, now Hoover publicity director, twits Roosevelt for his newly made friends. Page 6.

FOREIGN.

Gandhi awaits British verdict on fifth day of "fast unto death"; warns India of "untouchability" peril. Page 1.

Premier Herriot of France insists Germany is seeking military strength to crush "designated foe." Page 1.

Candidates of Premier Venizelos lead in returns on Greek parliamentary elections. Page 3.

Catalonia celebrates as Spain delivers charter of independence. Page 3.

Fear Japanese good will flyers lost lives on ocean storm. Page 12.

Sixteen balloons buck storms in race for Gordon Bennett trophy in Europe; two U. S. bags entered. Page 13.

King of Italy sails for Africa in support of nation's policy of colonial expansion. Page 14.

War fever grips Japanese, with the United States seen as foe. Page 14.

WASHINGTON.

U. S. aid in selling millions of privately owned northwestern wheat to China discussed by Hoover and advisers in conference. Page 7.

U. S. Chamber of Commerce directors demand: "Drive government out of business and keep it out." Page 8.

Increased buying power best aid to business, labor body holds. Page 11.

SPORTS.

Cubs lose final game, 5-3; Reds pound Malone. Page 19.

Yankees can bring up a home run threat every inning. Page 19.

Bears and Green Bay Packers play 0 to 0 tie before 14,000. Page 19.

It's up to Walker to make contest with Schmeling a riot. Page 19.

Griffith braves Baer's knockout punch at Stadium tonight. Page 19.

Purple coaches begin search for guards and tackles. Page 20.

Foxx hits 58th homer; Senators win, 2 to 1. Page 21.

When a favorite loses a race it may be "ouchy." Page 20.

Pennock is a foxy fellow; he raises fancy foxes for fur. Page 21.

EDITORIAL.

Gov. Roosevelt on Insullism; Sanity in Quebec; Dry Killings Continue. Page 10.

FINANCE, COMMERCE.

Report shows banks have extended credit to business in satisfactory manner. Page 23.

Plans nearly completed for reorganization of American Natural Gas corporation. Page 23.

Wall street stages most lively rally of current bull market. Page 23.

Atlas corporation seeks complete ownership of 3 subsidiaries. Page 23.

Underwriters Trust company plans change in capital setup. Page 25.

Want Ad Index. Page 26.

Average net paid circulation of THE CHICAGO TRIBUNE August, 1932 DAILY in excess of 770,000

THROWING 'EM ONE AFTER ANOTHER

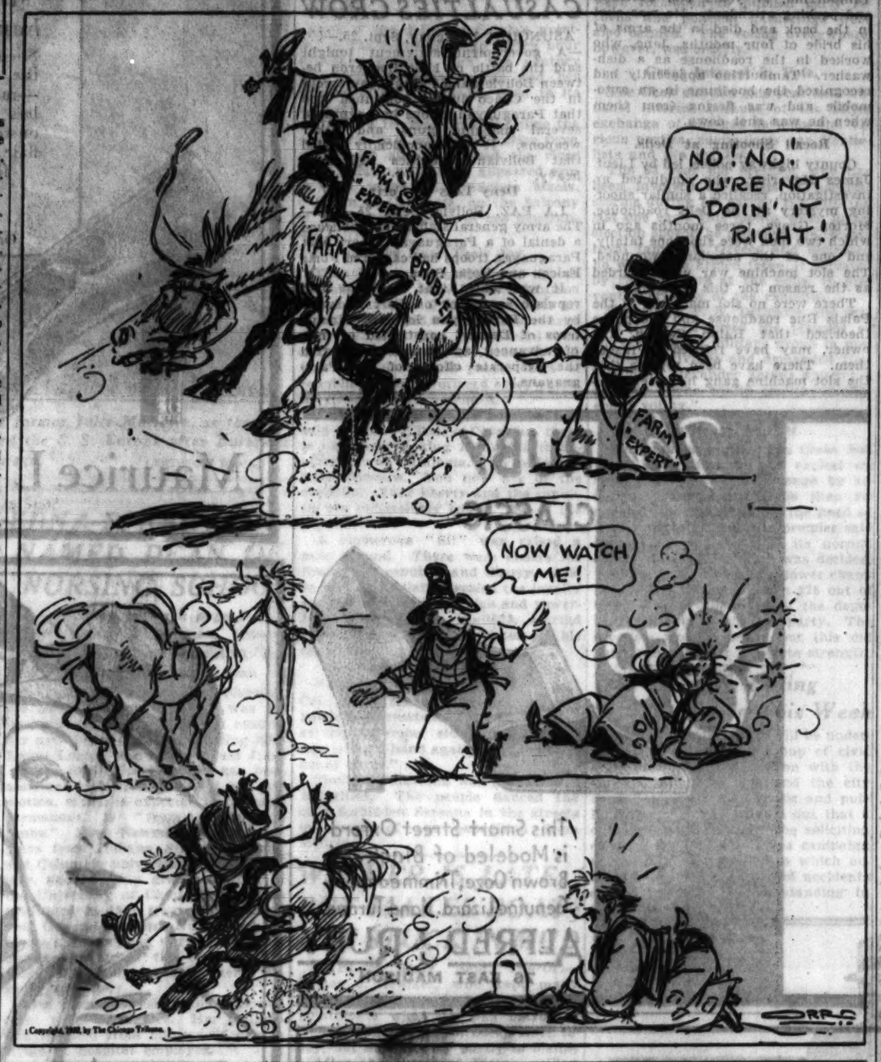

FOUR KILLED AS AIRPLANES LOCK WINGS AND FALL

Whittier, Cal., Sept. 25.—(AP)—Four persons were killed when two airplanes locked wings and crashed on Beverly boulevard, near Pico, late today.

The ships were circling above the Los Angeles Eastside airport at an altitude of about 300 feet when the wings interlocked.

The passengers of one plane were identified as James E. Hill, 31, of Los Angeles, and Rollo G. Cadien, 25. In the other ship were James L. Wisner, 33, Los Angeles, and a woman about 28 years old whose identity was not established.

The crash, near the intersection of San Gabriel street with Beverly boulevard, was witnessed by a score of motorists.

Two Killed in Wyoming.

Evanston, Wyo., Sept. 25.—(AP)—Henry Halkjan, 26, and Charles McCuaig, 22, were killed by the crash of Halkjan's airplane after the motor stalled here late today.

PLUMP AND WHITE EGGS WIN FALL FASHION FAVOR

The fall style in eggs calls for plumpness and whiteness, according to observations made yesterday at the poultry, butter and egg men's convention at the Hotel Sherman. This new fashion comes from the west coast.

"All eggs this year should be uniformly white and their yolks only a pale yellow," said L. B. Kilbourne, president of the Egg Men's association. "The deep hued shells and yolks present not half so attractive an appearance and are definitely out."

The convention agreed that the poultry and egg business has experienced two difficult years but also agreed that considerable improvement has been felt. It was predicted at the meeting that the prices of turkeys and capons for Thanksgiving and Christmas will be the lowest in years. This will be due not so much to a large supply as to an expected short demand, it was said.

ADMIRAL PRINGLE DIES IN HOSPITAL IN CALIFORNIA

San Diego, Cal., Sept. 25.—(AP)—Vice Admiral Joel R. P. Pringle, 59, died at the Naval hospital here at 10:40 o'clock tonight. The admiral was taken suddenly ill during maneuvers off the Washington state coast several days ago and was rushed here by ship for treatment. He was said to have been suffering from anemia.

Admiral Pringle, who had commanded the battleship division of the battle force, replaced Vice Admiral Luke McNamee in August. At one time Admiral Pringle was president of the war college at Newport, R. I.

Kidnap Drys in Gun Battle; Hi-Jack Rum

Leonardtown, Md., Sept. 25.—[Special.]—Machine gunners, kidnapers, hi-jackers, rum runners, dry agents, policemen, racing trucks, a mysterious white yacht, a $250,000 seaside mansion, and $18,000 worth of choice imported liquors—all these figured in a series of swiftly moving incidents near here today.

Prohibition agents raided the Spanish mansion on Plum point owned by Philipo Beereda, son of the late Robert Beereda, once a diplomatic envoy from Peru to the United States. In the course of a search which covered all the 25 rooms, they seized 153 cases of beverages of 16 varieties. George Stenett and his brother, Dorsey, who said they were caretakers, were arrested.

Reinforcements Arrive.

More agents were summoned from Marlboro. They brought a truck into which the liquor was loaded. Then with five agents in a touring car riding in front as an armed escort the motorcade set out for the county seat.

About six miles from the mansion a gang of a dozen or more hi-jackers, armed with machine guns, rifles, and revolvers, attacked them, according to the agents. Two of the agents escaped and raced to the nearest telephone. The hi-jackers held the other six as hostages and took over the truck.

The agents who had escaped telephoned State Police Sergeant Hunt, who in turn telephoned Baltimore dry headquarters. Twenty armed agents drove out from Baltimore, joined Hunt and sped to the scene of the hi-jacking.

Hi-Jackers, Agents in Battle.

Near Prince Frederick the rescuers encountered the truck, the hi-jackers, and kidnaped agents. The hi-jackers fled to cover in the woods and began firing on the agents with their machine guns and other weapons. Police and dry agents returned the fire with revolvers and riot guns. So far as can be learned none was injured.

In their battle with the hidden hi-jackers the agents were drawn some little distance from the truck. When they returned to it they found that it had been overturned and the liquor was missing. Eventually the contraband was found in the house of a Negro living near the road and who told officers the hi-jackers had threatened to kill him if he did not permit them to hide the liquor there.

Claim Big Ring Smashed.

Dry agents declare they have broken up a big liquor smuggling ring which dealt in the choicest of stock and had many wealthy customers in Washington, Baltimore, New York and other cities.

Presence of a white yacht which cruised in and out of the inlets near the mouth of the Patuxent and reports of motor trucks speeding over the byroads near the Beereda mansion first aroused the suspicions of the agents.

Last night the agents waylaid what appeared to be an innocent furniture van. They found 210 cases of liquor in it. Joseph Rushin and Arthur Dorress, both of Baltimore, were arrested. It was after this seizure that the agents staged the raid on the Beereda estate.

THE WEATHER

MONDAY, SEPTEMBER 26, 1932.

Sunrise, 5:43; sunset, 5:41. Moon rises at 2:26 a. m. Tuesday. Mercury, Venus, and Mars are morning stars.

Chicago and vicinity—Mostly cloudy Monday, probably followed by showers Monday night or Tuesday; little change in temperature; moderate southeast to south winds Monday.

Illinois—Cloudy, showers Tuesday and in central and south portions Monday; little change in temperature.

TRIBUNE BAROMETER.

TEMPERATURES IN CHICAGO

MAXIMUM, 2:30 P. M. 65
MINIMUM, 6 A. M. 59

3 a. m. ... 55	Noon 63	9 p. m. ... 63
4 a. m. ... 54	1 p. m. ... 63	9 p. m. ... 63
5 a. m. ... 53	2 p. m. ... 64	Unofficial—
6 a. m. ... 50	2:30 p. m. 65	10 p. m. ... 62
7 a. m. ... 52	3 p. m. ... 63	11 p. m. ... 62
8 a. m. ... 53	4 p. m. ... 63	Midnight .. 61
9 a. m. ... 56	5 p. m. ... 63	1 a. m. ... 60
10 a. m. ... 58	6 p. m. ... 63	2 a. m. ... 59
11 a. m. ... 60	7 p. m. ... 63	

For 24 hours ended at 8 p. m. Sept. 25:

Mean temperature, 58; normal, 62; excess since Jan. 1, 670 degrees; deficiency for September, 1 degree.

Precipitation, none; deficiency since Jan. 1, 2.33 inches; deficiency for September, 2.02 inches.

Barometer, 8 a. m., 30.35; 8 p. m., 30.33.

Highest wind velocity, 15 miles an hour, from the southeast, at 7:47 a. m.

[Official weather table on page 24.]

Mrs. Austin Niblack Falls from Horse at Club Hunt

Mrs. Austin B. Niblack, Lake Forest society woman, yesterday escaped serious injuries when she fell from her horse during the chase in the Onwentsia club hunt. She was saved from being pinned beneath the horse only by the speed in which she rolled out of the animal's way. She was bruised and shaken but otherwise unhurt.

Waukegan Doctor Suicide; Note Blames Ill Health

Dr. John Lollis, 50 years old, a physician of 1319 Hickory street, Waukegan, yesterday shot and killed himself. He left a note in which he declared that ill health and despondency over financial troubles had caused him to attempt suicide.

GANDHI TO END HIS DEATH FAST; PLAN ACCEPTED

British Officials to Urge Adoption.

BULLETIN.

LONDON, Sept. 26.—(Monday.)—(AP)—The India office announced this morning it would recommend to parliament the adoption of the agreement reached by Hindu leaders last week intended to end the death fast of Mahatma Gandhi.

BULLETIN.

POONA, India, Sept. 26.—(Monday.)—(AP)—Mahatma Gandhi, revived from a sinking condition today by news that the British government had accepted the compromise plan on electoral representation for India's untouchable classes, began preparations shortly after noon to end his six day death fast of protest.

POONA, India, Sept. 25.—(AP)—Mahatma Gandhi warned the people of India today he would suspend his "fast unto death" only if the compromise electoral plan, accepted by untouchables and caste Hindus, is approved by Prime Minister MacDonald.

His voice was barely audible as he neared the end of his fifth day without food. A physician who examined the 62 year old Nationalist said he would be unable to recover unless he took food soon.

"If my fast is broken by virtue of the cabinet's decision, it will be but a suspension," he said. "Sure as fate, I shall take my vow again if the part to be played by caste Hindus is not well played in the coming months."

Lies on Enameled Bed.

Gandhi lay on an enameled bed under a mango tree in the compound of Yeravda jail.

The compromise plan, hastily effected yesterday in an effort to end Gandhi's hunger strike in protest against the separate electorates set up for India's untouchables, was cabled to Prime Minister MacDonald. The British prime minister previously had said if the Indians themselves arrived at a compromise, their wishes would be respected.

If the prime minister accepted terms of the agreement in toto, the mahatma said he would be bound to break his fast. But he added, in making the threat to renew the fast, that if he was capable of delivering an ultimatum to the government, he was also capable of presenting one to his own people.

"But the tremendous awakening of the country in the last five days fills me with the hope that orthodoxy will surpass itself and rid Hinduism of this canker of untouchability, which is eating its vitals," the 62 year old Nationalist declared.

Cannot Last Much Longer.

A physician who examined the mahatma this morning said:

"I am satisfied his condition is as it ought to be, but he cannot last much longer without food and keep sufficient strength for recovery."

Gandhi received Miss Ellen Wilkinson, who is touring India in behalf of the India league.

He asked her to send a message to the league stating that it is now up to the British cabinet summarily to reject the settlement if it felt it is not "the true voice" of the people. On the other hand, he said, if it is convinced the settlement is genuine, "with God as witness," it should do its utmost to make the compromise effective.

Plans in British Hands.

The mahatma said his future personal plans were in the hands of the government.

His hearing was excellent and his eyes still keen as he concentrated on his subject, but he needed prompting to commence and it was necessary for listeners to lean forward to hear him.

The watchers at Gandhi's bedside in the jail yard were busy tonight because the yarn which the emaciated little man insisted on trying to spin kept breaking with the turns of the wheel. Try as he could, the thread would part and his strength was no longer adequate to repair it, so his disciples did it for him, patiently, unobtrusively, again and again.

Gandhi's ration of salt in water was considerably reduced tonight, but he took pinches of soda as he drank frequently. The little leader noted with keen interest the expert craft of an attendant who massaged him to stimulate the circulation of blood, but the masseur was no longer able to produce the fresh appearance that he had Saturday after the tiresome negotiations.

There was a touching scene when

(Continued on page 12, column 4.)

Judge Quizzes Bomb Suspect in Police Cell

(Picture on Page 6.)

Superior Judge John P. McGoorty visited the Chicago Lawn police station yesterday to talk to a prisoner, William McDaniels. It was an unusual situation because McDaniels is the principal suspect in the bombing of Judge McGoorty's home last Tuesday evening, a bombing that blinded a boy and disfigured a girl, and the jurist was appearing as a private citizen who has been wronged and who wanted to know why and by whom.

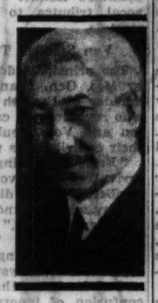

JUDGE McGOORTY. [Du Bois Photo.]

"There is something about you that is familiar to me," Judge McGoorty told McDaniels. "I have a vague recollection of you in some manner and I want you to tell me where and under what circumstances we have met before."

Prisoner Denies Meeting.

A sullen denial was the response from the prisoner.

As the two sat facing each other, the white haired judge was searching his own memory. He is 66 years old, the father of eight children, and a highly respected citizen. The prisoner, who is 59 years old, has dyed his hair brown. He is admittedly a bootlegger, who served at least one sentence, and who had 13½ sticks of dyamite in his possession when arrested. He knows how to make a bomb, and he has been identified by two people as a man they had seen for three successive nights seated in an automobile less than two blocks from Judge McGoorty's home at 929 East 45th street, the last time being five minutes before the bomb was thrown.

"I know something about you and you know something about me; please tell me?" Judge McGoorty persisted.

Recalls Old Memories.

He was reviewing in memory the many years of his public career, his four terms in the state legislature, the years since 1911 during which he has been a judge in Circuit, Superior, and Criminal courts.

Where had his path crossed that of the 59 year old hoodlum and what grievance could McDaniels have had, if any, the judge wanted to know.

"Why were you waiting on my street for three nights?" the judge asked.

"Aw, I was never there?" McDaniels asserted.

Q.—Where did you ever see me before? A.—I never did.

Q.—Were you ever in my court?" A.—I was only in court once as a witness in a murder case and I wasn't called.

Q.—Who was the judge? A.—I don't know.

Finally Judge McGoorty gave up in disgust and went home.

Arrest Two New Suspects.

Meanwhile police last night arrested Max Kraske, 46 years old, of 5744 South Hermitage avenue, for questioning. Earlier in the day they seized Ben Shanks, 30 years old, of 14 South Central avenue. Kraske, a roofer, was taken into custody last July as the "alleged brains" of a supposed plot to extort $50,000 from Jack Durand, foster son of Mr. and Mrs. Scott Durand of Lake Bluff. The case never materialized.

Kraske's arrest followed information given to Deputy Chief of Detectives Walter Storms that he had received $500 at 81st street and South Chicago avenue from another man and had given $100 of that sum to McDaniels. Kraske denied receiving the money.

Shanks, according to the police, was indicted last year for a bombing for which two men were sent to prison.

TRIBUNE WANT ADS CAN FIND TENANTS NOW!

Right now—today—hundreds of Chicagoans are reading Tribune Want Ads in search of a place to live. Reach these prospective tenants with want ads telling about YOUR apartments. The Tribune can reach more families for you, get more attention for your want ad, bring better results. Don't risk rental losses! Don't delay!

Call Superior 0100-Want Ad-Viser

ONE IS KILLED, MANY WOUNDED AS MINERS FIGHT

Leland Hotel Scene of Battling.

(Picture on back page.)

Springfield, Ill., Sept. 25.—[Special.]—A detective sergeant was shot and killed and more than twenty other persons were beaten, stabbed or shot in a spectacular clash in a downtown street this evening between armed factions of the United Mine Workers of America and the Progressive Miners' organization. It was the most serious clash to occur in this district since the schism developed over the regular union's acceptance of the $5 wage pact.

So threatening did the situation become that local police called for help from the state police department and the county sheriff's office. These heavy reenforcements finally quelled the disturbance after using tear gas bombs and threatening to spray the hostiles with machine gun bullets.

Admits Slaying of Policeman.

Twenty-four members of the United Mine Workers' union were arrested and charged with inciting riot. Also a charge of murder was lodged against Garnet H. Smith of Herrin for the killing of the detective sergeant—Porter Williams. Smith, himself in a serious condition from knife wounds, admitted killing Williams, but defended his act as accidental.

Smith's admission and formal booking cleared William J. Sneed of Williamson county, an international representative of the United Mine Workers and a former Illinois state senator, who earlier was accused of the shooting by United States Deputy Marshal J. O. Boules.

The fight this evening occurred in midtown Springfield, outside and inside the Leland hotel, and less than three blocks from the governor's mansion. The hotel is the headquarters for John L. Lewis, international mine union president, and of other officers.

Clash Follows Meeting.

The stage was set earlier at the Knights of Columbus hall at 6th and Edwards streets, a short distance away, when about 100 miners of Sangamon county gathered there in response to a call by Sneed and other regular mine agents.

The purpose of the gathering was to obtain support for the $5 wage pact and to reopen the closed Sangamon county mines. Among the speakers besides Sneed were Nicholas Fortaccio, international organizer; Lawrence Dwyel of Pineville, Ky.; Edward O'Donnell of Hazleton, Pa.; John Conque of the Ohio organization, and Bozo Damich and John Grecula, both of Pittsburgh.

From the point of attendance the meeting was a failure, and the reason for this was a large crowd of pickets, members of the progressive faction—who are holding out for a $6.10 wage scale, which had gathered outside the hall. The pickets persuaded many miners from entering; no forcible restraint was used. Shortly before 6 o'clock the meeting inside broke up.

Pickets Heckle "Regulars."

As the small crowd of regular union organizers and audience stepped into the street they were jeered by the pickets, whose strength by that time had reached about 1,000. Many of the progressives carried banners bearing derisive legends. Leaders of the "regulars" ordered a march to the Leland hotel, and the small band started down 6th street to Capitol avenue. Behind them followed the shouting, heckling crowd of pickets.

In front of the Leland hotel one wing of the pickets made a flank movement, cutting off the "regulars" from the hotel entrance. There was a momentary lull, a moment of dramatic tension. A shot rang out—allegedly from among the group of "regulars."

The one shot started hostilities. Almost immediately the pickets closed in on the marchers. Fists flew right and left. Clubs were brought down on unprotected skulls. Knives flashed, and here and there shots were fired.

As the clash occurred Sergt. Williams and Policeman Fred Doerfler, who had been assigned to the hotel to prevent disorder, rushed into the mêlée. They had barely started when the former dropped with a bullet in his back. Doerfler picked him up and hurried him to St. John's hospital. Williams died thirty minutes later without making a statement. It was improbable he knew his slayer.

The fatal shooting failed to halt the fight. Many of the "regular" miners eluded harm by mixing with the pickets. Some of the others stood their

ground and managed finally to escape into the hotel lobby.

Hotel employés turned in a riot call and within a few minutes riot squads carrying shotguns and gas bombs were at the scene. Their presence did not immediately check disorder; indeed, several of the policemen were slugged, but none seriously.

Calls were sent to state police headquarters and the sheriff's office, and reënforcements were dispatched from both places. Thirty state patrolmen, some armed with submachine guns, surrounded the hotel. Other officers entered the lobby and drove out both pickets and "regulars." Sporadic fights occurred outside. Gas bombs were finally resorted to, with success.

Injured Given First Aid.

First aid was given to many of the injured on the scene. Half a dozen others were taken to the hospital. Among the more seriously wounded were Smith, Sergt. Williams' confessed slayer, and Dominic Geiromano, a Springfield miner, who was shot in the chest. Former Senator Sneed, himself, was severely slugged and kicked.

The riot had barely been halted when Sneed was taken to police headquarters and questioned regarding the rioting. He denied knowledge of the shooting of Williams, and to outsiders refused to discuss the clash beyond stating "it was regrettable."

At police headquarters, even after Smith had admitted the Williams shooting, Deputy Marshal Boules insisted that his version was correct—that the ex-legislator had shot the policeman. Officials announced that both he and Sneed would probably be summoned for the inquest tomorrow.

Revolver Found in Pocket.

Another witness probably will be Sergt. Bullard Kelley who had questioned Smith at the hospital. Kelley said he had found a revolver, with one cartridge discharged, in Smith's pocket. In view of the developments, Sneed was not held for further questioning.

Police planned to question the other injured men also. Those at the hospital were W. A. Pace of Herrin, brother of A. T. Pace, auditor of the United Mine workers; Bozo Damich, and Edward O'Donnell, also of the mine workers, and Dan McGill, Springfield progressive leader.

Counter charges were being made by both sides, the progressives in particular claiming that the riot was started by the "regulars." Tonight streets were cleared and the situation appeared under control.

Infantile Paralysis Doctor Stricken with the Disease

Atlantic City, N. J., Sept. 25.—[Special.]—Dr. Walter Blair Stewart Jr., pediatrician who has been in charge of infantile paralysis cases in the Municipal hospital, himself has been stricken with the disease. Two of Dr. Stewart's three children became infected also but have recovered without permanent injury.

One Killed, Three Injured by Driverless Automobile

New York, Sept. 25.—[Special.]—A driverless sedan which had been set in motion and abandoned by a group of boys rolled across Delancey street near Essex tonight, killing one woman and injuring three others before it crashed into another automobile being driven up the street.

Chicago Daily Tribune
THE WORLD'S GREATEST NEWSPAPER

Vol. LXXXXI. Monday, Sept. 26. No. 231.

Published daily at Tribune Tower, 435 N. Michigan-av., Chicago, Illinois.
The Tribune Company, publishers.

MAIL SUBSCRIPTION PRICES.

Mail subscription prices in Ill. (outside of Chicago), Ind., Iowa, Mich., and Wis.—Daily with Sunday, one year, $12.50.
Zones 3 and 4 in states other than Ill. Ind., Iowa, Mich., and Wis.—Daily, $7.50 per year.
Zones 5 to 8, inclusive, Canada, Mexico, and foreign—Daily, $12.00 per year.

Entered as second class matter Aug. 12, 1903, at the postoffice at Chicago under act of March 3, 1879.

15,000 ATTEND PATRIOTIC FETE ON GERMAN DAY

President Sends Message —Gen. Parker Speaks.

(Pictures on back page.)

German music and patriotic oratory reverberated in the Chicago Stadium yesterday afternoon at the annual German day celebration, in which 15,000 persons honored the poet Goethe, the composer Haydn, Gen Von Steuben, and George Washington, and commemorated the landing of the German pilgrims who founded Germantown, Pa.

Drills by military organizations, pageantry, including "living portraits" of Washington and Von Steuben, singing by a male chorus of 1,000 voices, overtures by Henry Johnk's German Day Symphony orchestra, exhibitions by German turners, salutes to the flags and much hearty community singing of "Deutschland Ueber Alles" and "The Star Spankled Banner" supplemented the vocal tributes to the German immortals.

Von Steuben Trains Patriots.

The principal address was delivered by Maj. Gen. Frank J. Parker, commander of the 6th army corps area, who reviewed the careers of Washington and Von Steuben and discussed their contributions to military science.

"From the spring of 1775 until the arrival of Gen. von Steuben in December, 1777, the discipline, as well as the organization and instruction of the Continental army," he said, "was at a very low ebb. This old Prussian brought to Washington's command an organization, a system of instruction and of discipline that soon turned the confusion of ignorance into the efficiency of organized and disciplined team work.

"The same soldiers who broke at White Plains in 1776 and at Brandywine in 1777 were, in 1781, to storm the ramparts of Yorktown beside the seasoned regulars of Rochambeau with a steadiness equal to that of their French allies.

Aids Washington to Victory.

"Without the German and other military leaders who came to us from the armies of Europe one may well question whether Washington could have succeeded in the task set for him by destiny."

A message from President Hoover read to the gathering said in part: "In the realm of intellect and art the great poet Goethe has influenced the entire civilized world. By a fair exchange our own George Washington has been a tower of inspiration in all lands. It is therefore fitting that the centennial of one and the bicentennial of the other should be jointly commemorated at your exercises."

The lives of Goethe and Haydn were discussed by Julius Klein, vice president of the German Day association, who also paid a tribute to the landing of the pilgrims at Germantown. Capt. George H. Weideling, chairman of the association, presided.

A resolution praising President Hoover's efforts in bringing about the moratorium, hailed as a step toward the world's economic recovery, was adopted.

Turkish Officials Honor Gen. MacArthur at Istanbul

ISTANBUL, Turkey, Sept. 25.—(AP)—Gen. Douglas MacArthur, American army chief of staff, was greeted with high honors by Turkish officials on his arrival today from Rumania.

SUED BY CREDITOR

MARIE PREVOST.

Los Angeles, Cal., Sept. 25.—[Special.]—On the list of Los Angeles court cases awaiting trial it was announced today, are the following which involve claims against movie notables. Seisei Aoki, Japanese gardener, versus Marie Prevost, actress, demand for $63.50, including $2 spent for fertilizer, for attending the actress' lawn; B. H. Dyas company, through assignee, against James Cruze, director, for men's togs in amount of $69.50.

LACK OF MONEY STOPS DRAINAGE OF ZUYDER ZEE

[Chicago Tribune Press Service.]

THE HAGUE, Sept. 25.—Because of a lack of funds drainage of the Zuyder Zee will be stopped at the end of the year. One marshy tract of 54,340 acres has already been reclaimed and a dike twenty miles across the Zuyder Zee has been completed at a cost of $100,000,000. The rest of the work, which would cost $400,000,000, is considered too much of a burden upon the Dutch treasury.

Watches Police Chase; Killed by Stray Shot

Laventy Tatarchuk, 31 years old, 2126 South Washtenaw avenue, a Checker taxicab driver, was struck in the abdomen and fatally wounded yesterday by a stray bullet as four policemen from the Maxwell street station emptied their pistols at three fleeing burglars, who escaped. Tatarchuk, standing at Wood and Maxwell streets, was watching the chase.

BLAST DAMAGES FLAT BUILDING.

An explosion, supposed to have been caused by the ignition of gas fumes in a basement, caused $1,000 damage last night in a three story flat building at 1118 South Western avenue. The only tenant in the building, Frank Consalino, was not present at the time of the explosion.

SLAYING BLAMED ON WARFARE OVER SLOT MACHINES

Roadhouse Attack Recalls Shooting at Dells.

(Pictures on back page.)

A struggle for control of the slot machine privilege in the roadhouses of Cook county was seen last night as the cause of an attack early yesterday on the Palais Rue roadhouse, Mannheim road and Lake street, Melrose Park, during which a doorman was killed and scores of shots fired.

The victim was Michael "Blackie" Tamburrino, 27 years old, doorman and parking attendant. He was shot in the back and died in the arms of his bride of four months, Jane, who worked in the roadhouse as a dishwasher. Tamburrino apparently had recognized the hoodlums in an automobile and was fleeing from them when he was shot down.

Recall Shooting at Dells.

County highway police, led by Lieut. James Meyering, who conducted an investigation, recalled a similar shooting mystery at the Dells roadhouse, Morton Grove, three months ago in which two men were shot, one fatally, and one of the assailants wounded. The slot machine war was regarded as the reason for this shooting.

There were no slot machines in the Palais Rue roadhouse and the police theorized that Ralph Carbon, the owner, may have refused to install them. There have been reports that the slot machine gang has been forcing roadhouse owners to install them.

Carbon was questioned but refused to discuss the slot machine theory. He said he knew of no reason why his place should have been attacked.

An automobile containing five men drove up to the roadhouse about 4 o'clock in the morning. Tamburrino saw them and tried to flee. He was shot as the gangsters drove away.

Gunmen Return.

Five minutes later, however, they returned and poured a volley into the walls of the roadhouse, smashing windows and terrorizing the musicians, waiters and other employés who were inside. All the guests had fled after the first shooting.

The slot machine business in the western suburbs has been reported to be in control of Nick De Grazia, former Capone lieutenant, and his three brothers. Many roadhouse keepers were said to have resented the installation of slot machines in their places because they were not given the percentage of profits which were formerly allowed.

FIGHT FOR CHACO FORT RAGES ON; CASUALTIES GROW

ASUNCION, Paraguay, Sept. 25.—(AP)—A government statement tonight said the battle of Fort Boqueron between Bolivian and Paraguayan forces in the Chaco jungle continued and that Paraguayan troops had captured several machine guns and other weapons. It was unofficially added that Bolivian casualties had been heavy.

Deny Loss of Forts.

LA PAZ, Bolivia, Sept. 25.—(AP)—The army general staff today published a denial of a Paraguayan report that Paraguayan troops had captured Forts Falcon and Rojas Silva.

It was added that Bolivians had repulsed an attack on Fort Tinfuque by the Paraguayan legion, "Macheteros of Death," constituted of men of advanced age which "indicated the desperate efforts of the Paraguayans."

3 STEAL PLANE; KIDNAP GUARD; CRASH; ALL DEAD

RIO DE JANEIRO, Sept. 25.—(AP)—Three adventurers today kidnaped an airport watchman, stole a commercial airplane and apparently attempted to fly to the rebel capital of Sao Paulo, but the coup ended in death for all four. The wreckage of the burned plane was found fifteen miles south of Rio de Janeiro. Witnesses there said the pilot had dived crashly just before the crash, indicating a lack of experience in flying.

Police tonight said they had identified the leader of the ill fated expedition as Walter Voss, 43, a German. They said he had engineered the expedition in the hope of financial profit. Voss and an unidentified companion rowed to the inland airport of the Pan-American Airways sometime during the night. Employés of a coal company nearby heard the watchman quarreling and shouting.

Authorities said they were convinced Voss and his companions had plotted with Jayme Taveira, a Brazilian employé of the Pan-American Airways operations department, who was at the field all night. They surmised the three men had forced the watchman into the ship at pistol point and taken off in the early morning hours. The wrecked plane had been well fueled and apparently made ready for a long journey. The watchman was identified by relatives.

WIFE DIES, KILLS SELF.

Charles Burke, 32 years old, despondent over the recent death of his wife, Edna, shot and killed himself yesterday in his home at 934 George street.

QUALITY — SERVICE — SATISFACTION

New fall MEADOWBROOK hand lasted shoes

Suede with calfskin—and the new boulevard heel—merely one of numberless creations that demonstrate Meadowbrook's flair for grace and genius for giving comfort

$7.50

Other shoes $5 to $8.50

Maurice L Rothschild
State at Jackson

The RUBY CLASSIC

$8.50

This Smart Street Oxford is Modeled of Black and Brown Ooze, Trimmed with Genuine Lizard. Hand Turned.

ALFRED J. RUBY
76 EAST MADISON

Quality—Service Satisfaction

New fall Stetson hats

Glamour — there's the word for these new Stetsons. Away from humdrum sameness. Yet always in good taste—and, of course, as always, backed with all of Stetson's famous quality traditions

$7.50

Other Stetsons $5 and up

Maurice L Rothschild
State at Jackson

REASONS FOR SHAYNE

smartness

Our coats are trimmed with Shayne quality furs, for one thing—chosen as carefully as the skins that go into our fur coats. Then, too, they're fashioned of reliable fabrics, lined with pure dye silks. Their styles are copied from the most famous coats of the Paris openings. Of course, Shayne coats are smarter!

that new "top-heavy" look—

—in a coat luxuriously caped in Russian Kolinsky, with elbow cuffs to match. Of Forstmann woolen, in Browns, Wine, or Black.

$85

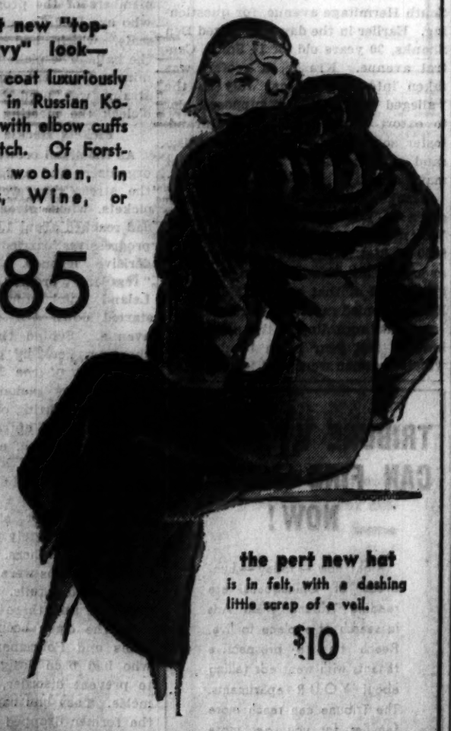

the pert new hat is in felt, with a dashing little scrap of a veil.

$10

JOHN T. SHAYNE
MICHIGAN at RANDOLPH

FINAL FEW DAYS

Choice of the House

SUITS, TOPCOATS OVERCOATS

That Sold Regularly for $85-$75-$65-$55

$24.50

Don't delay another day if you want to take advantage of the tremendous savings offered—only a few days left

OGILVIE & JACOBS

20 EAST JACKSON BLVD. THE ENTIRE SECOND FLOOR

CARSON PIRIE SCOTT & CO

THINK OF IT!

In the 13th Floor Dressmaking Section

A Copy of a Chanel, Mainbocher, Drecoll, Paray

Made to Your Individual Order at $60 and Up

Even if you watch your budget closely what are sixty dollars for one perfectly charming frock (made to your own measurements) that you will and can cherish for months and months for its chic?

The woman who builds her wardrobe on a few fine costumes with individual smartness rather than one of many fashions will find this presentation invaluable.

Thirteenth Floor, Wabash Building.

IN THE FRENCH MILLINERY SALON 13TH FLOOR

Copies of French Hats for $10

This is a special selling as well as a fashion showing—and the hats are those copied from the better known Paris modistes.

Thirteenth Floor, Wabash Building.

NATIONAL'S 5¢ and 10¢ SALE

See what your nickels and dimes will buy at "National" this week! You can stock the pantry shelves with fine foods at these money-saving prices! Shop at "National" where your nickels and dimes reach farther.

5¢ buys your choice of

One Tall Can Nat'l Milk

One Package Hazel Gelatin Dessert

One Pound (bulk) Santa Clara 50/60 size Prunes

One Bar of Soap American Family

Two Regular Bars P&G Soap

10¢ buys your choice of

One No. 2 Can Red Pitted Cherries

One ¾-Pint Jar Hazel Mayonnaise

3 Pounds (bulk) Fancy Hand Picked Michigan Navy Beans

One 14½-oz. Bottle American Home Catsup

One ¼'s Can King Oscar Sardines

Listen In: National Tea Food Flashes—WBBM 11:15 A. M. daily except Sunday.

FREE! Betty Crocker's Cake Cooling Rack with purchase of 1 pkg.

Gold Medal Cake Flour 2¼-lb. pkg. 23c

Foulds' Macaroni, Spaghetti or Noodles 2 pkgs. 15c

Fuji Bean Sprouts No. 2 can 14c

Fuji Chow Mein Noodles No. 2 can 18c

Budweiser Malt and Hops or Hop Flavored Malt set or can 39c

Sunbrite Double-Action Cleanser 4 cans 15c

Toilet Soap Camay, med. 6-oz. Ivory and Kirk's Hard Water Castile 4 cakes 19c

Chicago and Suburbs, Sept. 26-29

NATIONAL TEA CO. FOOD STORES

FORM PLANS FOR FEDERAL INSULL INQUIRY TODAY

Green Calls Heads of 4 Investigating Bureaus.

Federal investigation of the collapse of the Insull utilities system will be organized today, under direction of United States Attorney Dwight H. Green.

Mr. Green will meet with the chiefs of four federal bureaus of this district and apportion a task to each. The object of the federal prosecutor is to determine whether any criminal statutes of the United States were violated by Samuel Insull, his brother, Martin, and his son, Samuel Insull Jr., or by any of their associates, in the financing or operation of the two billion dollar Insull companies.

Examine Insull Literature.

Attending Mr. Green's conference will be K. P. Aldrich, chief postoffice inspector; William A. McSwain, chief of the bureau of investigation, department of justice; A. P. Madden, chief of the special intelligence unit, bureau of internal revenue, and C. W. Herrick, chief internal revenue agent.

To Mr. Aldrich will fall the work of scrutinizing the hundreds of pamphlets and brochures issued by the Insull holding and investment companies in the last 18 months, to determine whether the financial status of the companies was misrepresented in violation of postal regulations.

To Mr. Madden and Mr. Herrick will be given the task of determining by study of bank and brokerage records, whether any of the Insull executives profited secretly by market dealings in Insull stocks and failed to list such profits in their income tax returns.

Search for Assets.

Mr. McSwain will be assigned to find out whether any concealment of assets occurred in the bankruptcy of the two big Insull investment trusts —Insull Utility Investments, Inc., and Corporation Securities company.

Two transactions, previously uncovered by State's Attorney Swanson's staff in investigating the Insull operations, also will be studied. One of these is the transaction in which Samuel Insull used $168,000 of the funds of the Middle West Utilities company, to protect a margin account of his brother, Martin, in the stock market.

Second is the transaction in which Marshall E. Sampsell, former president of the Illinois Public Service company, borrowed 4,000 shares of the preferred stock of that concern to use as collateral in his margin account, covering the withdrawal with his trust receipts.

Find No Law Violations.

It is doubtful whether either of these transactions comes within the scope of the federal code, however, according to an authority on federal law. Indeed, according to this same authority, it is unlikely that any federal violation will be found, excepting perhaps with reference to postoffice regulations.

Receivers for the insolvent Insull concerns have had opportunity to scrutinize the records of all these concerns for the last six months and, in their reports to Federal Judge Walter C. Lindley, have reported no evidence of criminality in the Insull financing. Similarly, State's Attorney Swanson has announced that to date his investigation has disclosed nothing on which indictments might be based.

Even in the floating of securities of the Insull investment trusts, the assets of which are now proved worthless, Samuel Insull made public statements setting forth that the principal object of the trusts was to protect the Insull domination of the utilities field. If investors in these trusts wished to risk their money to aid Insull in his self-avowed purpose, they should now have no cause for complaint, an attorney connected with the case pointed out.

As an indication of Mr. Insull's frankness in exposing the purpose of the investment trusts, the attorney pointed to Insull's signed statement in a brochure entitled "The Insull Group," issued in October, 1930, a year after Corporation Securities was organized and a few weeks before the corporation floated its series of gold notes.

"The purposes of the two companies are identical," Samuel Insull declared, referring to Insull Utility Investments and Corporation Securities. "These purposes are to acquire between them and to hold as investments, not the control, but enough of the equity securities of the Insull companies to insure continuity of policy and management throughout the Insull group of properties."

One other significant statement in the brochure was pointed out, to wit: "Both companies [Insull Utility Investment and Corporation Securities] are fundamentally investment companies and not trading concerns."

In view of the amount of borrowing, lending and stock transferring between the Insull corporation and the individuals who controlled them, Samuel Insull must have forgotten the distinction he drew between trading and investment companies before the investment trusts collapsed, the attorney said. He added that it was extremely doubtful whether Mr. Insull's phrase legally could be proved to be misrepresentation.

Fight Banks' Stock Sale.

Attorneys Russell F. Locke and Carroll J. Lord, counsel for Raymond J. McNally, receiver for Corporation Securities, will leave today for New York to represent the receiver in ancillary bankruptcy proceedings before Federal Judge Caffey in the southern district of New York.

The proceeding is a hearing on the petition of the receiver for an injunction restraining four New York banks from disposing of collateral they hold on 10 million dollars of Corporation Security loans. The New York court is expected to hand down a decision Wednesday either granting the receiver a temporary injunction restraining sale of the collateral, or dismissing the petition.

In the event the petition is dismissed, the attorneys indicated they would rely on a prior injunction issued here by Federal Judge Lindley.

Noted Stage Couple Back in U. S.

E. H. Sothern and his wife, the former Julia Marlowe, as they arrived in New York last week aboard the S. S. Europa after European trip. Both are well known on the stage. [TRIBUNE Photo.]

CATALONIA HAILS LIBERTY; ANCIENT FEUD IS BURIED

Spanish Premier Delivers Charter of Independence

BY JAY ALLEN.
[Chicago Tribune Press Service.]

BARCELONA, Spain, Sept. 25.—Premier Manuel Azana today brought to Catalonia the charter of her liberty, dead for centuries, and revived by the constituent cortes in the statute of autonomy duly signed by the president of the republic, Niceto Alcala Zamora.

And if the delirious Catalan greeting of the republic's man of the hour means anything, then the century long feud between Castile and her Ireland is at last buried, even to its memory.

It was a triumph from the time the premier's train with a delegation from parliament aboard crossed the river Ebro today until Azana appeared arm in arm with Col. Francisco Macia, cheftain of Catalonia, on the balcony of the historic palace of the generalidad.

300,000 Roar Their Joy.

Then it became a delirium. From the old square below 10,000 Catalans roared their joy. From the streets all about another 200,000 or 300,000 roared their delight. The nine-barred red and yellow banners of Catalonia and the red, yellow, and purple flags of republican Spain fluttered everywhere. Airplanes roared overhead.

"This is a revolution triumphant," said Azana. "Today, Catalans, there is no longer a king in Castile to declare war on Catalonia. You no longer have enemies. You now are of the republic. Your liberty and the republic are indissolubly bound. Be of the republic!"

A clamorous "Si!" was raised a mile around. There were cheers for Spain, the republic and liberty. And so today's jubilation sealed the loyalty to the republic of this rich and powerful region, which, in 1923, started Primo Rivera, former dictator, on his career.

Oath of Loyalty.

"Catalonia's stand is clear," said Col. Macia, the old warrior, who will be elected president of the generalidad at the November elections. "If any one raises a hand against the republic, count on us."

Tonight Barcelona was gorged with festivities. The people danced the once forbidden Sarsana in the streets in honor of the expedition from Madrid.

EDNA S. NEWMAN NAMED DEAN OF NURSING SCHOOL

(Picture on back page.)

Miss Edna S. Newman, veteran nursing teacher and executive, has been appointed temporary dean of the Cook County School of Nursing, 509 South Honore street, it was announced yesterday. She will assume her new duties Oct. 1, succeeding Miss Laura Logan, who resigned last June.

Since 1925 Miss Newman has been assistant to Miss Logan, and her promotion, which is expected to be made permanent, is "from within the ranks." Miss Newman received degrees from Indiana State university and Columbia university teachers' college, and took up graduate work at the University of Chicago. She was graduated in 1921 from the Philadelphia General Hospital Nurses' school, where she was head nurse for a year. Before coming to the Cook county school she taught at Western Reserve university.

Miss Logan's resignation followed eight years of service. Her resignation resulted from differences over a strike of hospital employés.

Schoemaker Cuts Short Vacation; Enters Bomb Quiz

Forsaking one week of a scheduled three weeks vacation, Chief of Detectives William Schoemaker returned to duty yesterday. He had spent two weeks in northern Wisconsin. "I got lonesome for the bureau," explained Chief Schoemaker to friends. Associates, however, said the chief came back to help in solving the McGoorty bombing.

WALKER IS LATE, BUT MAKES BOAT; IT STUCK IN MUD

NAPLES, Italy, Sept. 25.—(AP)—James J. Walker, who kept many notables waiting by being late for appointments when he was mayor of New York, held up an ocean liner today, but he was only partly to blame.

After the President Pierce, sailing for Genoa, was held up one hour for him it was found the prow was stuck in mud and it took another hour's work by tugs to release the ship.

Just as Mr. Walker was about to board the boat he received word from his hotel that a long cable message had arrived for him from New York. He tried vainly to take the message over the telephone and then sent his secretary, George Collins, after it in a taxicab. The ship's mishap saved Jimmy's day.

VENIZELOS BEATS ROYALISTS; LEADS IN GREEK VOTE

Name New Parliament in Quiet Election.

ATHENS, Sept. 26 [Monday.]—(AP)—The candidates of Premier Eleutherios C. Venizelos' Liberal Nationalist party in early provisional returns in yesterday's parliamentary elections were leading the field in Athens, Piraeus, Salonica, and on the island of Mitylene.

Final results of the election, held for 250 seats in the lower chamber of parliament and one-third of the senate, will not be known for three or four days because of the system of proportional representation used which involves several separate counts.

Because of the tension newspapers were forbidden to publish early returns and political gatherings were also banned. The voting everywhere, however, was orderly.

Great Interest in Vote.

The Geek election this year held unusual interest because of the bitter exchange of charges between the various parties, particularly the Venizelists and the royalists.

The 68 year old premier, who has been involved in dozens of political storms during his career, ran into the last one early this month when in an election speech he attacked the former royal family of Greece and indicated he would use armed force, if defeated by the royalists at the polls, to prevent overthrow of the republic.

Thereupon P. E. Tsaldaris, the royalist leader, accused the premier of working with a military group in pre-election activities and demanded that President Alexander Zaimis appoint a premier "who would assure uninfluenced voting."

Challenge Is Met.

The premier was then in Crete, but upon his return to the capital on Sept. 3 he met the challenge by resigning. President Zaimis then requested him to remain at the head of the government, and the premier said everything would take its normal course until the election was decided.

In the last election of a lower chamber in 1928, Venizelos won 228 out of the 250 seats filled, 191 of the deputies belonging to his own party. The royalists won 18 seats, but this did not represent their complete strength.

War on Hitch Hiking to Begin This Week

A war on hitch hiking will be undertaken this week by a group of civic organizations in coöperation with the Chicago safety council and the city council committee on traffic and public safety. It was pointed out that a city ordinance prohibits the soliciting of rides from drivers. The campaign is aimed to prevent crime which accompanies the practice and accidents caused by hitch hikers standing in the roads.

2 MORE JUDGES ACCEPT 48-DAY CUT IN SALARY

Two more Municipal court judges yesterday announced acceptance of a 48 day pay cut, the same reduction given all city employés. Twenty-five of the 36 associate judges have now accepted the slash, six have refused, and five have not answered inquiries sent them six weeks ago by Chief Justice Sonsteby.

"I think the reduction in judges' salaries is rather large, particularly for those judges who are candidates for reëlection and have heavy expenses," said Judge Alfar M. Eberhardt. "But I told Judge Sonsteby that I will take the cut."

Judge William R. Fetzer also announced that he would accept the slash.

LONDON TO N. Y. OCEAN AIR LINE PLANS RUSHED

[Chicago Tribune Press Service.]

LONDON, Sept. 25.—The Sunday Chronicle today said an Atlantic air service will be established in the near future by the Imperial Airways. Plans are completed for regular flying boat service from England to New York, with stops at the Azores and Bermuda. The 4,000 mile flight is expected to take 35 hours.

Imperial Airways has sent a representative to Bermuda to assist in selecting a port. The scheme will be operated in conjunction with officials of American and French lines—Pan-American Airways and Aero Postale—each country operating one section. France will take over the route to the Azores, Britain will operate the 1,980 midocean flight between the Azores and Bermuda, and America will control the Bermuda to New York route.

The British will use large flying boats capable of carrying 40 passengers in addition to the crew. One plane already is half constructed. The first plane may start from England next year.

SCHOLLE'S
moderate prices

In the homes of Chicago's famous suburbs and in city apartments, where culture and refinement dwell, Scholle's furniture is most in evidence.

Those with leisure to inform themselves as to true values eventually give preference to this establishment, first in prestige among American furniture stores.

In every instance Scholle's regular prices are so moderate as to astonish those who imagine that quality furniture necessarily costs more than quite ordinary pieces.

SCHOLLE'S
good furniture
121 S. WABASH AVE.
Between Monroe and Adams

Quality—Service
Satisfaction

New Fall
BRUCEWOOD
DRESSES

A vast, fluffy, billowy fox fur flowing around a pert detachable cape . . on one of those Brucewoods that it takes more than a mere human to resist

$39.50

Others $10.75 to $97.50
Sizes 12 to 44—7th floor

MAURICE L ROTHSCHILD
State at Jackson

Quality—Service
Satisfaction

ROTHMOOR
COATS

You've no idea how gorgeous fox can be . . how it can sweep in a fluffy cloud of deep azure fullness, tinged with the bluish mists of Lake Como at twilight. Or how it can blend with the molded beauty of an inspired Rothmoor

$85

Other Rothmoors $25 to $150
Sizes 12 to 46; stouts 33 to 45
Fifth floor

MAURICE L ROTHSCHILD
State at Jackson

Betty Wales
172 NORTH MICHIGAN AVE.

A Velfina Coat with RED FOX

Here's a coat with glamour and chic! The huge fox collar forms a flattering frame for your face. The puffed sleeves are romantically different. Wide shoulders . . the slim hipline. Made in that exquisite suede-finished fabric, Forstmann's Velfina, and trimmed in red or sitka fox. Bronzeen green, black and brown.

89.50

THIRD FLOOR

FASHION CHOOSES SIDES

This new Salon Original takes Autumn seriously by featuring wine-red suede. It is equally effective in black suede and black glove-kid.

$12.50

THE SHOE SALON OF
WOLOCK & BAUER
MICHIGAN AVENUE at MADISON

ESTABLISHED 1879

RICHMAN BROTHERS

TOPCOATS

as fine as any man could ask

$18.50

Our supremacy in fine clothes at one economical price is pretty well known . . . but the best illustration of it is in our New Fall Topcoats.

Here is an all-inclusive selection of Camel's Hair Coats . . . Tweeds at their best and handsomest . . . Velours of a luxurious softness and beauty . . . English type Raglans . . . Half-Belted Models . . . Polo Coats with belt all around . . . box back coats with set-in sleeves.

In fact, we can safely say that our selection this season includes every type and style and color and fabric and size that anyone could possibly want . . . all trimmed with genuine Skinner's Satin . . . all direct from our factory . . .

And all at our reduced price of $18.50

114-118 S. State Street
Opposite the Palmer House
6400 South Halsted Street · 4011 West Madison Street
3220 Lincoln Avenue
Neighborhood stores open Tuesdays, Thursdays and Saturdays Until 10 P. M.
Gary, Indiana, 672-674 Broadway

COUPON FOR TRIBUNE ACCIDENT INSURANCE POLICY

For New Policy or Renewal. $1.25 a Year

To secure the Chicago Tribune-Federal $7,500.00 Travel Accident Insurance Policy, or to renew for another year one previously issued to you, cut out and fill in the application below and send it with registration fee of $1.25 to Tribune Insurance Dept., Federal Life Insurance Co., 160 N. Michigan Ave., Chicago, Ill. Remit by money order or check payable to Federal Life Insurance Company. (During the first five years, as provided in the policy, the value of all specific indemnities increases 10% each year the policy is renewed.)

☐ NEW POLICY OR ☐ RENEWAL
Check here if you wish new policy. Check here if you wish old policy renewed.

APPLICATION for $7,500.00 TRAVEL ACCIDENT INSURANCE POLICY
Issued to Readers of the Chicago Tribune
If Renewal, Policy Member No.
(If you wish a new policy ALL QUESTIONS BELOW MUST BE ANSWERED. If you wish to renew a Policy previously issued to you, indicate above and fill in name, address and policy number.)

Do you apply for a $7,500.00 Travel Accident Policy in the Federal Life Insurance Company, issued only to Readers of The Chicago Tribune?.....
What is your Full Name?.....
Address? ..... Number Street
..... City State
What is your Age?.....Place of Birth?.....
Date of Birth? Month.....Day.....Year.....
Are you Totally Blind or Deaf?.....Are you Crippled to the Extent That You Cannot Travel Safely in Public Places?.....
What is the name and address of person to whom you want this insurance paid in case you are killed? (If not answered insurance will be payable to your Estate.)
Beneficiary's Name?.....
Relationship? .....
Address? .....
Do you certify that you are or will become a reader of the Chicago Tribune? .....
Sign your name here.....
NOTICE: Not more than one policy will be issued to any one person. Issued Only to Applicants Over 10 and Under 70 Years of Age.

G. O. P. LEADERS URGE HOOVER TO SPEAK IN WEST

Six Mountain States Put in Doubtful Class.

BY ARTHUR SEARS HENNING.

[Chicago Tribune Press Service.]

Salt Lake City, Utah, Sept. 23.—[Special.]—With Republican dissatisfaction rampant in Utah and neighboring mountain states, Republican leaders have appealed to President Hoover to visit this part of the country and make one or more speeches. They regard Utah, Colorado, Idaho, Wyoming, Montana, and Nevada doubtful states as of today, but believe that Mr. Hoover would have a good chance of stemming the tide of public sentiment running in favor of Roosevelt.

REED SMOOT. [Harris & Ewing

Senator Reed Smoot [Rep., Utah], who himself is up against a desperate fight for reelection, is the bearer of the Republican managers' plea to the President. He has gone to Washington to lay the corner stone of the new postoffice department building, a marble palace which he was instrumental in getting authorized, and which the Democrats are citing as an example of Hoover economy, inasmuch as the department now occupies a building barely 30 years old which is to be torn down eventually because it is not in architectural harmony with the newer palaces.

Smoot Will Urge Trip.

While in Washington on this mission the senator is to bring all his influence to bear on Mr. Hoover to obtain his consent to visit this region in behalf of the Republican ticket. Mr. Smoot was told to inform the President that cabinet members cannot save the Republican cause from defeat in this region; that the situation demands the presence of Mr. Hoover himself.

Utah has one Democratic senator and has had a Democratic governor for the last eight years, but generally gives its electoral vote to the Republican candidate for President. Since 1896 when it was carried by Bryan on the silver issue it has gone Republican steadily except in 1916 when it was carried by Wilson, having been one of the two states Taft carried in 1912.

Hoover's plurality, however, four years ago was only 14,000 and only the most optimistic Republican leaders expect him to do that well this year. Their preliminary check-up in the cities and the rural districts has given them pause. The majority of normally Republican localities checked give Roosevelt an edge or better.

Charged to Depression.

As everywhere else in the west the Republican dissatisfaction is attributed to the depression, to the desperation of impoverished citizens which is translated into the oft heard exclamation: "Well, I'm going to vote for a change: It couldn't be any worse."

In Utah, which has no manufacturing industries, mining and agriculture are prostrate, with the exception of the sugar beet growers. There is a good crop of beets being taken by the refineries at a contracted price. But what with the drought of last year, and none too much rain this year and depression prices for their products the wheat raisers, the cattle men and sheep men are busted, many of them in actual want. The cities and towns are crowded with unemployed miners.

In Salt Lake City and Ogden the business men are conspicuously favorable to Hoover, though one Republican leader told me the President has lost strength even with that element because of the feeling that he vacillates and acts weakly or belatedly on the problems that present themselves. This he thought was possibly because Hoover was "oversold" to the country in 1928 as a superman. It is among the workingmen of the cities and the farmers, however, that Hoover popularity has suffered its greatest eclipse.

The visit of Roosevelt evoked considerable enthusiasm here, though there was much disappointment that he chose to speak on the railroad question in which there is virtually no interest hereabouts and refused to state his views on the silver rehabilitation question with which political discussion begins and ends in this principal silver producing state of the country. Later at Butte the New York governor said he would call an international conference on silver, if elected, and that dissipated the disappointment to some extent.

Rejects Smoot Silver Plank.

For a long time one of the reasons for opposition to the President in this community was his coldness to the proposals to do something for silver. He rejected the silver plank Smoot tried to get into the Chicago platform, having previously failed to comply with the senate's request to call an international silver conference. Mr. Hoover's alibi was that the European powers, being sounded, would have nothing to do with the proposition. As a result of influence exerted by Smoot, however, Mr. Hoover recently obtained the consent of the powers to place silver on the agenda of the forthcoming world economic conference.

What the silver states are aiming to bring about is an international agreement whereby the Indian government's 400 million ounces of silver would be withheld from the market, and silver would be restored to its former position in the monetary systems of nations which have demonetized the metal and debased such silver coinage as has been retained.

Want Silver "Primary" Money.

For the United States this would mean the undoing of the "crime of '73," and the restoration of silver to the position of a "primary" money which together with gold would then become a reserve securing the issuance of paper currency. The treasury would purchase American produced silver, and pay for it with silver certificates. This would not be bimetallism, the silver interests contend. Gold would remain the standard.

The amount of money in circulation would be increased, however, and this would operate to raise the prices of commodities. More money in circulation is the demand of this whole region, almost as much so as in the days of Bryan and Weaver, though it is being expressed in different terms with great care exercised to save it from being tainted with the flavor of the lost cause of sixteen to one.

By such measures the silver interests believe that the level of the price of silver, which is now selling for 27 cents an ounce, could be raised to 50 cents or more. That would mean reopening of closed mines and prosperity for this region.

Smoot 30 Years in Senate.

Senator Smoot, thirty years in the senate, chairman of the finance committee and a power in the appropriations committee, not only faces the danger of being carried down if Roosevelt should sweep Utah, but faces a formidable adversary in his 49 year old Democratic opponent, Elbert D. Thomas, professor of history and political science in the University of Utah.

Like Smoot, Dr. Thomas is a Mormon. He is exceedingly popular with the younger generation. Although Smoot is an apostle of the church and next in line to its headship, he lacks united Mormon support for reelection. As a matter of fact, his most powerful support has always been non-Mormon, notably the big mining companies, the railroads, and other elements of big business which, however, on account of decreased forces of employés are no longer able to swing so many votes.

Smoot, who is reputed to have more henchmen on the federal pay roll than any senator, is reminding the Utah voters of the millions of dollars of federal appropriations he has been instrumental in having expended in Utah and the tariff protection of Utah products he has procured.

Smoot Lauds Appropriations.

It is as a spender, not an economizer, that Smoot has distinguished himself in the senate. He not only has procured extravagant federal expenditures in Utah and other mountain states, but he has done so by logrolling, which promoted extravagant expenditures in other states.

New York Candidate

Mrs. Olive M. Johnson, New York's only woman candidate for mayor, provided a judicial reversal decrees a mayoralty election in November. She is a Socialist-Laborite and refuses to include a single promise in her platform.

[Associated Press Photo.]

NORRIS IS HEAD OF NEW LEAGUE FOR ROOSEVELT

Senator Will Take Stump for Candidate.

[Chicago Tribune Press Service.]

Washington, D. C., Sept. 25.—[Special.]—Notice that a definite effort would be made to rally the radical elements of all parties to the Democratic standard of Gov. Roosevelt was contained today in the announcement here of the formation of the National Progressive league.

SENATOR NORRIS

Senator George W. Norris [rad. Rep., Neb.], who announced some time ago that he would bolt the Republican ticket as he did in 1928 and support Roosevelt, was announced as chairman of the league. Senator Edward P. Costigan [rad. Dem., Colo.] is vice chairman and Frederic C. Howe, by whom today's announcement was made, is secretary.

"Nonpartisan in Policy."

Despite its espousal of the candidacy of Gov. Roosevelt "and the progressive principles for which he stands," the league, according to Mr. Howe's statement, is to be nonpartisan in policy and its activities are to be confined solely to economic issues.

Among the members of the league, Mr. Howe said, were Henry A. Wallace, Iowa farm publisher; William D. Lewis of Pennsylvania, director of the American Law Institute; Mayor Frank Murphy of Detroit; former Senator H. C. Hansbrough of North Dakota; Prof. Felix Frankfurter of Harvard university Law school; Donald R. Richberg, Chicago, counsel for the Railway Labor Executives association; James M. Thomson, New Orleans publisher; Ray Stannard Baker, and Amos Pinchot of New York.

Norris Will Take Stump.

Senator Norris, it was announced, will speak under the auspices of the league in a coast to coast tour beginning Oct. 15. Other speakers, including Mayor Murphy, Mr. Pinchot, and former Secretary of State Bainbridge Colby, are to follow. Headquarters have been set up in New York and Washington, D. C.

RICHARD WASHBURN CHILD ANNOUNCES HE SUPPORTS ROOSEVELT

New York, Sept. 25.—(AP)—Richard Washburn Child, who was ambassador to Italy under Presidents Harding and Coolidge, announced today that he would support Franklin D. Roosevelt for president and would head an organization to be known as the Republicans for Roosevelt league.

Child made public a letter he had written to Col. E. M. House predicting that "Roosevelt will be elected by Republican votes" for three reasons:

"First, because Republicans despair of reorganizing our party under the present leadership so that it can even write a program.

"Second, because Republicans have no desire for another four years of contest between a Republican administration and a Democratic congress.

"Third, because the time comes when above all party considerations the nation needs hope, needs liberalism and a greater human understanding."

WIFE OF ROBINS PUSHES HUNT FOR MISSING HUSBAND

New York, Sept. 25.—(AP)—Mrs. Margaret Dreier Robins said today that she planned to go to Washington Friday or Saturday for consultations regarding the disappearance of her husband, Col. Raymond Robins.

She said she expected to confer with federal authorities who are conducting a nation-wide search for Col. Robins and she hoped also to talk to President Hoover.

Col. Robins had an engagement with the President at the time he disappeared.

Mrs. Robins is at the home of her brother, H. Edward Dreier, at Fort Salonga, Long Island.

BOUT YOUTH STARTING FIRE.

A well dressed young man was routed yesterday when he tried to set fire to a shed of the Leonard Feed company plant at 353 West 35th street.

GERTRUDE SAYS:

"I like the idea of personal selection without being annoyed by salespeople."

And by the way—that idea saves Gertrude 15 per cent.

Self serve, cash and carry is an idea that is gaining in popularity.

More and more smart young women realize the advantage of this method of shopping.

HARTMAN'S
Smart and Thrifty Apparel
WABASH & ADAMS

MEN'S NEW FALL SUITS

At a New Price

$34.50

MEN'S FINER SUITS OF NEW WORSTEDS—SAXONYS—TWEEDS

Finer suits than we could sell last Fall for $50

Frankly we've never before found suits of the quality we demand to sell at anything like this low price. And at the beginning of the season, we're truly proud to offer such exceptional values—in blues, browns, grays and many fabrics and patterns exclusive with us.

A STARR BEST
Randolph and Wabash · Rand 4884
FINE CLOTHES *for* MEN

If You Are Not in the Tribune You Are Not in Chicago

FOLLOW THE CROWDS TO CUTLER'S

GIRLS LIKE THIS

CUTLER'S ONE NEW LOW PRICE
THRIFTY $3.30

BLACK SUEDE BLACK SUEDE

BUY STYLES LIKE THESE

BLACK SUEDE

CUTLER'S ONE NEW LOW PRICE
THRIFTY $3.30

BLACK SUEDE BLACK SUEDE

AT THE SIX CUTLER STORES

BLACK SUEDE

CUTLER'S ONE NEW LOW PRICE
THRIFTY $3.30

BLACK SUEDE BLACK SUEDE

YOU CAN'T FOOL A WOMAN ABOUT QUALITY!

Women want the most value their money will buy.... and they know where to get it. Can *you* think of any other reason why Cutler's is the busiest shoe store on State Street?

6 convenient Cutler stores

The World's Largest Shoe Store—111 S. STATE STREET

6408 S. Halsted St. 4746 Sheridan Rd. 4105 W. Madison St.
2801 Milwaukee Avenue 1142 Lake Street, Oak Park

FOLLOW THE CROWDS TO CUTLER'S

"Hudsonia"

Leschin's outstanding coat success, presents the new back yoke, full puff sleeves and Elizabethan collar in superior Hudson Seal (dyed muskrat). The cloth is duvelga, rich suedelike fabric, effective in bronzeen green, berry and other fall shades.

$97.50

LESCHIN
318 South Michigan

Guaranteed Bargains

CASH BARGAIN BASEMENT

Quality, service, satisfaction

New fall
2-TROUSER SUITS
WINTER OVERCOATS
TOPCOATS at
$15

Polo coats included

A record achievement—the pre-eminent clothing value in America. It took a lot of close figuring. First, we bought the materials when woolens were at the lowest prices in history; second, we cut our normal profit in half—in order to offer them at $15. That's why you're getting such extraordinary quality . . such excellent tailoring . . such finished styling for all men and young men—clothing that would normally cost you 50% more

New fall
FUR-TRIMMED COATS
AND KRAGSHIRE
TWEED COATS
$17.50

Dress and travel styles

Open Sesame! See what treasures are in store for you . . dress coats of Parisian elegance—simply buried under precious masses of Northern-trapped furs—cozily interlined with genuine lamb's wool . . Kragshire tweeds as Scotch as kilties—styled with a hearty Highland swagger—backed with authentic clan plaids . . luxury such as you'd never get for $17.50 if it weren't for a little Ali Baba magic

New Fall
MEN'S HOSE
17c
6 pair for $1

You'll be amazed by their quality. Fine silk-and-rayons, lisles and lisle mixtures—in plain colors, patterns and clox

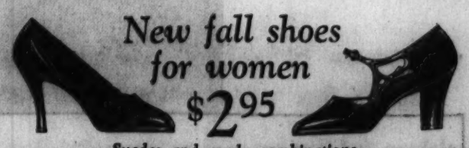

New fall shoes for women
$2.95

Suedes and suede combinations

WOMEN'S PURE SILK HOSIERY
slightly irregulars—rare value at.... 47c

New fall
DRESSES
a very special style and value feature
$9.95

All sorts of stunning innovations . . new under-shoulders, new necklines, new tunics, new dramatic colorings . . new pebbly satins, crinkly silks, cuddly wools . . new silk and satins—silk and velvets, silk and wools . . new surprises at every turn—a thousand styles so bewitching you can't know which ones to buy—you'll want them all

Sizes 12 to 46. Half sizes 14½ to 24½

MAURICE L. ROTHSCHILD
MINNEAPOLIS State at Jackson CHICAGO ST. PAUL

HOOVER DIRECTS GRAND OFFENSIVE TO SAVE TICKET

Appeals to All Leaders to Speed Campaign.

[Chicago Tribune Press Service.]

Washington, D. C., Sept. 25.—[Special.]—A Republican grand offensive will be launched this week under the personal direction of President Hoover in a major attempt to stem the wave of popular discontent which starting in 1930 now threatens to turn the Hoover family out of the White House on March 4 and give the nation its first Democratic administration since 1917.

Party leaders leaving Washington for the political wars express optimism for final victory in November but admit that the great silent vote must be reached and appeased if the challenge of Gov. Franklin D. Roosevelt is to be turned back and another four year term obtained for President Hoover.

Appeal to All Leaders.

Elder statesmen, sympathetic members of congress, former President Coolidge and virtually all the Republican candidates, radical as well as regular, have been appealed to to go to the front for the Hoover-Curtis ticket and make every possible attempt to line up Republican votes by emphasizing the program advanced by President Hoover for ending the depression and starting the country on the road to prosperity.

As the President considered today the speech he will deliver at Des Moines, Ia., a week from Tuesday in his first major campaign effort, party leaders had before them reports not only of continued dissatisfaction with the "ins" at Washington, but also apparently well authenticated reports of disaffection within the party itself in some states.

The most serious of these came from Illinois where it was reported that certain Illinois state officials have deserted the national Republican ticket and have nailed the name of Franklin D. Roosevelt, the Democratic presidential nominee at the head of privately circulated tickets carrying the names of candidates recommended for support by the voters.

Circulate Hybrid Ticket.

This report regarding the circulation of the Roosevelt headed ticket was brought to Republican leaders by a high official who said he personally had seen one of the printed forms. An immediate search was begun by friends of the party, but whether a copy of one of the tickets has been found has not been made known. No information was available here as to the identity of those sponsoring the printing and circulation of the hybrid tickets.

That the situation in Illinois has not been a healthy one for the national Republican ticket has been known to President Hoover for some time. Efforts have been made, however, to improve conditions there, but up to date the President's anxiety regarding his prospects in that state has not caused him to make arrangements to do any personal campaigning there. Such a course of action would put the President in a position where pressure would be applied to get him to speak a good word for Len Small, the Republican candidate for governor who is being supported by a former Chicago mayor.

The report of the disaffection in Illinois followed circulation of newspaper reports to the effect that in certain western states candidates for state offices have been soft pedaling the national ticket during their campaigning. This has been due according to the reports largely to the widespread dissatisfaction on the part of farmers with the prices they are receiving for their produce, a condition which is blamed on the President.

In an attempt to put the Republican machine into smooth running order for the final weeks of the campaign, administration spokesmen have urged all Republicans to work harmoniously for the local, state and national ticket. The President, through his spokesmen and by long distance telephone messages from the White House has urged that party workers make every effort to reach the protest votes. Several times a day the President talks by telephone to his campaign leaders at Chicago and New York on campaign matters. He has not hesitated to telephone directly to Republican leaders in their states for advice on local conditions or for assistance in meeting a development.

"QUEEN VICTORIA" BACK AS GIRL

Miss Fiona Wicks taking the part of Queen Victoria as a girl in a pageant at Esher, England, recently which depicted historical incidents in the history of the community. [Acme Photo.]

HORNER GREETS FAIR PATRONS IN CLINTON COUNTY

Egypt Is Friendly to the Nominee.

BY PERCY WOOD.

[Chicago Tribune Press Service.]

Breese, Ill., Sept. 25.—[Special.]—Judge Henry Horner campaigned for governor in his favorite way here this afternoon. The Democratic candidate was a guest at a huge picnic sponsored by the Clinton County Jefferson club in the Breese fairgrounds and more than 10,000 persons came from all Egypt to hear him.

By noon hard roads leading to this village were crammed with automobiles and the gravel lanes winding down from the hills resounded to the creaking of wagon wheels as isolated farmers brought their families to the fiesta. The weather was ideal, the sky clear and blue and a slight wind bore the comfortable coolness of autumn.

Fairgrounds Crowded.

A whole beef had been roasted on a gigantic spit and 100 hams barbecued for the picnic. The fairgrounds were packed long before the speaking began and families took the opportunity of engaging in long postponed reunions, dotting the park in groups where the older folks met about tables to enjoy the lunch while their children whooped and shouted in play as they dashed through the grove.

Judge Horner spent most of the afternoon moving about among these pleasantly clannish groups, stopping to chat here and there, play with the children, or sit surrounded by solemn farmers, exchanging ideas on agricultural relief.

Promises Tax Reduction.

This easy familiarity brought a definite response in the almost rapt attention given when the judge began his address, stressing his ideas of help for the farmer by reduction of taxes and a free rein to conduct his labors unhampered by interference from the state. Again the judge reiterated his distrust of "political farm experts" and promised to give ear only to the dirt farmers, the actual tillers.

Accompanying him were other candidates on the Democratic state ticket: Martin A. Brennan of Bloomington, candidate for congressman at large, and State Treasurer Edward J. Barrett, who is campaigning with Congressman Dietrich's party. He came over from Granite City, where he spoke last night, to attend the picnic and do a little campaigning for state auditor, the post he seeks.

Mr. Brennan gained considerable applause when he declared for repeal of the prohibition law and promised to work for the abolition of all dry laws if elected to congress. Mr. Barrett told of his payment to the state of interest on funds earned by the treasury and promised strict supervision of state banks if elected auditor.

The Horner party was still commenting today on the parade at Vandalia yesterday arranged in the judge's honor by State Representative Arthur Roe, veteran downstate house leader. It extended more than three miles and included floats and Democratic displays. The turnout pleased Judge Horner immensely. Tomorrow his party will speak at Grayville and Eldorado.

Railroad Conductor Quits After 29 Years of Service

Duquoin, Ill., Sept. 25.—[Special.]—After 29 years of continuous service with the Illinois Central railroad, Conductor John Allen has retired.

QUALITY
SERVICE
SATISFACTION

HATS *by* BORSALINO
the most famous of the Italian masters
$8

A new flavor—it's easy to see—makes you stand out from the crowd—gives you distinction—character. Rich browns and greens from the Italian *campagnas*—new Alpine grays—there's a wide selection from a shipment we just received from Italy—all of the same fine quality that used to command a much higher price

MAURICE L ROTHSCHILD

MINNEAPOLIS — State at Jackson CHICAGO — ST. PAUL

Wilson Method of Body Beauty

Summer Prices Will Be Maintained for 5 More Days *Only*

$35 *Per Course (13 Applications)* $25

You may purchase one or more courses. Regular prices go into effect October first

Silhouette Shop—Wilson's Method Body Beauty.

8TH FLOOR—TELEPHONE RANDOLPH 1500

Chas. A. Stevens & Co.

NEW YORK — PARIS

The Costume Bootery of

O'CONNOR & GOLDBERG

at 23 Madison, East

THE O-G FRENCH ROOM *announces*

MORE NEW ARRIVALS IN HANDMADE

SHORT VAMP FOOTWEAR

O'Connor & Goldberg not only predicted the demand for *handmade* short vamp footwear... but *prepared* as well... through the recent introduction of the O-G French Room. Right now the O-G French Room is the only individual shop of this character in Chicago that features *handmade* short vamp footwear exclusively.

featured in
CROCODILE
LIZARD
ANTELOPE
as well as every other fashionable material

$10.50 to $14.50

Charge purchases placed on October accounts, payable in November

QUALITY—SERVICE—SATISFACTION

THE WORLD'S FINEST CLOTHES

Hickey-Freeman, Kuppenheimer, GGG, Wall St., Rothshire, Beaumal—America's finest quality clothes—13 daylight floors crowded to capacity in the most extraordinary display of new fall fashions

Thousands upon thousands of
NEW FALL SUITS
NEW FALL TOPCOATS
NEW WINTER OVERCOATS
of epoch-making quality and value

$35

The identical quality sold last year for $50

Young men's suits entire 4th floor

Keen, active, invigorating new styles—new broad-shouldered effects in 50 different variations—new easy-fitting London Drape models. A most impressive selection in single and double-breasted models—with 1 or 2 trousers

Scientifically constructed men's suits—2nd floor

They're scientifically constructed to fit men of every conceivable size and build—longs, shorts, stouts—all extra as well as regular sizes—in single and double-breasted models of great dignity—with 1 or 2 trousers

A remarkable display of overcoats and topcoats—entire 6th floor

Every type is included—raglans, full and half belt models—motor coats—box coats—fitted dress coats—fall and winter weights—all of a quality that will exceed your highest expectations at $35

MAURICE L ROTHSCHILD

MINNEAPOLIS — State at Jackson CHICAGO — ST. PAUL

Kroger Consumers STORES

A COLUMN OF VALUES THAT SETS THE PACE

FIG BARS

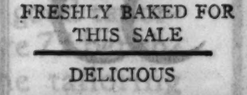

3 LBS. 25c

FRESHLY BAKED FOR THIS SALE

DELICIOUS PECAN DEVIL FOOD LOAF

A nutty devil food loaf cake. This is our regular devil food with chopped Pecans added and topped with Half Pecans.

Each 15c

DOMINO SUGAR PURE CANE

5 LB. PKG. 25c

WONDER-NUT MARGARINE

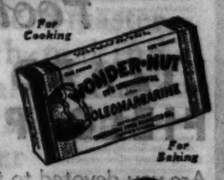

Lb. 10c

ONIONS DRY YELLOW

Lb. 1c

Now $35

It was very difficult for us to make a suit that would warrant the Finchley label at this low price. But we invite a comparison, and we know that you will agree that it is the best suit obtainable in Chicago for $35 or considerably more.

TAILORED AT FASHION PARK

Others at
$45 - $55 - $65

Finchley
19 East Jackson Blvd.

GOV. ROOSEVELT IN ARIZONA; TO REST ON RANCH

Considers Coast States Safe for Him.

BY JOHN BOETTIGER.
[Chicago Tribune Press Service.]
(Picture on back page.)

Williams, Ariz., Sept. 25.—[Special.]—East bound after the swing down the Pacific coast, Gov. Franklin D. Roosevelt and his campaign generals aboard the private car Pioneer arrived in Williams tonight after having spent rather an easy day, most of it in trying to devise means of enduring a suffocating heat and the rest in counting the effects of the western tour.

The governor feels that Washington, Oregon, and California will be safely in the Democratic column next November and he has expressed the greatest gratification over the way in which the Pacific people greeted him.

Farley Leaves for Chicago.

James A. Farley, national chairman of the Democratic party, who left the group of faithful aboard the Pioneer last night and set out for Chicago declared before leaving that the western expedition has more than repaid the effort and expense involved and the effect produced by Gov. Roosevelt in his speeches and appearances will be of immeasurable aid to him all over the nation.

Today's journey through the baking heat of the Great American desert, a heat which has made the air conditioned car the only place of refuge aboard the train, was not deemed of any political significance. In the first place it was Sunday and the governor does not believe in campaigning on the Sabbath, and in the second place, Arizona is so safely Democratic, according to the promises given the Roosevelt managers, that no campaigning is necessary.

Makes Stop at Phoenix.

The governor left the train for an hour at Phoenix, and was driven to the state capitol, where a crowd of several thousand heard him say "Hello" and a few more words expressing his pleasure at being in their state.

Arizona has gone Republican in the last three national campaigns, but Gov. Roosevelt was told today by United States Senator Carl Hayden of Arizona and others that he would poll an overwhelming majority this November.

The crowd which greeted the New York governor today was much the same as all the gatherings which have met him during the rest of the tour. In all of the cities there have been great outpourings of people poorly dressed, in clothes mended and patched and worn since the good old work days of '29.

Refers to "Forgotten Man."

Gov. Roosevelt is referring in almost every speech now to his intention of helping the "forgotten man," and he intends that designation to cover these many thousands of jobless and despirited folk who have turned out in such numbers to see him pass and to hear his messages.

The governor was to be joined by Mrs. Roosevelt at the ranch of Mrs. Isabella Greenway, near Williams. Mrs. Greenway, the widow of John C. Greenway, who was a rough rider with "T. R." and who was the maid of honor at the wedding of the governor and Mrs. Roosevelt, is Arizona's national committeewoman. Mrs. Roosevelt flew from Kansas City to Winslow and was being driven to the Greenway ranch.

The governor will spend tonight and tomorrow at the Greenway ranch and will depart tomorrow night for Colorado Springs, Colo., and thence to Albuquerque, N. M., and Sioux City, Ia., where on Thursday he will deliver an address.

THREE HURT AS AUTO HITS TRAIN.

Hillside, Mich., Sept. 25.—[Special.]—Scott Durbin, Hillsdale, Bob Nicholson, Detroit, and Donald Gray, Cairo, are in a hospital here today, the result of injuries suffered when their auto crashed into a freight at Reading.

Subscribe for The Tribune

BOMB SUSPECT

Max Kraske, arrested for questioning in McGoorty bombing mystery after he is reported to have paid $100 to William McDaniels, who is held as a suspect in the same crime.

(Story on page 1.)

CERMAK HEADS CZECH CLUBS TO AID ROOSEVELT

Oklahoma City, Sept. 25.—(AP)—Organized Czechoslovakian support for Franklin D. Roosevelt for President was assured today with Anton J. Cermak, Chicago mayor, as its head.

Mayor Cermak was elected president of the National Association of Roosevelt Czechoslovakian Clubs of America at an organization meeting here yesterday.

Formed to "foster enthusiasm among Czechoslovakian folk of America who have the right of franchise to support Franklin D. Roosevelt for President," the organization named John F. Kroutil, Yukon, Okla., flour mill owner; John A. Cervenka, Chicago city budget director, and Mayor William Stepanek of Cedar Rapids, Ia., national vice presidents.

Scopes of Evolution Trial Fame to Support Thomas

Socialist headquarters for Norman Thomas, presidential candidate, gave out a letter yesterday from J. T. Scopes, the high school teacher who was the central figure in the Tennessee evolution trial. Scopes announced his support of Thomas and his belief that capitalism is headed for a collapse. "I am glad to be associated with a party which recognizes that a change in ideals of economy is necessary," Mr. Scopes wrote to Candidate Thomas. "I am glad to be able to support you in your candidacy, which is based on a very humanitarion immediate relief program, backed up by an orderly program of socializing industry."

ROOSEVELT HERE FRIDAY; PARTY OPENS CAMPAIGN

Farley Coming Tomorrow to Help Map Drive.

Democratic chieftains yesterday mapped a program for a busy week in which the national campaign will be launched with the arrival here tomorrow of James Farley, chairman of the Democratic national committee and manager of Gov. Roosevelt's campaign, and the arrival here on Friday of Gov. Roosevelt, who is swinging back from his tour of the west.

A luncheon is planned for Mr. Farley in the Gold Room of the Congress hotel for noon tomorrow, Mayor Cermak, who is also Democratic national committeeman, Mrs. Elizabeth Conkey, national committeewoman, and Mr. Farley will be speakers.

Call Round Table Parley.

Following the luncheon there will be a round table conference at which the fifty ward committeemen, representatives of country town districts, and Democratic officials will have a frank discussion of the campaign with Mr. Farley. The campaign plans will take definite form and Mr. Farley expects to remain here until Saturday, probably leaving with Gov. Roosevelt.

The train bearing the Democratic presidential candidate is scheduled to arrive in Chicago at 9 o'clock Friday night at the Union station, over the Chicago, Milwaukee, St. Paul and Pacific railroad. Democratic ward organizations will escort Gov. Roosevelt to his hotel, and an old fashioned parade is to be staged. There will be bands, drum and bugle corps, illuminated floats, and plenty of red fire along the line of march on Jackson and Michigan boulevards.

Rivalry in Ward Groups.

The ward organizations are trying to outdo each other in making a showing in the parade. Bailiff Al Horan and Moe Rosenberg are a committee in charge of arranging special features for the parade.

Gov. Roosevelt will hold conferences with Democratic leaders Friday evening and Saturday morning. Saturday afternoon he may attend the world series baseball game at Cubs park.

At 6 o'clock Saturday evening Gov. Roosevelt will be the guest of the Democratic committee at a dinner in the Stevens hotel. There will be seats for 2,600 persons and tickets will be $3 each. The Democratic organization announced that invitations will not be sent out, but it is expected that the public will respond without invitations. Clayton F. Smith, chairman of the dinner committee, said he hopes business men and civic leaders will attend.

Cermak to Be Toastmaster.

Mayor Cermak will act as toastmaster. He will introduce State Senator Thomas J. Courtney, Democratic candidate for state's attorney, who is to say a few words of welcome in behalf of Democratic county candidates. Judge Henry Horner, Democratic nominee for governor, will do the same on behalf of state candidates. Melvin A. Traylor, president of the First National bank and the recipient of Illinois Democrats' favorite son votes in the Democratic national convention which nominated Gov. Roosevelt will speak in behalf of the business men of the city.

Gov. Roosevelt is scheduled to be speaking at 8:15 o'clock, his talk being broadcast over two national systems. He will depart from Chicago at 11 o'clock, but is expected to return here for another campaign speech at a meeting which probably will be held in the Chicago Stadium.

HOOVER MAINTAINING THREE TO ONE LEAD IN WHO'S WHO POLL

Figures announced yesterday by Republican national headquarters in the Palmer house showed that President Hoover is maintaining his lead of three to one over Gov. Roosevelt in the postcard poll of persons listed in "Who's Who in America." Out of 12,000 straw ballots returned President Hoover received more than 9,000 votes, the report stated.

Cards were sent to the 28,000 persons listed and the replies are coming in faster and in greater proportions than was expected, it was announced. The standing yesterday was as follows:

Herbert Hoover	9,234
Franklin D. Roosevelt	2,805
Norman Thomas	563
Alfred E. Smith	22
Total	12,614

The publicity department reported that 256 of those casting votes for Hoover replied that they had voted for Smith in 1928, and 817 Roosevelt voters said they voted for Hoover four years ago. Of those who marked for Thomas, the Socialist candidate, 254 said they had voted Republican and 151 Democratic four years ago.

Three Youths Identified in Robbery of Hunters

(Picture on back page.)

Three youths yesterday were identified as the robbers who held up five hunters on the morning of Sept. 11 at 95th street and Archer avenue, and took five shotguns and a small sum of money from them. The shotguns were recovered. The prisoners are Edward Casper, 22 years old, 1415 West 66th street; Roy Carr, 20 years old, 5129 Emerald avenue; and Stephen Martinowics, 20 years old, 5600 South Marshfield avenue.

H. J. ALLEN TWITS ROOSEVELT FOR HIS NEW FRIENDS

Shows How Candidate's Backers Switched.

Henry J. Allen, former United States Senator for Kansas and now director of publicity for the Hoover campaign, issued a statement from national headquarters of the party in the Palmer house yesterday criticising the new friendships of Gov. Roosevelt, Democratic opponent of Hoover for the Presidency.

HENRY J. ALLEN.

"Gov. Roosevelt in his speech yesterday said he was proud of the enemies he had made," the Allen statement began. "He leaves us wondering why he did not also express his pride in some of the new friends he has made.

Known for What He Is Not.

"For instance, there is William Randolph Hearst, who on May 1 declared that 'all who are in a position to appraise Roosevelt's equipment declare his presidential boom is a fake, pure and simple; they know him for what he is not, rather than for what he is.' Why didn't he express his pride in the new friendship of William Gibbs McAdoo, who at the time agreed with Mr. Hearst, and of Jack Garner, who agreed with both of them."

The statement contained similar comment regarding Senators Long, Dill, Wheeler and Norris, whom he called socialistic philosophers. He mentioned Baruch, Kennedy "and other outstanding speculators in Wall street," and Gov. Roosevelt's campaign manager, James Farley, of whom he said: "As chairman of the boxing commission of New York state he calmed the sport world with official assurance that the Sharkey-Schmeling fight was on the level."

Nathan William MacChesney, director of the national Hoover-Curtis organization bureau, yesterday announced the formation of a national committee of physicians and surgeons Dr. Herman Louis Kretschmer, president of the Chicago Medical society, is to act as its chairman. In accepting the post Dr. Kretschmer said:

"Although the medical profession ordinarily does not take an active part in politics I believe that the physicians and surgeons of the United States will be a real factor at this time.

Resist Rivals' Propaganda.

"The men and women of the medical profession cannot stand idly by and see President Hoover's practical, efficient and humane administration undermined by propaganda and, I am sure, will resent as a body, any attack made upon his public record. We cannot forget the President's own personal attitude toward poverty and disease and the many effective measures he has taken to alleviate them."

Lost Your Job Because of Gray Hair?

Are you afraid of losing your job because of gray hair? Many people have this constant fear. When just a few minutes before retiring will eliminate it.

Use Nourishine . . . effective and simple to apply . . . no trouble . . . no grease . . . no muss. Just apply it to the scalp, and yes, presto, you have color imparted to your hair, leaving it beautiful, soft and fluffy. The one liquid for all shades of hair.

Nothing else gets such a quick grip on the troubles of hair as Nourishine . . . and eliminates them so effectively. Nourishine removes dandruff . . . adds luster to dry, dull hair and imparts color to gray hairs. Truly a wonderful product. Sold at all drug and department stores. $1.25 per bottle.

For better results use Nourishine Shampoo. Contains no acids that hinder the action of Nourishine. Price 50c.

Write for our free booklet, "Care of the Hair."

Nourishine Manufacturing Co.
F. W. Braun Building
Los Angeles

NOURISHINE

MARSHALL FIELD & COMPANY

What? Only 5 more days of the September Sale of Bedding?? So what?

OBVIOUSLY—
HURRY TO FIELD'S

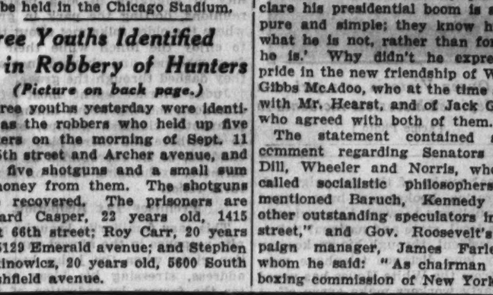

Just came in—but we bought it before wool prices took an upward turn—a brand new blanket value. $4.95.

$4.95 Two-tone all wool blanket, full four pound size, 72x84. Satin binding. Orchid and green . . . green and peach . . . green and gold . . . blue and gold . . . orchid and peach.
We can't remember ever having offered a blanket of this quality for $4.95.

Our own Mills in North Carolina sent us this exclusive design in a bedspread—fresh from the looms. $3.95.

$3.95 Graduated striped panel and border in green, blue or rose on a tan ground. Sturdy rayon and cotton material—reversible and made for twin and single size beds only.

Second Floor, North, State
Also in Evanston and Oak Park

Simply Scrumptious Clothes

The jumper glorified—canton crepe with metal cloth guimpe. Black or brown. $65.

Coat dress of Chantra with Persian embroidery and adjustable sash waistline. $55.
Women's Costumes Sixth Floor.

Clothes you'll be proud to turn inside out or outside in. Clothes whose fabrics look beautiful wrong side as well as right. Embroidery and details that you can study and still admire. Perhaps in the midst of all this talk on values and bargains you've forgotten there are clothes like these. But we haven't, and a great many of our customers haven't, and we go right on carrying them season in and season out.

Kolinsky or Persian Lamb with Forstmann Woolen. Black only, $210.

Russian caracul magnificently used. Wool crepe in black only, $135.
Women's Better Coats, Sixth Floor

MARSHALL FIELD & COMPANY

MARSHALL FIELD & COMPANY

What's the Combination to Fall Footwear Chic?

LIZARD AND KID FIELD PEACOCKS

Are you devoted to the narrower heel and the higher arch? Then you'll be completely sold on Field Peacocks. Sizes 4 to 10. Widths, AAAAA to CC.

PRICED AT $10

This black tie is of kid, trimmed in lizard. Typical of other styles.

Field Peacocks, Fifth Floor

Young Modern's Shoes—tempting and new—$7 and $8.50

KARASHAH---

an Outstanding Oriental Reproduction at its Price

American ingenuity has re-created in these Karashah rugs the rich beauty of fine antique and modern handwoven Oriental rugs at a fraction of the cost of the originals. It is a convincing and amazing demonstration.

- Pattern is woven through to the back as in fine, hand-made rugs.
- Every one is an exact reproduction of an outstanding Oriental.
- Every one has the same number of colors as the original Oriental.
- Fringe is part of the warp, not sewed on.
- They may be washed and rewashed.

$98.50
Approximately 9x12
Third Floor, Middle, Wabash

MARSHALL FIELD & COMPANY

SALE OF WHEAT TO CHINA, R. F. C. LOAN DISCUSSED

Hoover Hurriedly Calls In His Advisers.

Washington, D. C., Sept. 25.—(AP)—Federal aid in an attempt to sell many millions of bushels of privately owned northwestern wheat to China was discussed today by President Hoover and high government officials at a hurriedly called White House conference.

Although definite figures were not available, it was said in one reliable quarter that the proposed sale might amount to 15,000,000 bushels or more.

It was learned authoritatively that there was discussion of a possible loan of $8,000,000 of Reconstruction corporation funds either directly to China or possibly to the Farmers' National Grain corporation, to finance the export of this wheat.

Reconstruction corporation officials said they knew of no direct application for such a sum either from China or the grain corporation, and no decision on this point was reached at the White House parley.

Market Balance Involved.

The Reconstruction corporation is empowered to make loans to facilitate the export of surplus agricultural commodities, provided such export does not unbalance the world market, but authorities said today there was a legal question still to be decided as to whether the corporation could lend directly to a foreign country.

Those present with the chief executive during the discussion in the Lincoln study of the White House were Secretary Hyde, C. B. Denman, and Charles S. Wilson, members of the farm board; Chairman Atlee Pomerene of the Reconstruction corporation, and Jesse Jones, Gardner Cowles, Wilson MacCarthy, and Harvey Couch, all directors of the corporation. Chairman Stone of the farm board, who has been ill for several days, was not present.

Owned By Northwest Growers.

It was said after the conference that the proposed sale would involve wheat now held by growers in the northwest. The grain producers in that section, it was explained, have suffered some distress because of the cost of shipping their product to the east or midwest for sale.

George Milnor, manager of the Farmers' National Grain corporation, has been attempting to arrange the sale to China, but it was said today that no final arrangements had been made.

More than a year ago, the farm board sold approximately 15,000,000 bushels of its stabilization wheat to China.

At the White House it was said no announcement could be made concerning today's conference.

DYNAMITE CAP INJURES CHILD.

Evansville, Ind., Sept. 25.—[Special.]—Jimmy Cox, 5, son of Mr. and Mrs. Raymond Edward Cox of Poseyville, lost three fingers and the sight of one eye when he set fire to a dynamite cap yesterday. His parents believed the child to be taking a nap, but hearing an explosion in the barn ran out to find him injured.

BACK HOME

Lillian Gish, actress, as she arrived in New York last week after European trip.
[TRIBUNE Photo.]

ILLINOIS TO ASK $5,000,000 MORE FOR RELIEF WORK

Assembly Unlikely to Act Until After Nov. 8.

Back from Washington and jubilant over the $5,000,000 relief loan granted Illinois by the Reconstruction Finance corporation, state legislators yesterday prepared for the session of the assembly tomorrow at Springfield. Leaders of both houses admitted frankly that there is little prospect that any relief measures will be passed this week.

Although the $5,000,000 loan by the finance corporation was made with the "distinct understanding" that the Illinois assembly would enact measures for relief at the "earliest possible moment," not much will be accomplished by the legislature until after election day, Nov. 8, it was stated.

Need Another $5,000,000.

The relief stations caring for 125,000 families in Chicago will be kept open until Nov. 1, as a result of the 5,000,000 loan. An additional $5,000,000 will be asked soon of the Finance corporation to provide for Chicago's relief needs until Dec. 1. By that time, the assembly may have passed the legislation needed to provide funds to keep the relief stations in operation, it was said.

The legislators were confident that the state will be loaned another $5,000,000 by the finance corporation even though no definite action has been taken by the legislature in the meanwhile. They enthused about the cordial reception given them by Senator Atlee Pomerene, chairman of the corporation, and other officers and declared that the officers have a sympathetic understanding of Illinois' problem.

Relief officials, however, were not so certain that another loan would be granted in the absence of any specific action by the legislature. They pointed out that the finance corporation has now advanced $14,000,000 to Illinois for its relief needs, issuing a warning which grows stronger with each loan that the state itself must take steps to provide relief funds.

Favors Sales Tax.

State Senator Richard J. Barr, majority leader in the senate, declared that the only solution to the relief problem is passage of a state sales tax and said flatly that there was no chance for passage of such a measure before election day.

"There are three bills pending in the assembly," he pointed out. "They are the state sales tax, the optional county sales tax, and the gas tax diversion measure.

"There is no hope of passing the state sales tax until after the November election. Fifty counties are in no need of relief and are getting none. The representatives of those counties in the house and senate will not jeopardize their standing with their constituents just before election by voting a state sales tax which would impose on those fifty counties a tax burden made necessary by the relief needs of a few counties.

Doubts if Measures Pass.

"It is doubtful if the other two measures will pass. I am skeptical about the constitutionality of the county optional tax measure. As for the bill to allow counties to divert their share of the gasoline tax for relief purposes, it should be remembered that the $20,000,000 bond issue is on the November ballot. The $20,000,000 has been spent and the bond issue, if carried, must be paid for out of the gasoline tax. If it doesn't carry, there will be an increase of 89 cents in the state tax rate.

"I think it is probable that the Reconstruction Finance corporation will grant us another loan. They realize that the legislature cannot provide for immediate relief."

State Representative Michael L. Igoe, minority leader in the house, also expressed the belief that another loan will be advanced by the Finance corporation.

Faced with Court Tests.

"There is only a possibility that the legislature will pass a relief measure this week," he said. "A real drive might put over the county optional sales tax. But there would be no actual money raised for several months. The constitutionality of the measure would first be tested and no money would flow into the treasury for some time even if it is declared constitutional. I think that the Finance corporation realizes the situation and will make another loan.

"The state sales tax is the only answer to the problem, but there is no hope of passing it until after the election. The counties that don't need relief funds can use the money to reduce their real estate taxes and school indebtedness."

Mr. Igoe said it is probable that the legislature, after meeting this week, would recess until after the Nov. 8 election.

WOMAN DIES IN GAS FILLED ROOM.

Duquoin, Ill., Sept. 25.—[Special.]—Mrs. Flora Appuhn Farthing, 28, was found dead last night in her farm home southeast of Duquoin in a room filled with gas. In a note addressed to relatives, she told of her grief over the recent deaths of her mother and brother.

FORMER SENATOR WHO VOTED DRY SAYS LAW FAILS

New York, Sept. 25.—(AP)—Former United States Senator Henry French Hollis [Dem., N. H.], who voted for the prohibition amendment in 1919, but now says he is an authority on French wines, arrived today on his second visit to the United States in 13 years.

He said he came from Paris with two convictions: that the 18th amendment is a failure and that Franklin D. Roosevelt will be the next President.

"I see nothing incompatible," he said, "between a belief in prohibition as the best system for the United States and the enjoyment of fine wines in France. I have now concluded, however, that prohibition will not work in our country as the laws stand at present. I believe that beer and wine should be permitted, but that the saloon and distilled spirits should remain outlawed."

Examination Without Charge

$8.50 "The Delta" Complete with Finest Toric Lenses

Open Till 9 P. M.

A remarkably low price for these Modern White Gold Filled Octagon Glasses fitted for near or far vision. Examination included.

Schulte

Sixty Other Beautiful Styles at $5 to $20

17 W. Madison 133 W. Mad. 136 N. State 139 S. State 118 S. Dearb.

START DAIRY BUILDING TODAY AT WORLD'S FAIR

Work will start today on the Dairy building and the Illinois section of the Agricultural building at the World's Fair, officials announced yesterday. Contracts for both projects have been awarded to the E. W. Sproul Construction company.

The Dairy building, milk white in color, 167 feet long, 114 feet wide, and with a tower 69 feet high, will be erected just west of the north end of the Agricultural building, on Northerly island. A feature of the auditorium will be a "Fountain of Milk," with sculptures symbolizing the place of milk in the development of civilization.

The Illinois section of the Agricultural building will be L shaped, and located on the southeast corner. There will be a main hall, 65 feet long, and two smaller halls in which the story of Illinois agriculture will be told.

Widespread interest in Chicago's plans for the exposition was reported by a group of Burlington Railroad officials headed by President Ralph Budd, who have just returned from a 6,000 mile trip through the west, northwest, and south.

"It certainly pays to buy quality these days. When I bought these shoes at Hassel's three years ago they cost me $12. Now they've been reduced to $6.85."

Now Only—
$6.85

HASSEL'S $9, $10 AND $12
"De Luxe" Custom Made Shoes

HASSEL'S
$12 "ONWENTSIA"
NOW $6.85

70 additional styles at $6.85

If you're satisfied with nothing but the very best footwear, then you will want to see the wonderful $9, $10 and $12 custom made shoes Hassel's are now offering at $6.85. They're crafted from the finest leathers and from soles to laces there's nothing finer made regardless of price. Former prices have been considerably reduced, thanks to low Dearborn Street rent, low overhead and the largest sales volume of any men's shoe store in America. See these expensive hand crafted shoes—and try a pair on. Seventy styles are displayed in our windows. Every pair guaranteed to give real $9, $10 or $12 satisfaction—now at $6.85 or your money back.

HASSEL'S
Dearborn and Van Buren

This side laced oxford is a sidelight on the much talked of Victorian revival. In black or brown suede and calf.

Oh beautiful, Beautiful

and are they *really* only 10.50?"

The same exquisitely lovely shoes that you remember at 16.50. 18.50 and 22.50 are now—really!—only 10.50. We can't begin to describe all the breath-takingly beautiful new designs...We can't do justice to the unusual new materials...We're not even going to describe a single shoe! For why attempt to select just one shoe out of hundreds and hundreds of fascinating new I. Miller models!..You must see them! You must try them on! You must experience, again, the luxury of slipping your foot into some of the loveliest slippers I. Miller ever created! Even our DeLuxe models, with a few exceptions, are priced at 12.50, within reach of the moderate income. And our famous little Ingenue models—made expressly for I. Miller—are now only 7.50.

I. MILLER
Beautiful Shoes

137 SOUTH STATE STREET, near Adams 312 SOUTH MICHIGAN AVENUE, Straus Building

*Ingenue Models are not sold in our Michigan Avenue Salon

IT'S A LOT OF MONEY

When a man used to set out with $25 to buy a new suit he would look wistfully and hopefully at good tailoring. He couldn't buy it. His $25 wasn't half enough

Today $25 is a lot of money. At least, it can buy a lot of value. It can buy good tailoring, suits that have 72 bench-made details, the tailoring previously found only in suits sold at $65

It buys the new fall

HART SCHAFFNER & MARX
FOUR STAR WORSTED SUITS
$25

In the record of every successful business there are glamorous and dramatic moments,—moments that make history, spurts of extraordinary progress. Hart Schaffner & Marx has had its share of such triumphs

Here's another one, a master stroke, an epoch-making achievement, a value in tailoring that gives $25 tremendous buying power

Laboratory-tested worsteds, tested seven ways to insure your satisfaction. The styles, colors and patterns represent the opinion of the highest fashion authorities

Yes, $25 is a lot of money now

BASKIN

State St just north of Adams Clark at Washington
336 N Michigan 63rd at Maryland Lake at Marion Oak Park

MANDEL BROTHERS

a store of youth a store of fashion a store of moderate price*

*Copyrighted

Buying This

Shagmoor Coat

at $39.50

Is Truly Smart Economy!

Look what you're getting! An "all occasion" coat made of famous moisture-proof Shagmoor fabric, with all the exclusive features that make these coats so famous! Hand-tailored! English cut! Lined in pure-dye silk! Tan, brown, oxford gray. Sizes 34-40. Exclusive with Mandel's in Chicago!

Mandel's Sport Shop—Third Floor—Wabash.

Tune in on MANDEL'S BRIDGE Club of the Air

Hear Mr. E. M. Lagron discuss interesting problems in bridge over WGN tonight at 6:45 o'clock. You'll enjoy it, whether you're just getting your start or an expert player.

FREE BUSINESS OF U. S. RIVALRY, LEADERS PLEAD

Commerce Chamber Reports on Trade Handicap.

[Chicago Tribune Press Service.]

Washington, D. C., Sept. 25.—[Special.]—Government must be driven out of the business field and kept out, it was asserted emphatically in a report given out today by the directors of the United States Chamber of Commerce.

Drawn up by a special committee as the result of a detailed investigation, the report asserted that government enterprise enjoyed such unfair advantages, as compared with private enterprise, that it could always crush the private competitor.

Avoid First Intrusion.

Unless Americans were willing to see a particular field of endeavor taken over by the government, the report asserted, the only safeguard was to prevent the initial intrusion of the government into that field.

In their announcement of the report the directors of the chamber of commerce recalled their long opposition to government competition and promised that their efforts would be continued "until the chamber's objective is accomplished."

The special committee was headed by Henry D. Sharpe of Providence, R. I.

Ignores Profit or Loss.

"The government's operations," the committee said, "can be and are carried on without regard to the elements of profit or loss, which are unavoidable factors in private business. The government can and does furnish the funds which are employed, largely from taxation, without requiring or expecting payment of interest, let alone dividends, out of business."

The committee acknowledged the need of government manufacture of secret military and naval weapons; of a limited number of complete naval vessels; of money and stamps; of certain government publications; of articles required to keep prisoners humanely occupied; and of charts.

But in all such cases of government activity the true costs should be ascertained and published and unfair practices should be guarded against.

The report recognized that government loans and subsidies were a form of competition.

The committee directed its final recommendation to business itself. If government competition is to cease, the report declared, business must not call on the government for services which it can perform for itself.

Trees and Shrubs Bloom Second Time This Year

Quincy, Ill., Sept. 25.—[Special.]—The unusual season this year has caused spirea to bloom the second time, cherry trees to bloom twice, grape vines have started a second crop of grapes and new shoots, and perennial roses to bloom a second time.

ACTRESS IN U. S.

Miss Binney Barnes, English actress, arriving in New York last week aboard the S. S. Berengaria. She will enter American movies.

[Associated Press Photo.]

COUNTY TO OFFER TAX WARRANTS FOR '32 SALARIES

President Emmet Whealan of the county board yesterday summoned a special meeting of the county finance committee for tomorrow morning to consider payment of county employés' salaries in 1932 tax anticipation warrants. Representatives of the employés will be asked to appear Thursday to express views on the proposal.

The committee is to hear a statement of the county's financial condition by Deputy Controller Michael O'Connor. He said yesterday the report would show little hope for payment of salaries in cash after the pay day of tomorrow.

Through the sale of $450,000 of 1931 tax anticipation warrants to banks, the pay day of tomorrow was made possible. About 3,000 county employés will receive checks for the last half of May.

If the tax warrant plan is approved, pay rolls for August and September and future rolls would be met similarly until there is cash in the county treasury.

Senator Borah's Wife Gains in Battle with Parrot Fever

Boise, Ida., Sept. 25.—(AP)—The condition of Mrs. William E. Borah, wife of the senior senator from Idaho, who is ill with psittacosis or parrot fever, continued to improve today. Physicians said she was responding to treatment with psittacosis serum received by airplane from Washington.

TOWN SHRINKS, BUT POSTOFFICE GAINS IN SIZE

Cost $65,000 and Serves 2,650 Persons.

Boyne City, Mich., Sept. 25.—[Special.]—This town of 2,650 persons—1930 population—has a brand new $65,000 postoffice. If the business men of the community can keep the receipts from dropping off $1,200 a year more, it will continue to be a second class postoffice, and not lapse into third class.

The new postoffice, with its expensive hardwood furnishings, electric clocks in each room, shower baths for the carriers and fine washrooms for the public, is an example of the beneficence of the United States government.

The janitor and the broom man of the new postoffice receive $2,040 a year, which serves a population of 2,650, while the rent for the old postoffice, serving at one time a population of 5,218, was $960 a year.

Town Shrinks, Expenses Grew.

In 1910 the population of Boyne City was 5,218. At that time and until the construction of the new $65,000 postoffice, just completed, the government paid $80 a month for rent, which covered heat, light, and janitor service. There were, and still are, three local and three rural carriers.

But with the new postoffice, serving a population of 2,650, the government pays a janitor $105 a month, or $1,260 a year, and a broom man 50 cents an hour for five hours a day, six days a week, or $780 a year.

Twenty years ago, Boyne City, a lumber town, had an iron furnace, a chemical plant, four saw mills, a basket factory, and the Michigan Tanning and Extract plant. Now only the Michigan Tanning and Extract plant is operating. The town's two banks merged, then failed a year ago. With the decline of Boyne City's industries the population has fallen off from 5,218 in 1910, to 4,334 in 1920, to 3,650 in 1930.

Climax of 20 Years.

The fight for Boyne City's new postoffice, however, was begun twenty years ago by Congressman Francis Dodds, although the rented quarters at that time were considered ample by the populace. Congressman Frank Scott carried on the campaign to land the new building, and the further efforts of Congressman Frank P. Bohn proved successful in the era of Speaker John N. Garner and bigger and better public works appropriations.

THIRD SUSPECT SOUGHT IN DRY AGENT'S KILLING

(Picture on back page.)

Tamarack, Minn., Sept. 25.—(AP)—A second suspect was arrested for questioning and the north woods was searched for a third man by officers today in their investigation of the killing of James G. Harney, federal prohibition agent found shot to death near here yesterday.

Emil Giving, 28, was arrested when he returned to his cabin today and taken to the county jail at Aitken, where also was held Gust Hedstrom, 36 years old.

Both denied any connection with the killing of Harney, who was a brother of M. L. Harney, district prohibition administrator at Chicago, and who had been one of a party of federal agents raiding a still at the Harry Hedstrom farm near Tamarack.

Harry Hedstrom, 42, was the third man sought. He is a brother of Gust Hedstrom.

BLIND TELEPHONE OPERATORS WIN JOBS WITH STATE

Thirty-five blind men and women have been employed during the past six weeks as telephone switchboard operators in state institutions, it was revealed yesterday. Their employment, officials said, is part of a plan to train graduates of the vocational school for the blind at Jacksonville to earn a living.

The 35 graduates of the school have been placed in charge of specially prepared switchboards in state institutions at Elgin, Dixon, Lincoln, Anna, Peoria, and Alton. Ten blind stenographers, graduates of the vocational school, are also in the state employ.

Russell Wallman, 26 years old, and Charles Brinkley, 22 years old, both totally blind, are in charge of the switchboard at the Elgin hospital for the Insane. After three weeks at the hospital, their work has been pronounced "excellent" by Dr. Charles F. Read, in charge.

The specially constructed switchboard is equipped with a high and low tone buzzer and a bell. The low tone buzzer is the signal for a disconnect, the high tone buzzer indicates that someone in the hospital wants the operator, and incoming calls are marked by the bell.

Brother's Suicide Breaks 30 Year Family Circle

For thirty years Charles Scherer, 55 years old, a stock clerk, and his sisters, Lena, 52, and Anna, 50, had lived together at 824 South Lincoln street. Yesterday Scherer killed himself with a shotgun. The sisters told police Scherer had been ill.

3 Days' Special Steam Oil Permanent

$2

Reg. $4 Value

A wave of unusual loveliness! A long and natural lasting wave. Take advantage of this low price!

Realistic Permanent Wave

Frederic's Genuine Eugene $3

Gabrieleen Hair Coloring

Our amazing system is guaranteed to turn all gray hair to its natural color. We have fourteen different shades—from the distinctly blonde to deepest black. We use any dye our patrons prefer. $3.50

No Appointment Necessary

Madame Love inc.

French Beauty Shop

31 E. Madison

Ground Floor Dearborn 0304-0603

38 West Monroe St. Dearborn 3742

924 Wilson Ave. Phone Ardmore 0770

Subscribe for The Tribune

If You Are Not in the Tribune You Are Not in Chicago

At COMMONWEALTH EDISON ELECTRIC SHOPS

GENERAL ELECTRIC RADIO

Pay Monthly on your light bill

The new General Electric Radio is here! Now we feature the full line of these finest "tone-tested" receivers—known nation-wide for their high quality and the famous name which stands behind them.

These superb superheterodynes have every major engineering improvement—yet they are priced within reach of every lover of fine radio reception.

General Electric Radio has repeatedly won tone tests in which hidden, unnamed sets competed for tone supremacy before an audience of both trained and untrained ears. Stars of the Chicago Civic Opera Company, the Cleveland Symphony Orchestra, and other qualified critics, have taken the tone test and have awarded General Electric an overwhelming majority.

See these marvelous new sets—listen, and "believe *your own ears*". Learn how you can own one now, paying for it monthly on your light bill.

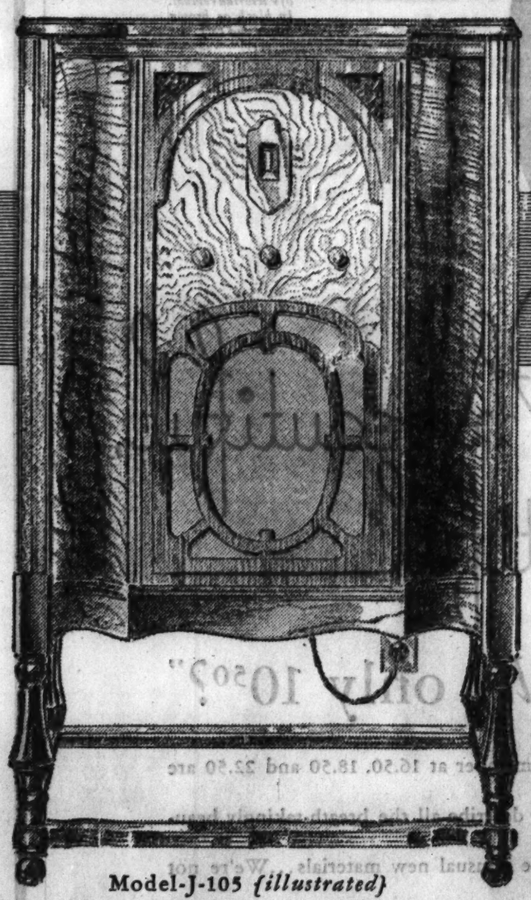

Model-J-105 *{illustrated}*

10-tube Superheterodyne

Tone Equalizer

Automatic Volume Control

18th Century Design Console *{rubbed wax two-toned walnut finish}*

$93.50 *Complete with tubes*

SMALL DOWN PAYMENT

COMMONWEALTH EDISON ELECTRIC SHOPS

Downtown—72 West Adams Street—132 South Dearborn Street

All Phones RANdolph 1200, Locals 979, 1026, 538

BRANCH STORES OPEN SATURDAYS UNTIL 9:30 P. M.

Broadway—4562 Broadway; Irving Park—4833 Irving Park Blvd.; Logan Square—2618 Milwaukee Ave.; Madison-Crawford—4231 W. Madison St.; Ashland—4834 So. Ashland Avenue; South State—3460 So. State Street; Englewood—852 West 63rd Street; South Chicago—2950 E. 92nd Street; Roseland—11116 So. Michigan Ave.

To all purchases made on the deferred payment plan, a carrying charge is added.

FEDERAL COUPONS GIVEN

STEVENS

introducing

the exclusive new

FUR SLEEVE SUIT!

Needlepoint cloth in Bronzeen green or wine red with black Persian, and brown with Beaver. Sizes 14 to 18.....$95

SUITS—FOURTH FLOOR.

Chas. A. Stevens & Co.

19-25 N. STATE ST. STORE HOURS 9:30 TO 5

Can *Falling* Hair be stopped?

Yes! if treated in time

When you learn that you cannot safely neglect falling hair any more than you can neglect decaying teeth, you will save yourself from baldness by taking early treatments for

Falling Hair Dandruff

Oily Hair Itching Scalp

Bring this ad for Free Treatment!

PRIVATE EXAMINATION *and* ¾-HOUR First TREATMENT FREE—*no obligation*

Hours: Mon., Wed., Fri. 10 A.M. to 9 P.M. Tues., Thurs., Sat. 10 A.M. to 6 P.M.

FURTHER TREATMENTS, IF DESIRED 2.50

WELLINGTON Hair and Scalp INSTITUTE

153 N. STATE ST. ESTABLISHED TEN YEARS SUITE 1407

OUR FIVE ROOM SUITE IN THE CAPITOL BLDG. IS OUR ONLY OFFICE

WELLINGTON, FOUNDER OF THIS INSTITUTE, PERSONALLY SUPERVISES ALL TREATMENTS

C.T. 9-26

Happy Wife Keeps Youth Brushes Away Gray Hair

Now you can really look years younger. Simply brush away those unsightly streaks or patches of gray. It is so easy to do—and at home—with Brownatone. Over 20 years of success recommend this proved method. With an ordinary small brush you just tint your hair back to its natural shade—whether blonde, brown or black. Guaranteed harmless. Active coloring agent is purely vegetable. Does not coat the surface. Actually penetrates the hair. Defies detection. No tell-tale, flat "dyed" look. Cannot effect waving of hair.

No need to guess. First cut a lock of hair from your head and apply a little of this famous tint. If Brownatone does not give your gray, streaked, dull, or faded hair its natural color, youth and sheen, your money back. Only 50c.

WALGREEN DRUG STORES

Doctor Makes Rheumatics Happy

Quick Acting Prescription Enables Sufferers to Go Back to Work

Rheumatic sufferers are certainly going wild with joy at the discovery of Nurito. Now they have found a remedy that quickly stops the agonizing pain of rheumatism, sciatica, lumbago, neuralgia or neuritis. And to make it more emphatic, if it doesn't drive away the worst pain with two or three doses your money will be refunded. A German Specialist was finally induced to put up his famous prescription as a great public benefit. It works like a charm, fast and powerful, but harmless even to children, no opiates or other narcotics. By all means make a trial of this remarkable prescription that stops pain, making sufferers grateful and free. Try Nurito today. At all

WALGREEN DRUG STORES

Subscribe for The Tribune

Photo by F. & A.

"WHY DIDN'T I SAVE $27.23 On My Automobile Insurance?"

Consider these SAVINGS in the world's largest mutual casualty insurance company

THIS table shows how much the Liberty Mutual dividend has reduced the cost of complete insurance on cars in Chicago and vicinity. Liberty has paid substantial dividends to every policyholder every year for 20 years.

	CHICAGO	CHICAGO (suburbs)	GARY & HAMMOND
Lincoln, Cadillac, Packard Class *up to*	$27.23	$19.18	$20.10
Buick, Chrysler Class *up to*	21.95	15.41	16.10
Ford, Chevrolet, Plymouth Class *up to*	16.14	12.03	12.77

PARTIAL PAYMENTS if desired—Liberty's low-cost divided payment plan makes thousands of new friends every year.

"IF I HAD bought the automobile insurance on my Cadillac direct from Liberty Mutual, I would have saved $27.23.

"My friends are saving money every year by insuring with Liberty, and they tell me they get prompt, competent service, if they have accidents or if they want information about any phase of their insurance.

"Naturally, my broker won't like it when I tell him I'm going to insure with Liberty—because they won't pay him a commission. But that's why Liberty is reducing the cost of insurance—their sales costs are only one third as much as the average insurance company. I'm going to pay the commission I normally pay my broker, to myself.

"Liberty also saves money for policyholders by insuring careful drivers only. Policyholders in the Liberty don't have to help pay for a lot of accidents caused by irresponsible car-owners.

"Now, in the ordinary company, these savings wouldn't mean anything to me—but in the Liberty, they actually reduce my yearly premium. You see, Liberty is a *mutual* company—no stockholders to share in profits. In the Liberty, the profits made by selling direct and by careful selection of policyholders are paid back to policyholders.

"Liberty has saved and returned over $33,000,000 to its policyholders. I could have saved $27.23 on my premium this year. At the same time, Liberty has grown in size and strength—on June 30, 1932, it had Assets of $23,154,67[illegible]; Reserves for Liabilities of $19,215,036; and a Surplus of $3,939,639."

Telephone or visit one of the Liberty Mutual offices—or send the coupon below for complete information, including the rate for insuring your car.

LIBERTY MUTUAL INSURANCE COMPANY

Chicago Office: 230 East Ohio Street, *Phone:* Superior 1532. St. Louis, St. Paul, Detroit, Duluth, Milwaukee, Minneapolis, Kansas City, Louisville, New York, Philadelphia, *and other principal cities* © 1932, L. M. I. Co.

This Coupon May Save You Up To $27.23 Mail It Today!

T-9-26

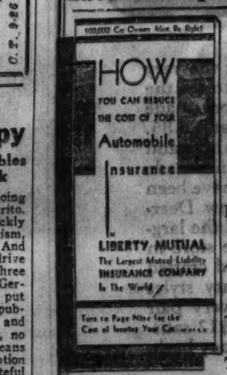

LIBERTY MUTUAL INSURANCE COMPANY

230 East Ohio Street, Chicago, Illinois.

Without obligation, I would like to have your FREE booklet, which shows how I may save money on my automobile insurance.

Name_____

Address_____

Town Where Car Is Kept_____

Make of Car No. of Cyls. Body Type Model No. Year

FREE PARKING
for your car as long as you like at this Store. An attendant will park your car and return it to you.

John M. Smyth Company

Established 1867 — Madison East of Halsted — MANUFACTURERS—RETAILERS—IMPORTERS

TAXI OVER FREE
from any point in the Loop or any Downtown R. R. Station to this store. No obligation to buy.

OPEN TONIGHT

EVERY PIECE OF FURNITURE WHICH YOU BUY FROM THIS STORE IS GUARANTEED TO GIVE SATISFACTION—OR YOU GET YOUR MONEY BACK

Security is what you want when you buy anything as important as Furniture. That is, you want to feel confident that you buy good quality. And you want to be sure you will get your money back if your purchase is not satisfactory. The John M. Smyth Store offers you this Security. This is a trustworthy Furniture Store—grown to be the largest in Chicago on its reputation for dealing fairly and selling only quality merchandise.

LARGEST OF FURNITURE STORES

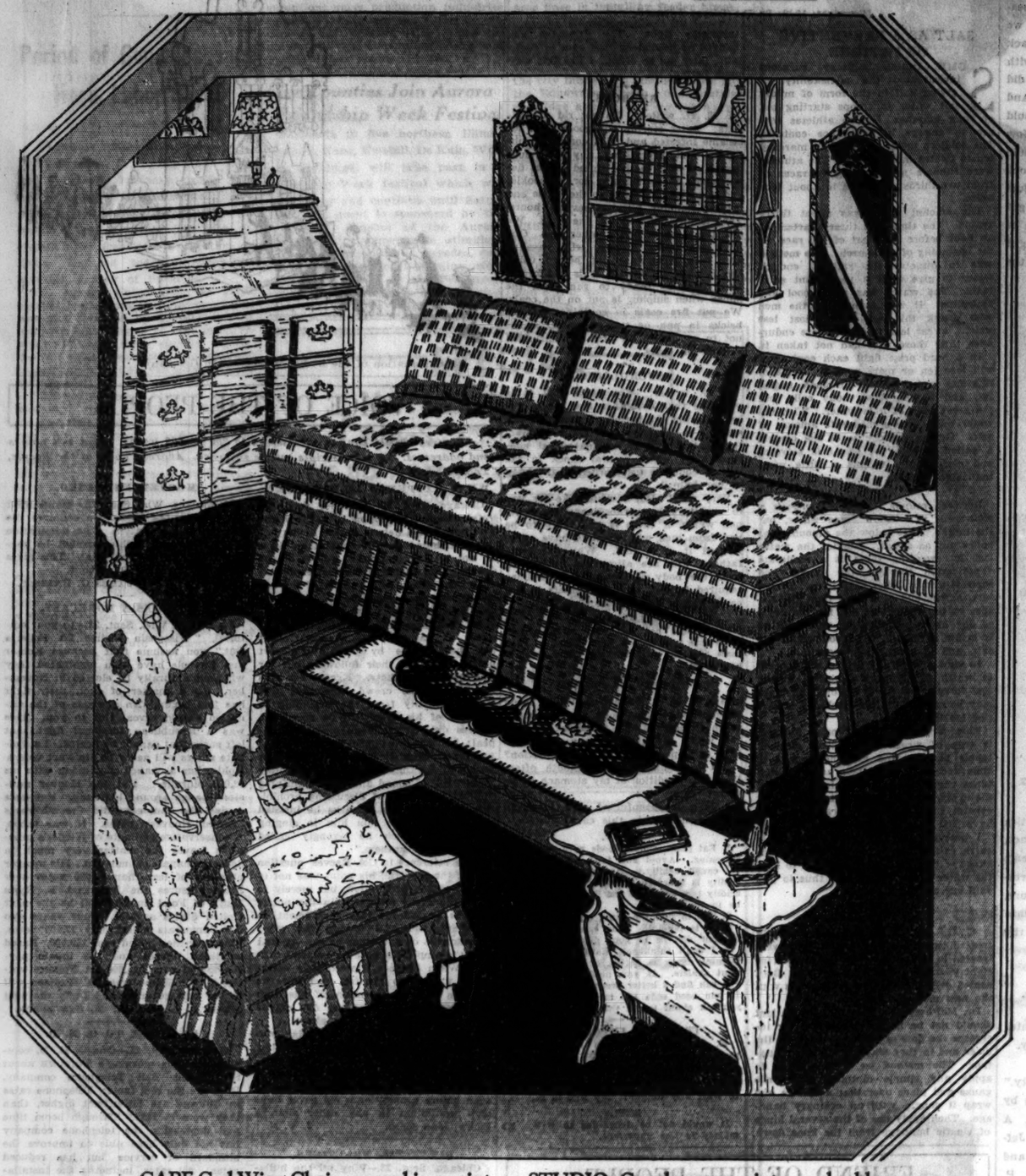

CAPE Cod Wing Chair covered in quaint glazed chintz in several colors. It is appropriately finished in maple. Large size.. $11.00

STUDIO Couch, opens into a double or Twin Beds. Innerspring mattress. Drawer for bedding. Upholstered in denim. $26.75
Kapoc Pillows as Sketched, $1.00 Each

COMMODIOUS Desk with attractive block front. Finished in mahogany. 3 large drawers. 17½x32x40 inches high.. $17.00

END Table and Magazine Stand combined in an attractive manner. Finished in walnut. 12x23½x23 inches high.. $3.90

Mirrors in Room above have antiqued bronze with silver highlighted frames, 11x25 in. Each, $2.25

A—CHAIR sketched at right. Solid walnut. Spring seat. Choice of brocatelle, tapestry, or damask covers.. $9.75

B—CHAIR at right below. Solid walnut. Covers in rayon tapestry, silk brocatelle, damask, frieze, $25.00

From Our Own Shops

From Our Own Shops

B

From Our Own Shops

RUGS

BIGELOW BUSSORAH

American Orientals woven through to the back.

Our new Fall Stock from the Bigelow-Sanford Mills affords a complete selection in all qualities and prices. No interest is charged for Easy Payments.

9x12 ft.	$52.00
8 ft. 3 in. x 10 ft. 6 in.	46.25
7 ft. 6 in. x 9 ft.	32.25
6x9 ft.	29.00
4 ft. 6 in. x 6 ft. 6 in.	15.75
36x63 in.	7.50
27x54 in.	5.00

VARDARS
Genuine Oriental Rugs in beautiful shades of rose. The 9x12 foot size is.... $132

CHINESE
Best quality of Chinese rugs in a choice of colors and designs, 9x12 feet... $173

BROADLOOM
A RUG, 9x12 ft., made from Smyth's Cortland Carpeting, with serged ends.... $36

A RUG, 9x12 ft., with serged ends, made of fine, high piled, smoothly finished Broadloom from the Bigelow Weavers of Bigelow-Sanford Mills, is offered at the lowest price we ever quoted for this quality..... $66

RIGHT: Solid walnut Table. Rosewood edge. 27 in. high, $5.00

SOLID mahogany Queen Anne Chair, above. Smyth upholstered in damask; many other covers to select from... $21.00

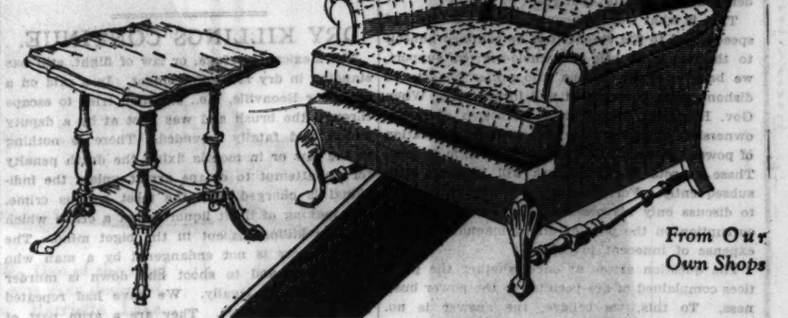

From Our Own Shops

SOLID walnut Coffee Table—17½x17½x19½ inches high. $5.00

LOUNGE Chair of solid mahogany. Down cushion and loose back pillow. Mohair, tapestry, damask, brocatelle or frieze coverings..... $49.75

GAS RANGES
$39 to $225

FIVE PIECE BREAKFAST SET At Right $26

This Set is of genuine oak attractively decorated. The Table has an extension top with two 9-inch leaves. Upholstered chair seats. You have a selection of covers.

GAS RANGES
$39 to $225

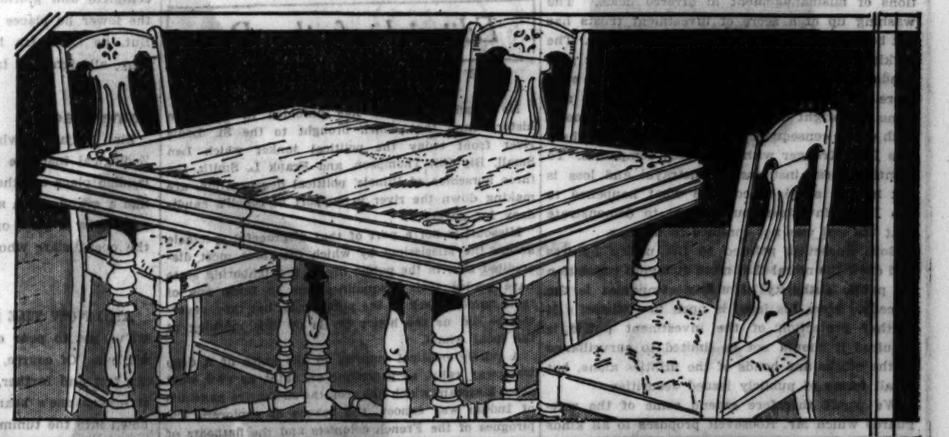

IN BUSINESS SINCE 1867 DEEP ROOTED LIKE AN OAK

BOUDOIR CHAIR
From Our Own Shops
Upholstered in glazed chintz—in a small figured pattern. Spring seat. Ruffled base.
$5.75

QUALITY BEDROOM FURNITURE
$110

BED, DRESSER AND CHEST

THE Bedroom Set shown here is commodious and comfortable in every way. Its attractive, simple design is beautifully carried out with a walnut finish. The drawers are quite spacious and have a full dust-proof construction. The Bed, in full size only, is $28. The Dresser, 48 in. wide, $50. The Chest, 36 in. wide, $32. The Vanity, not shown, 48 in. wide, is priced at $45.

TABLE
8-ft. Extension
1 Armchair
5 Side Chairs
$75

A Duncan Phyfe Dining Room Set that is exceptional in price, style and workmanship. The crotch mahogany veneers are beautifully matched and finished. The Chair seats are upholstered in a soft blue tapestry. The Table, 42x62 in., extends to 8 ft. The Buffet, 66 in. wide, with fine detail, is $30. China Cabinet, 38 inches wide, with spacious lower compartment, $34. The Server, not shown, 38 inches wide, is priced at $10.

OPEN EVERY MONDAY AND SATURDAY EVENING UNTIL 10 O'CLOCK

Chicago Daily Tribune
THE WORLD'S GREATEST NEWSPAPER

FOUNDED JUNE 10, 1847

ENTERED AS SECOND CLASS MATTER JUNE 3, 1903, AT THE POSTOFFICE AT CHICAGO, ILL., UNDER ACT OF MARCH 3, 1879.

All unsolicited articles, manuscripts, letters and pictures sent to The Tribune are sent at the owner's risk, and The Tribune company expressly repudiates any liability or responsibility for their safe custody or return.

MONDAY, SEPTEMBER 26, 1932.

THE TRIBUNE OFFICES.
CHICAGO—TRIBUNE SQUARE.
MILWAUKEE—TRUST COMPANY BUILDING.
NEW YORK—220 EAST 42D STREET.
WASHINGTON—815 ALBEE BUILDING.
BOSTON—718 CHAMBER OF COMMERCE BUILDING.
ATLANTA—1825 RHODES-HAVERTY BUILDING.
LONDON—135 FLEET STREET.
PARIS—1 RUE SCRIBE.
BERLIN—WILHELMSTRASSE 69 A.
MADRID—CALLE ESPALTER 5.
RIGA—ELIZABETES IELA 19/3.
ROME—GALLERIA COLONNA (SCALA A).
VIENNA—AM MODENAPARK 6.
WARSAW—PLAC KRASINSKA 6.
GIBRALTAR—HOTEL CECIL.
SHANGHAI—38 AVENUE EDWARD VII.
TOKIO—IMPERIAL HOTEL.
MEXICO CITY—HOTEL REGIS.
PANAMA CITY—HOTEL CENTRAL.
SPECIAL REPRESENTATION.
SAN FRANCISCO—820 KOHL BUILDING.

THE TRIBUNE'S PLATFORM FOR CHICAGO

1. *Keep appropriations within revenue.*
2. *Pay the defaulted bonds.*
3. *Overcome crime.*
4. *Speed up railroad passenger service.*
5. *Make Chicago the first city in the world.*

"The newspaper is an institution developed by modern civilization to present the news of the day, to foster commerce and industry, to inform and mold public opinion, and to furnish that check upon government which no constitution has ever been able to provide."

GOV. ROOSEVELT ON INSULLISM.

When Gov. Roosevelt, in his Portland speech on public utilities, tied into the conduct of the Insull holding and investment companies, Mr. Roosevelt was performing a useful service to the people of this country. The record of outrageous abuse of public confidence, and the corruption and bribery which accompanied it, are matters of concern to all citizens. Mr. Roosevelt may be criticized by his opponents for injecting an issue into the campaign that does not belong there, but this criticism will not stand examination. If our system of law is not adequate to prevent men in a position of trust from juggling funds in their keeping and if our laws are not adequate to punish bribery and corruption when committed, then it is plainly the duty of public officials to point to the shortcomings in our statutes and to demand appropriate changes.

That is what Gov. Roosevelt did in his Portland speech, and to the extent that he confined himself to this issue he has the whole-hearted support, we believe, of all citizens who prefer honesty to dishonesty in government and in business. When Gov. Roosevelt turned to a discussion of public ownership of power sites and political regulation of power companies he was on less certain ground. These aspects of his address will be dealt with subsequently. For the present it is our purpose to discuss only his observations about fraud and corruption on the part of utility magnates at the expense of innocent investors.

The question arises at once whether the practices complained of are peculiar to the power business. To this, we believe, the answer is no. Possibly the gravest abuses have taken place in the manipulation of the securities of power companies and power holding companies, but it must be plain to any reader of newspapers that the revelations of what happened to the Insull companies are merely the latest in a series of revelations of mismanagement in diverse fields. The washing up of a score of investment trusts has not been forgotten by thousands of investors. The reckless flotation of so-called first mortgage gold bonds on urban real estate is remembered by even more. There has been much incompetence and some downright dishonesty in bank management, with costly consequences to depositors. And there was Ivar Kreuger with his match companies. To mention these instances of betrayal and loss is not in any sense to condone what happened to the Insull investors, but merely to demonstrate that the evil was not confined to utilities.

Gov. Roosevelt pointed to the utility failures and drew the moral that more stringent regulation by public authority of utility companies is the remedy. Here his logic is open to criticism. If further protection of the investment public is required it should not be limited to surveillance of the stocks and bonds of the utilities alone, but to all forms of publicly issued securities.

We would therefore extend some of the safeguards which Mr. Roosevelt proposes to all kinds of public financing. Mr. Roosevelt says every utility company should be required to publish periodically a full balance sheet and income account. These companies, too, he says, should publish sworn statements of the amounts of their stock and bonds held by their officers and directors. More than that, they should be required to publish a full statement of intercorporate relations and contracts. We believe experience has proved the wisdom of these recommendations, not only for power companies but for all publicly financed businesses.

When Gov. Roosevelt goes on to recommend, among other things, more stringent regulation of utilities by federal and state commissions, some doubts will arise. The accumulation of evidence casts doubt upon the value of this kind of regulation. Certainly Mr. Insull was never much troubled by it. He had no more difficulty controlling some regulatory commissions than he had in controlling the funds which investors intrusted to him. At present Illinois enjoys the spectacle of Len Small's campaign for the governorship being managed by Frank Smith, erstwhile chairman of the Illinois commerce commission, which regulates utilities in this state. Mr. Insull contributed the lion's share of the $203,000 in campaign contributions which Frank Smith received from public utility sources at the time he was running for the United States senate.

That the safeguarding of invested funds is desirable goes without saying. That regulatory commissions of political origin can contribute much to this end is at least doubtful. A regulatory commission passed upon every defaulted real estate bond sold in Illinois. A state or a federal regulatory agency examined the books of every busted bank in the United States. The publicity which Gov. Roosevelt recommends is calculated to do more good than additional regulation, if this record means anything.

Still more would be accomplished, we believe, if our laws against fraud, bribery, and breaches of trust were enforced with vigor. It may be that these laws are in need of change to include practices which were unknown when the laws were framed, but that is doubtful. If so, the necessary changes should be made.

No one is ever going to devise a crookproof financial system. We can hope that additional publicity will make it harder for the crooks to operate and easier to punish them. We can hope, more especially, for a more rigorous enforcement of the law covering financial management. And we can hope, too, that any changes in law for the protection of investors will not be limited in scope to investments in utility companies.

SANITY IN QUEBEC.

The people of this country have allowed prohibition to slip into the background of their political thinking since the conventions in June. There is a feeling that prohibition is dead, whatever happens in the election. This complacence is not justified. Both the modification of the Volstead act and repeal of the amendment require action by congress. If prohibition is to go, congressmen must be elected who will vote wet.

In addition, the probability of an early repeal makes it more important than ever to turn attention to the system of liquor control which is to replace prohibition. That this control shall be by states is now pretty generally conceded, but what form it shall take is still undecided in many minds.

The Quebec régime offers a model which many states in this country will be disposed to copy. In Quebec it is possible to obtain light beer in taprooms and wine with meals, but hard liquor is much more heavily taxed and much less conveniently obtained. Whisky cannot be drunk on the premises where it is sold, though any one can buy whisky if he has the price and is willing to take the trouble to get it. The result is a temperate use of liquor and of spirits in particular. The saloon as it was known in this country before prohibition and the contemporary speakeasy have no prototypes in Quebec. The government receives substantial revenues from the liquor sold. And any community within Quebec which does not want liquor sold within its borders can make its will effective.

There is no perfect way of handling the trade in liquor. No system is wholly proof against the machinations of men and women who are determined to abuse it. But no one who has seen the Quebec system in operation and who has the experience of this country with prohibition and before prohibition in mind can doubt that Quebec has come much nearer to the ideal solution of the problem than we have.

Quebec has taken private profit out of the sale of spirits. The control of liquor is placed in the hands of a commission whose administration is regarded as successful in the measure that drunkenness is minimized and bootlegging is made unprofitable. Those objectives should guide our legislators, too, when the time comes to frame new liquor legislation in our state.

With the Quebec system in force we might expect to avoid most of the evils associated with the pre-prohibition saloon and all of the political and social corruption which has attended prohibition.

DRY KILLINGS CONTINUE.

The Mexican ley fuga, or law of flight, still has standing in dry law enforcement. In a raid on a still near Boonville, Mo., one man tried to escape through the brush and was shot at by a deputy sheriff and fatally wounded. There is nothing in the law or in morals fixing the death penalty for an attempt to escape arrest unless the individual is charged with the most serious crime. The making of illicit liquor is not a crime which justifies killing, except in the bigot mind. The law enforcer is not endangered by a man who runs away, and to shoot him down is murder morally if not legally. We have had repeated offenses of this sort. They are a grim part of the price we pay for the fanaticism which has been permitted to influence prohibitionist legislation and enforcement. Isn't it time that official discipline and restraint upon this evil be made strong enough to suppress it?

Editorial of the Day

THE POLITICAL SHOWBOAT ARRIVES.

[St. Louis Post-Dispatch.]

No stranger chapter has unfolded in American history than that which brought to the St. Louis river front today the political junket which Len Small, Big Bill Thompson, and Frank L. Smith, the three horsemen of Illinois' political degeneration, are making down the river in support of Small's candidacy for governor.

Missouri is not a part of that disgraceful spectacle across the Mississippi by which the three most discredited men in the public life of a neighboring state have pooled their disqualifications to bring one of their number back to the public crib, but they nevertheless did us the honor to tie up this morning at the local wharf.

A purely political emprise in the guise of a deep waterway rally, as grotesque an outfit as ever went down a stream which has seen the successive pageants of Indian war canoes, the barges of explorers, the pirogues of the French colonists and the flatboats of a time when young Abraham Lincoln manned a sweep, this motley crew will journey on down to the Ohio and thence around to old Shawneetown.

By night the merry crew will have maneuvered across the river to East St. Louis so all who will may dance, sing, and make whoopee generally on a barge belonging to the United States government which was lent through the "kindness of Secretary Hurley." There is no more reason why the United States government should furnish a barge for this political cruise than there would be for getting Jimmie Walker out of the country on a warship. The whole thing is an impudent performance, a prostitution of free government that makes our decadent time smack of the saffron days when Heliogabalus was emperor of Rome.

The first impulse is to laugh at the whole thing. It is a cheap, tawdry spectacle, designed to rope in the votes of unthinking persons. Who is the guiding spirit behind it is as plain as day. He is the master of ceremonies, sworn enemy of King George, none other than Big Bill, who but two years ago was parading the streets of Chicago with donkeys, camels, and various other animals in an unsuccessful effort to get himself reelected mayor of the city whose bankruptcy his administration had precipitated. He has not changed a whit from the time when he exhibited rats in a cage to ward meetings in the loop. Our Illinois neighbors who go aboard to hear his shouts and watch his waving arms will witness a travesty on popular government.

But if the cruise is politics reduced to the ridiculous, it is also a disgrace to the state which once sent Abraham Lincoln to the White House. Today the third most populous state in the Union faces problems the like of which it has never seen. Yet all the showboat has to offer is an orchestra and a government barge for dancing. That and an unparalleled exhibition of discredited former officeholders, all turned out by the people when their conduct became insufferable.

"TWO" RECKLESS.

"Gerald, dear," said Gerald's aunt, "aren't you sometimes afraid you'll lose control of the car?"

"Constantly," replied Gerald, "I'm two installments behind already."—Tit-Bits.

A LINE O' TYPE OR TWO

Here to the Line, let the quips fall where they may.

DAYLIGHT SAVING ended yesterday. We set back the clock one hour. There comes always a little choking in the throat when we put back the clock at the end of the daylight saving season. As we push the hands back an hour we can't help wishing we could push them back five years or ten years or even more, and with them all the mistakes and foolish things we did in that time would be pushed back, too. And then they would never happen because we would know too much to let them happen again. How much unhappiness, how much heartache we could rub out if we could only push the hands of the clock back through the years. But only an hour, just an hour, and it's hard to see that we have got the hands back exactly sixty minutes because of the tears. Oh, gosh! Next year when daylight savings ends we'll hire somebody to shove the damn clock back.

CLOTHES.

There they hang in serried rows,
Dead men's clothes, dead men's clothes!
Wonder what the paths they trod
Ere they slithered back to God.

See that long black coat and hat
There which you are staring at?
A pussyfooter's clothes, I trow;
Wonder where he's snooping now?

Note that flashy looking suit,
Flecked with blackened holes minute?
A gangster's raiment like as not;
Must have put him on the spot.

Flannel shirt and ragged pants,
Pass them by with but a glance,
Dreaming poet, roaming 'bo,
Maybe life was better so.

Men who lived a while and died,
Failed, succeeded, quit or tried;
Where they are nobody knows,
All that's left of them is clothes!

E. LESLIE SPAULDING.

"COLORADO IN DOUBT, but Both Parties Claim State."—Headline. But, in point of fact, about the only states that both parties haven't claimed in addition to Colorado and the other forty-seven, are the state of man, the state of nature, the state of facts, the Orange Free State, the state of unconsciousness, the state of inebriety, and the state of single blessedness.

She May When She Finds Out Her Name.

[*From the Clear Lake, Iowa, Reporter.*]

Helen May is the name given a little daughter born to Mr. and Mrs James A. Buck last Monday.

"SEES MILLION Illinois Roosevelt Majority."—Headline. "Tell Hoover He'll Carry Illinois by Two Hundred Thousand."—Another headline. A study of these two headlines shows that the Jefferson boys are in a much more optimistic and enthusiastic frame of mind than the G. O. P. boys. It isn't that the side which claims the most always gets it, but the side which is bubbling with confidence generally has good and sufficient reason for its high hopes and high figures. For instance, we are not near as confident of the vote that our peerless leader, Norman Thomas, will poll in Illinois, so we only say that he will not run ahead of either of the two old parties more than 90,000. The point is that the less confidence one has of the complete and glorious triumph of his candidate the lower he places his majority over the others. But, as Cleopatra laughingly said to Marc Antony, all signs fail in wet weather.

Same Place.

Sir: Didja see where the curator of the N. Y. Zoölogical institute has returned from some outlandish place or other with a katydid which sings like a grand opera star? It is to be placed in the zoo. Now if some one would just find a place for the opera stars who sing like a katydid.

JAEBO OF OLD DUBUQUE.

AND NOW THE SAD DAYS are nearing when we've got to pour alcohol in the radiator of the old bus. Of course, it's wood alcohol and kills at six feet and farther, but it's alcohol at that, and it makes one's heart ache to see it go gurgling down into the tummy of an automobile. An automobile shouldn't drink likker, anyhow; that's probably what makes 'em rare around the way they do and go through red lights.

LADY WILLOW PLUME.

What is that moving there upon the wall?
The Lady Willow Plume—who, proud and tall,
Has hung for years there smiling, while I sat
And scoffed at her wasp-waist and leghorn hat.
She's stepping out of her gold picture frame—
Look out!—You'll fall! I shall not take the blame!
Just visiting? Well, come—and sit you down.
How have you fared, Miss Nineteen-Seven Gown?
Don't look about my desk with curious eye.
Yes—those are cigarets, why should I lie?
Don't read those papers—you'll be scandalized.
Yes, I have penned them, why look so surprised?
My hair? It's bobbed—slicked back, glued to the skull—
I know my eyes are dim, my glance is dull—
Don't pat your muff as nervously as that—
Look out! The plume is falling from your hat!
Yes, times and styles have changed, and years do pass—
Go back into your frame behind the glass.
You stare down at your shoes? I wonder why
You look so wistful—Girl who once was I—

ROSA ZAGNONI MARINONI.

CURIOUS THINGS, HUMAN BEINGS! Right now everybody ought to be watching the baseball players, the football players, and the eminent statesmen engaged in saving the nation. And what are we humans doing, standing around and watching and talking about garter snakes trying to get loose from spiders' webs. Tsk, tsk, tsk! R. H. L.

How to Keep Well By Dr. W. A. Evans

To the limit of space questions pertaining to hygiene and prevention of disease will be answered in this column. Personal replies will be made to inquiries, under proper limitations, when return stamped envelope is inclosed. Dr. Evans will not make diagnoses or prescribe for individual disease.

[Copyright, 1932, By The Chicago Tribune.]

SALT AS A PREVENTIVE OF FATIGUE.

SOME Italian military surgeons investigated the advisability of giving salt in the form of mildly salt water to troops starting out on long marches and to athletes who are to engage in endurance contests. The soldiers under observation marched ten to twelve miles a day. The athletes were runners participating in races of from two-thirds of a mile to about four miles.

The amount given was about thirty grains. The time was three-quarters of an hour before the start of the race or the beginning of the march. The method was to dissolve the salt in enough water to give to it a very faint salty taste. The water was made cool and appealing. It was found that the men who drank this salt water lost less weight, sweat less, and had more endurance than those who had not taken it.

In a hard prize fight each contestant will lose ten or more pounds. Some of this loss is due to loss of blood, sugar, fat, and broken down body cells, but the great bulk of it is water. With the water there goes a moderate amount of salt. During the course of the contest a gallon or more of sweat is secreted and each gallon weighs a little more than eight pounds.

Between rounds the seconds permit a contestant to swallow some water, but the intake is far below the amount that pours out as sweat. Besides the water lost by sweating there is a moderate vaporization through the lungs, and some is lost by other excretions. Therefore, at the end of a hard fight the tissues of the contestant are far too dry—so dry he cannot function well—and he is below normal in his blood sugar, his salt, and in some other essentials.

In view of this, the drying out process to which fighters are subjected during the forty-eight hours before the fight may be carried too far—probably is carried too far.

This, which is true of prize fighters, is true of wrestlers, handball players, tennis players, and all who engage in endurance contests, such as long distance runners. Perhaps this is, in part, the explanation of the slight albuminuria several times observed in athletes who have just completed endurance contests.

I presume the theory is that a little extra salt, taken about an hour in advance of the march or run, tends to hold the water in the tissues and thus to prevent excessive drying out.

LEG ULCERS.

C. J. S., M. D., writes: I have lately treated two cases of leg ulcer that were treated in the old way for years—one for eight years and the other for five. Both healed over entirely in three months with the new method.

Dr. McPheeters claims that the patient should not be in bed; that walking increases the flow of blood to and from the ulcer and in that way promotes granulation. The method we have used is to apply any simple ointment on sterile gauze and place over that a sponge and wrap it snugly with an ordinary bandage. Then apply one of the several kinds of elastic bandage from the knee down, reasonably tight. The dressings are changed as needed—at first once or twice daily, later not so often. I like this way much better.

BEDBUGS.

I. E. H. writes: To get rid of bedbugs: After storing our goods once we became infested and tried corrosive sublimate and everything any one suggested. I sent to the United States department of agriculture for a booklet and it advised shutting up the house and leaving sulphur burning several hours. That is all that will kill the eggs. We did it and never had another bug. One must coat metal fixtures with vaseline and take silverware out before using the sulphur, otherwise it is blackened. One must be ready to run from the house when sulphur is put on the coals. We put fire coals in container, set on bricks in pan or tub of water, so as not to set house on fire, and sprinkled sulphur on coals.

PSYCHOLOGIC.

J. G. writes: You state that it is not true that a mother may mark her baby during the period of gestation and attempt to establish your claim by stating that "there is no anatomical connection by which mental shock in the mother could be transmitted to the body of her baby."

Very well! But I would like for you to explain this extraordinary phenomenon which, if there is any truth to be had from men who claim to have experienced it, is a fact. Why are some fathers, who are altogether dissociated from the body of the baby, sometimes required to spill their breakfasts in the early stages of pregnancy?

REPLY.

You would not call that a birthmark. I am sure you state a fact. That is, such cases are well authenticated. The cause is psychologic.

ACID STOMACH.

Mrs. E. M. B. writes: 1. Which foods should and which foods should not be eaten to correct acid stomach?

2. What medicine, if any, should I take to help correct this acid condition?

3. I have ulcers in my mouth often. Does this condition of my stomach cause them?

4. Is a teaspoonful of soda taken in water beneficial in this case?

REPLY.

1. Eat plain, simple foods with very little seasoning. Avoid any food which appears to cause acidity. However, dieting for acidity is generally a waste of effort, since acidity is a symptom and the cause may not be in the stomach.

2. Try to find the cause and treat that.

3. It is possible. The cause is certainly in your diet or in your digestive tract.

4. I don't think so. Eating a little peppermint candy is better, or sucking a few mint tablets. If you need to take alkali you can find a better preparation than soda. If you need soda the method of taking it you ask about is not the right one.

IT IS NOT IMPORTANT.

E. R. writes: I am troubled with hydrocele, which developed from a rupture. It is about two years gone now and I wonder if it would be dangerous to wait any longer? My age is 22.

REPLY.

It would not be dangerous to wait. No malady is less important.

FRIEND OF THE PEOPLE

Letters to this department must be signed with names and addresses of writers.

JUDGMENT NOTE.

Chicago, Sept. 18.—[Legal Friend of the People.]—Some time ago an article appeared in THE TRIBUNE regarding notes. 1. In this article you gave the reason why a judgment note is safer and more desirable to hold than a regular note. A company I know of has issued notes to their employés for one week's salary. These notes were to be payable one year from date and bore interest at 6 per cent. They were signed by the firm, per the president, and were regular in every way. 2. However, some one has told me that in your article you state that such notes would no longer be "good" after a certain length of time had elapsed [two or three months]. 3. In case the firm went bankrupt. Is this true? 4. If so, why is the judgment note better? F. M. D.

1. It is easier to take judgment on a judgment note than on an ordinary note, but unless this step is taken there is no difference between the safety of the two instruments.

2. We do not remember the article to which you refer. The limitation period on either note is ten years, but if judgment is taken on either one the limitation period on the judgment is twenty years. As previously stated, it is easier to secure judgment on the judgment note.

3. Either form of note or a judgment secured on either note could be barred by bankruptcy.

4. See preceding answers. If you wish to ask further questions please send us the clipping to which you refer.

TRIBUNE LAW DEPARTMENT.

IS A CITIZEN.

Oak Park, Ill., Sept. 18.—[Friend of the People.]—I was born in Czechoslovakia in 1912. My father and mother came to the United States when I was eighteen months old and are naturalized citizens. I came over in November, 1929. Am I a citizen? Z. B.

Yes. Section 2172 of the revised statutes of the United States reads as follows: "The children of persons who have been duly naturalized under any law of the United States, or who, previous to the passing of any law on that subject by the government of the United States, may have become citizens of any one of the states, under the laws thereof, being under the age of twenty-one years at the time of the naturalization of their parents, shall, if dwelling in the United States, be considered as citizens thereof; and the children of persons who now are, or have been, citizens of the United States, shall, though born out of the limits and jurisdiction of the United States, be considered as citizens thereof."

FRED J. SCHLOTFELDT,
Dist. Dir. U. S. Dept. of Labor.

LEVY ON ASSETS.

Chicago, Sept. 19.—[Legal Friend of the People.]—Recently I was granted a judgment in court against a party who owes me money. He refuses to pay. 1. What can I do in such a case? 2. Can he be sent to jail for refusing to pay? L. D.

1. Levy on his assets or garnishee his wages in excess of exemptions.

2. A debtor cannot be sent to jail for an ordinary debt.

TRIBUNE LAW DEPARTMENT.

FROM THE TRIBUNE'S COLUMNS

16 YEARS AGO TODAY

SEPTEMBER 26, 1916.

LONDON.—Simultaneous advances by the British and French to the north of the Somme yesterday brought them the greatest success of any single day since the "big drive" opened early in July. Combles, the town of vast strategic importance to the northwest of Peronne, is surrounded with the exception of a narrow "bottle neck" to the northeast. British troops, sweeping southeast, yesterday reached to within cannon range of the French, who are pushing northward east of Combles. Thus it appears certain that the fall of Combles with the death or surrender of the German troops remaining there is inevitable. The British gains carried them forward more than a mile on the entire six mile front from directly north of Combles to Martinpuich. During this advance they captured the villages of Morval and Les Boeufs, together with several lines of German trenches.

LONDON. — Serbian, Russian, French, and British troops have won victories in practically every sector of the Macedonian front, while the Rumanians have halted the Teutonic invasion of their northwestern frontier and have taken the offensive at Vulcan pass, according to official and unofficial reports reaching here. In the Dobrudja torrential rains continue and there has been only an exchange of artillery fire and small infantry gains, according to Bucharest dispatches, but Berlin chronicles a success for Von Mackensen south of the Cobadin-Topral-Sari line. The extent of the success is not reported.

LONDON.—At least six German Zeppelins last night made the second raid in three days on England. An official report issued by the war office early this morning said the raiders had attacked the northeastern and southern counties. Bombs were dropped in the northern counties and some casualties and damage are reported, but the details are unknown at this hour.

ROME.—The war office announced that the Italian troops had taken by storm another mountain top on the Trentino front, inflicting heavy losses on the Austrians.

WASHINGTON.—Brig. Gen. John J. Pershing, commanding the American expeditionary forces in Mexico, was promoted to major general, to fill the vacancy caused by the death of Maj. Gen. Albert L. Mills.

NEW YORK.—With labor leaders continuing their efforts to bring about a general suspension of work as an aid to the striking car men in this city, members of the state legislature from the metropolis, at a meeting late today, decided to urge Gov. Whitman to convene the legislature in extraordinary session to deal with the strike situation.

CHICAGO.—Within the week the proposed increase in the cost of bread will be put in force in Chicago. Bakers in other big cities of the country are expected to follow in another week, and within a month the jump will be national, Chicago master bakers are predicting.

NEW YORK. — The New York Giants are the proud holders of the major league record for the winning of consecutive games. They equaled the mark of twenty set by Providence of the National league thirty-two years ago in beating St. Louis by a score of 1 to 0 in the opening game of a double header today. They established a new mark of twenty-one games by defeating St. Louis in the second game, 6 to 3.

THE TAX COLLECTOR'S OFFICE

[Simplicissimus, Munich.]

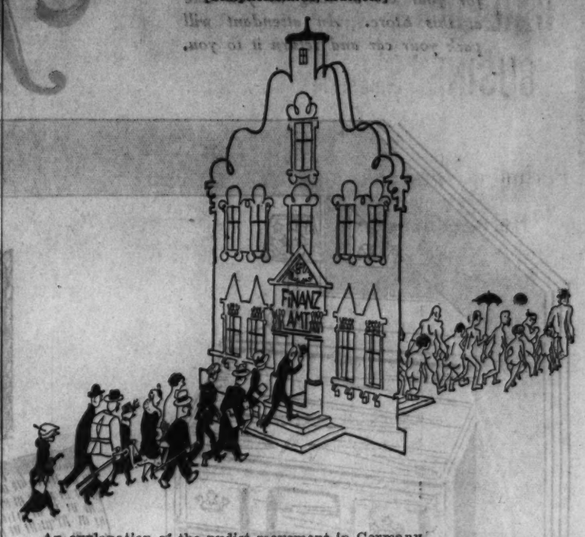

An explanation of the nudist movement in Germany.

VOICE OF THE PEOPLE

Writers should confine themselves to 200 or 300 words. Give full names and addresses. No manuscripts can be returned. Address Voice of the People, The Tribune.

WHAT HAPPENED AT FREEPORT.

Chicago, Sept. 23.—If there was any unfairness in connection with the Freeport prohibition debate it was in the letter contributed to this column on Sept. 20, not in THE TRIBUNE'S report of the debate. The writer of that letter apparently was sitting in the midst of the dry claque immediately in front of the speakers' stand. As is usual on such occasions, the drys monopolized the front seats. It was said that a special effort had been made by certain Freeport preachers to get their followers out for this open air debate. Except for this dry claque the crowd applauded Col. Reeves heartily from the beginning to the end of his talk. To be sure, Col. Reeves did not make an emotional appeal; his was an appeal to reason and judgment, whereas Upshaw delivered a revivalist harangue of the Billy Sunday type—"full of sound and fury, signifying nothing." Instead of discussing prohibition in his opening remarks he insisted that the audience join him in singing "America," which he wrongly called "the national anthem."

With reference to Col. Reeves' question during the rebuttal, his point was not to get a vote on prohibition, but merely to show the great difference in the public attitude toward the 18th amendment on the one hand and toward the other amendments on the other hand. At that time the amplifiers were no longer working. When Upshaw, immediately afterward, jumped to his feet and put the question for the retention of the 18th amendment few beyond the dry claque knew what he was talking about.

Paradoxically it is the drys today who are the real wets, inasmuch as they favor the continuance of a system intrenching in power a liquor traffic that is a far greater menace than that of the days before prohibition. We never have had prohibition in any other than a Pickwickian sense. J. V. N.

FINANCIAL PRACTICES.

Chicago, Sept. 23.—Why all the hullabaloo about the list of preferred Insull stock buyers? Except that the complete list might show that some of our bankers are not giants of finance but are human beings like the rest of us poor mortals, this list is worthless. How about the list of those who, on Aug. 3, 1932, were allowed to purchase Commonwealth Edison company's first mortgage 5½ per cent gold bonds, series G, at 93? These bonds never sold for less than 95 in the open market and today sold for 103. It would also be interesting to know how much the Commonwealth Edison company received for the bonds.

E. H. S.

THE INSULL FLOTATION.

Chicago, Sept. 23.—I think THE TRIBUNE would be doing the public a service if they would point out that the favored list, such as that revealed in connection with Insull Utility Investment, is the usual practice when a stock is brought out. The object of it is not so much to enrich the favored ones as to protect the other buyers. If such a device were not used, big market operators and other speculators for the turn would simply dump thousands of shares back on the promoters, through short sales, and make it virtually impossible to get any bona fide distribution for any new stock issue. I might add further that I doubt if there's a single critic of Insull who would not have jumped at the chance to be on the backlog list at the time it was made up unless, perhaps, the bankers.

O'C.

HOOVER ENDORSED.

Milwaukee, Wis., Sept. 22.—Maine went Democratic, but Wisconsin endorses the Hoover administration. The nomination of Chapple and Kohler cannot be construed as anything but that. This gives us something to think about.

JAMES G. BRADELL.

A WISCONSIN FORECAST.

La Crosse, Wis., Sept. 23.—In your editorial, "Wisconsin Invites La Follette Out," you assume that because Kohler and Chapple have been nominated they will just naturally be elected in November. As a matter of fact, their fight has just begun. An analysis of the situation should reveal this to you. This was a Republican factional fight that left sores that cannot be healed. La Follette voters will never be stalwart voters. Kohler has a chance of winning with his 92,000 plurality. But the Hoover millstone hangs around his neck. Not once during the campaign did the stalwarts mention Hoover's name. It was taboo. A conservative estimate of Kohler's prospects leaves the matter very much in doubt. Chapple cannot win. His meager plurality of less than 20,000 votes over Blaine insures the fact that F. Ryan Duffy of Fond du Lac will be the next United States senator. Four years ago the Democrats polled only 17,000 votes. This year they polled over 150,000. Based on these figures and the innate psychology of over 300,000 La Follette voters, Mayor Schmedeman of Madison will be the next governor and Duffy the next senator. H. M. STEVENSON.

IN REPLY TO Q. E. D.

Chicago, Sept. 21.—One Q. E. D. complains in this morning's TRIBUNE about the Illinois Bell Telephone company. Here are the real facts: Telephone rates in Chicago are lower, not higher, than they were in 1922. Through boom time and depression the telephone company has not only been able to improve the standard of service but has reduced rates. All rates, including the installation fees, have been approved as reasonable by the Illinois commerce commission.

The telephone company provides employment for 25,000 people, all of whom have been retained in the face of declining revenues and business. There have been few discharged, and wage rates have been maintained at the 1929 level.

The telephone company has paid dividends to its stockholders and interest to its bondholders, but these people are certainly entitled to a fair return on their investment.

The telephone company is the largest taxpayer in Cook county. All its taxes are paid promptly. It is a liberal contributor to many charity funds. It is an excellent employer. In short, it is a fine citizen of this city and state.

HUGH WILSON.

HAVE YOU TRIED PETTING HIM?

Chicago, Aug. 11.—I have a tarantula [spider] well caged for the sole purpose of observation, but am disappointed because it sleeps during the days so that I believe it dead [which will satisfy me, because I'm tired of its actions] and at night it begins to prowl around, just when I wish to sleep, so that I cannot observe it at all in the way I wish.

I supply it daily with fresh water and weekly with a banana.

Are there other foods besides bananas? The reason I ask is because the banana I take out is untouched.

DAILY READER.

THE ABSENT-MINDED SCULPTOR

[Punch (Copyright).]

BUYING POWER HAILED AS BEST BUSINESS CURE

Period of Convalescence Here, Labor Says.

[Chicago Tribune Press Service.]

Washington, D. C., Sept. 25.—[Special.]—Present business trends indicate a period of convalescence, but a cure cannot be achieved until the nation's buying power has been restored, the American Federation of Labor declared today through its monthly survey of business.

The survey stated that the stock market had shown that its recent rise was not justified by actual business improvement. Signs of that improvement, it said, were coming slowly; the unemployment rise was checked in August, but 11,400,000 workers were still jobless.

"The gains taken together are too modest to rouse enthusiasm, but they do hint that since the end of financial panic we may have entered a period of convalescence," the survey declared. "Confidence is spreading, but we cannot expect convalescence to develop into a cure until consumer buying picks up.

Auto Production Cited.

"The chief obstacle to recovery in consumer buying is workers' income loss. Wage and small salaried workers with incomes under $5,000 a year buy 53 per cent of the goods and services consumed in our country in a year of active business. The effect of workers' income loss is told in the drastic cuts in auto production [for workers own and operate well over half the passenger cars], the telephones taken out, declines in home and apartment building because workers' families have been forced to double up, the losses in such consumer industries as textiles, clothing, house furnishings and other products which make up the stream of retail trade."

The time has come, the survey stated, to reverse the downward trend of wages and buying power. The object now, it asserted, should be not to reduce wages but to raise them.

Point to Oversupply.

"Only thus can we build up buying power and keep business rising," the labor publication declared. "The wage deflation theory arose in a scarcity economy where production could not supply enough for all. But times have changed; we are suffering from problems of oversupply and underconsumption; mass production industries cannot grow unless mass buying increases. At present, with prices beginning to rise, consuming power will decline unless wages rise too."

Five Counties Join Aurora Friendship Week Festival

Residents in five northern Illinois counties, Kane, Kendall, De Kalb, Will, and Du Page, will take part in a Friendship Week festival which will open today and continue until Saturday. The event is sponsored by the merchants' division of the Aurora Chamber of Commerce to stimulate business. There will be parades, carnivals and dances each evening, with a Venetian parade on the Fox river, hundreds of decorated boats taking part, next Saturday night.

DEMAND BETTER TROLLEY SERVICE OR 5 CENT FARE

(Picture on back page.)

More than 1,000 residents of the northwest side held a massmeeting yesterday in Riis park in protest against the delay of the Chicago surface lines in installing feeder buses.

State Representative Raymond T. O'Keefe presented a resolution demanding one feeder bus route on Addison street from Sheridan road to the city limits, and another route from the Edgewater Beach hotel westward on Ridge avenue to Peterson avenue, thence northwest on Caldwell avenue to Edison Park.

The resolution, which was unanimously adopted, demands a decision in the track extension cases now pending in Circuit court, on appeal from the Illinois commerce commission.

"If the Chicago Railway company, within thirty days, does not give the northwest side better service, we resolve that members of the city council direct the corporation counsel to appear before the commerce commission and demand a five cent fare," the resolution concludes.

SPECIAL

HATS Felt—Cleaned and Hand Blocked **50c**

RUGS Thoroughly Cleaned (9x12 and 8x10), as low as..... **$2**

WE DO NOT give away automobiles . . . . . or coupons . . . or premiums . . . **BUT WE DO** give you "CHICAGO'S FINEST CLEANING"—at the lowest prices in our 33 years.

SALZMAN-PEISERT COMPANY

"Chicago's finest cleaners"

KEYSTONE 8000

Park Ridge 66 Greenleaf 1400

First Showing of New Fall Jewelry

METAL GLEAMS BY DAY

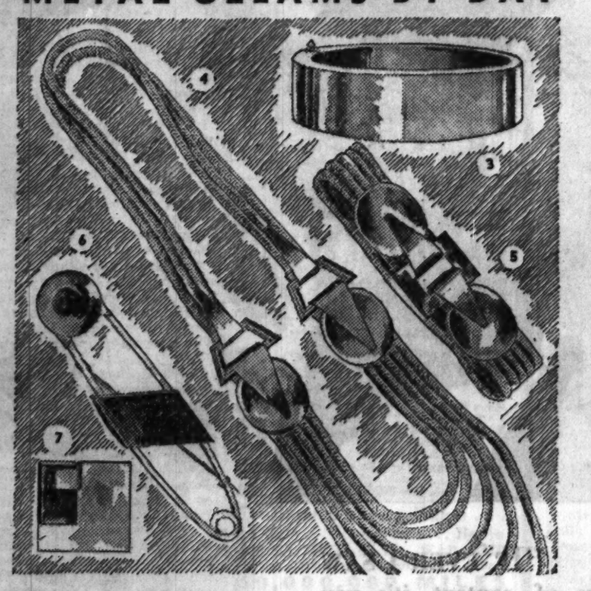

1. Choker of endless metal rings—$6.
2. Bracelet to match. $3.
3. Metal Bracelet—wear several. Each only $1.
4. Gold plated—for your black velvet afternoon dress. This necklace is $12.
5. Bracelet to match, $8.
6. Schiaparelli designed this mammoth safety pin. Ingenious? $1.
7. Modern clip—in the new square shape. $1.

Get on your metal—we're off to a new jewelry season! Metal in every way, shape and form. But at evening—say "good-bye to all that" and take to your brilliants and rubies. String 2, 3, 4 (and maybe more) bracelets up your arm. Fasten some clips on your new evening dress with the high neck. See our scintillating new collection of jewelry.

BRILLIANTS AND RUBIES* SHINE AT NIGHT

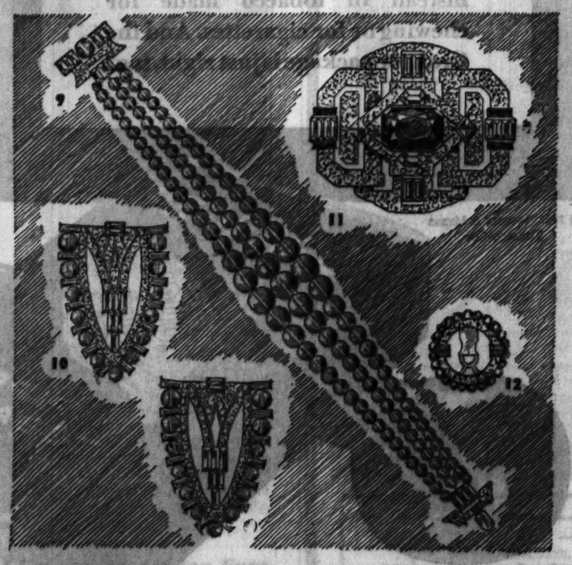

8. Earrings are going to greater lengths. Rubies and rhinestones. Priced the pair, $10.
9. Ruby bracelet—wide and handsome. $10.
10. 2 clips are better than one. Pair, $12.
11. Brooches are bigger and better. $20.
12. Circular clip, $2.

Jewelry, First Floor, South, Wabash.

Similar jewelry in our suburban stores.

*Simulated.

MARSHALL FIELD & COMPANY

DRAMATIC FASHIONS from "Of Thee I Sing"

Everybody's talked about Paris Fashions and American Fashions and Hollywood Fashions . . . but nobody's talked about Dramatic Fashions. Yet some of our best American dressmakers are designing for the stage. "Of Thee I Sing" is a perfect example. The costumes were done by an American designer who has been dressing famous actresses both on and off stage. And like the Show itself . . . they're just too good to miss. Of course, they're "exclusive with Field's."

"SHE CAN MAKE CORN MUFFINS!" This simple little blue affair with lace gillet turns out to be potent stuff when worn by Harriette Lake in the Atlantic City scene. Copied in black, brown, green. $22.50.

Petite Miss Apparel

FIRST LADY OF THE LAND. One of the most perfect wedding gowns that was ever designed. Lace and satin. Worn by Harriette Lake. Dress, $89.50. Veil, $25.

Misses' Dresses

"WILTED, WILTED—I'M A FLOWER THAT'S JILTED." The fuchsia outfit Roberta Robinson wears in the Senate Scene. New, heavy sheer dress, $69.50. Others in green, red and blue, $55. Velvet hat, $28.

Misses' Dresses French Room Hat

WINS THE VICE PRESIDENT. Roberta Robinson wears the Vel Aristocrat gown. The little jacket buttons—not up the front—but down the back. $49.50.

Petite Miss Apparel

"OF THEE I SING, BABY." The gown that takes the country by storm when worn by Harriette Lake. Black Vel Aristocrat gown and jacket with white ermine. With ermine, $110. Without, $69.50.

Misses' Dresses

SEE THEM IN THE STATE STREET WINDOWS
MISSES' AND PETITE MISS APPAREL
SIXTH FLOOR, SOUTH, STATE

MARSHALL FIELD & COMPANY

MANDEL BROTHERS

a store of youth
a store of fashion
a store of moderate price*

*Copyright

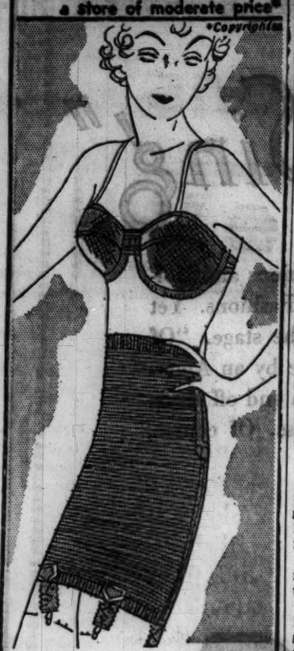

Something New in Brassieres!

Beau-Forma by ROTH

$3.50

Little wires around the bottom of this brassiere make it much more firm and effective than the ordinary kind! Fashioned of dainty net with ribbon strap and back. Wear it with both daytime and evening clothes.

Roth "Half and Half" Stepin

It's elastic in front and the back half is satin. Boned to give you proper abdominal support. $10

Corsets—Third Floor—Wabash.

FEAR JAPANESE PLANE CRASHED IN OCEAN STORM

Overdue Good Will Flyers Are Unreported.

TOKIO, Sept. 26 (Monday).—(AP)—The wireless station at Ochiishi continued throughout the night to cover the North Pacific for news of the Japanese good will plane en route to Nome, Alaska, but the efforts were fruitless. Fear was expressed the plane had not survived a week-end storm.

The plane hopped off at 5:35 a. m. Saturday from Samushiro, Japan, and the last word was at 10:16 a. m. the same day when the plane flashed it was 750 miles northeast of Tokio.

Out 60 Hours.

At 12:30 a. m. today [9:30 a. m. Sunday Chicago Standard time], the good will ship had been out nearly 60 hours. It had fuel for only 40 hours' flying.

The newspaper Hochi Shimbun, promoter of the flight, doubted whether the ship would ever be heard from.

Aboard were three aviators, Eiichiro Baba, pilot; Kiyoshi Honma, navigator; and Tomoyoshi Ishita, radio operator. Their ship was a single motored one. This was the third ill fated good will flight sponsored by the newspaper.

Appeals for Aid in Hunt.

Since the flying time limit for the plane had long since passed, the newspaper today appealed to the soviet and Japanese governments to search the islands rimming the North Pacific in the hope the flyers had been forced down on land somewhere.

A similar request was to be forwarded to Washington today through the United States embassy, although it was known here the American coast guard and other agencies were already on the lookout along the Aleutian islands and Alaskan coasts.

No Reports on Plane.

San Francisco, Cal., Sept. 25.—(AP)—The coast guard cutter Northland, in Alaskan waters, radioed to the naval radio station here today that the Japanese good will flyers, bound from Tokio to Nome and San Francisco still were unreported.

Von Gronau Reaches Hongkong.

SHANGHAI, Sept. 25.—(AP)—Reports from Hongkong said Capt. Wolfgang von Gronau and three companions on a world flight arrived there this afternoon from Shanghai.

SMILE WINNER

May Betteridge, 20, of Los Angeles, winner of western division of nation-wide "smile" contest in which thousands of girls competed. [Acme Photo.]

INDIA TERRORISTS BOMB DANCERS; 8 EUROPEANS HURT

CALCUTTA, India, Sept. 25.—(AP)—Eight Europeans, including two British police officers, were wounded last night when Bengali terrorists tossed a bomb into the European institute at Baratali. A 20 year old Bengali girl was found slain, presumably by a police fusillade which followed upon the bomb tossing.

Police Inspector MacDonald, Police Sergt. Willis, and a woman identified as Mrs. Sullivan were among Europeans injured by the explosion. It occurred during a dance at the institute.

The slain girl, whose bullet pierced body was left behind by fleeing terrorists, was identified as Pritilata Waddedar, a young Indian intellectual and graduate of Bethune college in Calcutta. Her name came up recently in the investigation into the shooting of Capt. E. Cameron of the 8th Gurka rifles by terrorists on June 14. Her picture was found at the scene of the slaying between pages of a book. She had been questioned but later disappeared.

600 Horses and Cattle at Chicago Stadium for Rodeo

Six hundred horses and cattle were placed in feeding pens at the Chicago Stadium yesterday, in preparation for the opening there Friday of Col. W. T. Johnson's second annual championship rodeo. There were bucking horses, saddle horses, bucking steers, bulldogging steers, roping calves, and wild cows in the string.

GANDHI CLOSE TO DEATH; ASKS HINDU PLEDGE

Warns India of Peril of "Untouchability."

[Continued from first page.]

Mrs. Motilal Nehru, widow of the late national congress leader, visited Gandhi. She burst into tears on perceiving his emaciation, but Gandhi slowly pointed to a seat beside him and tried his best to comfort her.

Expect British Acceptance.

[Copyright: 1932: By the New York Times.]

LONDON, Sept. 25.—There is every likelihood that Prime Minister MacDonald will announce his acceptance of yesterday's Hindu settlement with certain minor reservations tomorrow.

Realizing that Mahatma Gandhi is growing steadily weaker in Yeravda jail at Poona, the prime minister abandoned his week-end at Chequers and had long talks at 10 Downing street with Sir Samuel Hoare, secretary of state for India, and the marquess of Lothian, undersecretary for India. Urgent telegraphic messages flashed back and forth between Mr. MacDonald and government officials in India throughout the afternoon. An official statement was issued saying: "Every effort has been made and is being made to avoid delay."

The full text of the Poona agreement reached London this morning. It is understood it convinced MacDonald that its main provisions contained nothing affecting the other Indian communities. The whole-hearted approval of the British government can be expected for the most important part of the agreement which gives great concessions to the untouchables in return for their acceptance of joint electorates.

May End Fast Today.

As this was the issue over which the mahatma started his "fast unto death," officials here are confident that their approval will enable him to end his hunger strike, probably tomorrow.

At the same time there are two features of the Hindu settlement which go beyond the terms of the British communal award. One is the number of seats allotted to the untouchables in the central legislature. The second is the establishment of a system of primary elections for the untouchables. On these two issues the government is expected to enter reservations neither approving nor disapproving. Whether this will satisfy the mahatma is regarded here as solely a matter for Gandhi's conscience. There is a strong hope and belief here that it will.

U. S. Will Seek New Liquor Indictment for Capone Gang

Preparations of evidence for the second indictment of Al Capone and some hundred others on a charge of conspiracy to violate the prohibition act is almost completed, it was learned yesterday. The new indictment will probably be sought this week or the first of next week, the authorities here being spurred to haste by the new effort of the gang leader to win his freedom from Atlanta prison, where he is serving a ten year sentence for income tax fraud.

The first liquor conspiracy indictment against Capone and his men was returned in June, 1931. The gang leader was never tried on this indictment, his income tax trial taking precedence.

For several months special prohibition agents under the direction of Assistant United States Attorney Daniel Anderson have been going through voluminous records of the liquor traffic in the Chicago area. According to reports, their evidence is now complete and is rapidly being prepared for presentation.

A Threefold Purpose.

The new indictment will have a threefold purpose, according to federal officials. It will include all recent evidence bringing the indictment up to date so that any possible appeal to the statute of limitations, one of Capone's favorite defenses in court attacks, will be without avail. It will also include new members of the Capone syndicate. It will also do much, federal agents say, to preclude any attempt on the part of gangsters now in prison to win their freedom by parole.

According to United States Attorney Dwight H. Green, whose work in the income tax cases against the gangsters was largely responsible for their conviction, no effort will be made to return Capone to Chicago for trial on the liquor conspiracy charges. Keeping the indictment up to date, however, will permit the government to issue a stop order for any indicted gangster now in a state or federal prison and to bring them back here for trial as soon as they complete their present sentences.

Hope for Quick Action.

It is the government's hope that the new indictment will be returned before Capone's hearing in Atlanta on his present effort to win his freedom by a writ of habeas corpus based on the statute of limitations in income tax cases.

Attorneys for the gangster contend that his conviction on felony counts for the years 1925, 1926 and 1927, for which he is serving the ten year sentence, was illegal under the three year statute of limitations upheld by the United States Supreme court. The government contends the appeal is not timely and should have brought up in a demurrer to the income tax indictment.

If Capone should win the case he would be seized on a stop order and returned to Chicago for prosecution on the liquor conspiracy indictment, federal officials said. In addition he would have to serve out a county jail sentence on two misdemeanor counts in the income tax indictment. He was sentenced to a year on each misdemeanor count, one of the years to run concurrently with the ten year sentence on the felony counts.

Michigan Man Kills Self; Leaves Note to His Wife

Roscommon, Mich., Sept. 25.—[Special.]—Charles Malone, 45, shot himself through the head with a Winchester rifle in his cabin on the Ausable river. A note on the door to his wife, Mae, read as follows:

"Don't go inside unless some one is with you. I still love you. You did not think I would do this but I did."

Mrs. Malone said her husband had threatened to kill himself several times. Mr. and Mrs. Malone were well known in this vicinity, having been formerly caretakers of the Underhill club, at Lovells, the Red Dog on the Ausable which is owned by prominent Chicago parties.

FOR ONE WEEK ONLY
The Original DORSETT'S PERM. WAVE $2.50
PHONE, Central 7126
903 Chicago Bldg.
Dorsetts
7 W. MADISON ST.
Cor State & Madison St.

The realization that SATISFACTION can only come from Worthy Shoes is evidenced by many women who now say "WE CANNOT AFFORD NOT TO WEAR FOSTER SHOES"

Our Reputation for Quality is your assurance that you will always get it in Foster Shoes for Women & Children

The New Colonial type shoe, illustrated in Black or Tan Calf, $12.50

F. E. FOSTER & COMPANY
115 NORTH WABASH AVE.
and in EVANSTON and OAK PARK

SUBSCRIBE FOR THE CHICAGO TRIBUNE

Have you young skin?

JAQUET TONING FACIALS

refresh and stimulate and keep your skin charming and youthful.

Introductory price for limited time only.

Single treatment, was $2, now..... $1.75
Course of 3..... $4.50

POWDER BOX—SIXTH FLOOR.

Chas. A. Stevens & Co.

DEPOSED RECTOR ACTS TO SPARE CLERGYMEN PAIN

[Chicago Tribune Press Service.]

LONDON, Sept. 25.—The Rev. Harold F. Davidson, deposed as rector of Stiffkey because of alleged immoral relations with girls, made himself conspicuous again today. He charged that the London Pavilion theater exhibited a poster showing a clergyman leaning out of a theater box which he declared many people considered a caricature of himself.

The Rev. Mr. Davidson therefore instructed his solicitors to issue a writ claiming damages for libel. In a letter to the manager of the theater the pastor complained that it was "extremely offensive" and in "bad taste."

"I am determined to stop the ministers of the church to which I belong from being pained through exploitation of my unfortunate notoriety," he said. "I feel perfectly certain that had it not been for my case such advertisements as this would have no value."

Golf Clubhouse Held Up; Loot $1,100 in Greens Fees

New York, Sept. 25.—[Special.]—Three armed youths held up eleven persons early tonight in the clubhouse of the Corona Park Golf club at Corona, Queens, obtained $200 from the victims and $1,100 of greens fees and escaped after locking the golfers and employés in the locker room.

Public Auction

LIQUIDATION OF ASSETS of Dedeian Oriental Rug Co.

Immense Stock of

ORIENTAL AND CHINESE

RUGS and CARPETS

1,000 pieces to select from. All sizes from scatter rugs to large Palace carpets.

An opportunity for our customers and the public in general to effect huge savings on brand new and recently imported Orientals.

Every piece to be sold regardless of cost or value.

Starting TODAY for One Week

Sale Starts at 2 P. M.

Exhibition from 9 Until 2—Public Invited

ALL SIZES

Ispahan	32x16	Kashan	11x22
Ispahan	23x14	Sarouk	17x13
Antique Kerman	13x17	Many Precious Antiques	

AMERICAN ART GALLERIES OF CHICAGO

Auctioneers and Appraisers

115 SO. WABASH AVENUE

Opposite Palmer House

PETER KLUJIAN—Auctioneer

An Extra Business Hour in Chicago

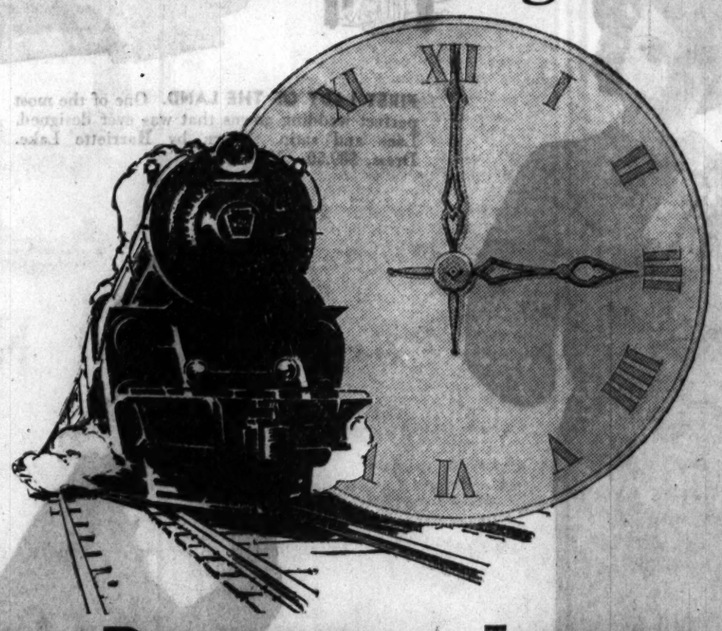

BROADWAY LIMITED

Leaves Union Station 3 P.M.—Arrives New York 10 A.M.

THE new schedule of The Broadway to New York is designed for busy men and women—travelers who demand maximum speed combined with a convenient leaving and arriving time.

The Broadway gives you an extra business hour in Chicago. You leave at 3 P. M., and yet are in New York at 10 the following morning—at the most popular hour for appointments.

Westbound, The Broadway leaves New York at 5 P. M.—allowing the whole business day there—and arrives in Chicago at 10 A. M.

With its superb equipment, de luxe service, and 18-hour running time, the Broadway Limited is one of the fastest and most luxurious trains in the world. (Special service charge, $10.00.)

7 other flyers—No Extra Fare

In addition to The Broadway, there are seven other Pennsylvania flyers to New York every day. Five of them make the trip in 21 hours. Their equipment is of the finest. But they have no extra fare.

To WASHINGTON and BALTIMORE, the famous Liberty Limited leads a fleet of five fast trains from Chicago daily.

New Through Sleeping-Car Service to New England. With the new schedules, the Manhattan Limited will provide a through sleeper from Chicago to New England points, arriving in New Haven 11.40 A.M., Providence at 2.21 P.M., Boston 3.25 P.M.

This Fleet of Flyers to New York with No Extra Fare

	THE NEW YORKER	SEA-BOARD EXPRESS	MAN-HATTAN LIMITED	THE GOLDEN ARROW	THE RAINBOW	PENN-SYLVANIA LIMITED	GOTHAM LIMITED
Leave Chicago	9.30 A.M.	10.00 A.M.	10.30 A.M.	2.00 P.M.	4.00 P.M.	6.00 P.M.	9.00 P.M.
Arrive New York	7.45 A.M.	9.02 A.M.	8.30 A.M.	12.00 Noon	2.00 P.M.	5.00 P.M.	7.00 P.M.

De Luxe Trains to Washington

	MANHATTAN LIMITED	LIBERTY LIMITED	THE RAINBOW	PENNSYLVANIA LIMITED	GOTHAM LIMITED
Leave Chicago	10.30 A.M.	2.00 P.M.	4.00 P.M.	6.00 P.M.	9.00 P.M.
Arrive Washington	8.05 A.M.	9.00 A.M.	1.10 P.M.	4.00 P.M.	6.40 P.M.

Stops at principal intermediate points—Pullman and coach service—consult time-table.

For fares, information, etc. apply Travel Shop, 354 N. Michigan Ave., City Ticket Offices, 163 W. Jackson Blvd., and Room 1027, 33 N. La Salle St., or Chicago Union Station. Telephone Central 7200—all offices. R. C. Caldwell, Division Passenger Agent, Room 1027, Foreman-State National Bank Building, Chicago, Ill.

PENNSYLVANIA RAILROAD

"I like to watch you smoking your pipe!"

"IF EVER I SAW a picture of content, it's you when you're puffing on a pipeful of Granger Tobacco. And I must admit I like the fragrant aroma myself."

It is surprising how much more a man enjoys smoking when his pipe is filled with tobacco that's made especially for pipes . . . instead of tobacco made for chewing or for cigarettes. And the Granger package is just right, too!

© 1932, LIGGETT & MYERS TOBACCO CO.

The tobacco that's right — and the package that's right

GRANGER IS AMERICA'S PIPE TOBACCO

BALLOONS BUCK STORMS IN RACE FOR BENNETT CUP

American Bag Seeks Third Straight Victory.

(Picture on back page.)

BASEL, Switzerland, Sept. 25.—(AP)—Sixteen balloons, representing eight nations, including the United States, were released in stormy weather today to begin the Gordon Bennett balloon cup race.

A strong north wind carried them away from the Alps, some heading toward Belgium.

W. T. Van Orman, seeking his third straight victory in the Goodyear VIII., was the thirteenth to take off. The United States navy bag, which won the American National Balloon race last year, immediately preceded the Van Orman balloon in the air. Both were flying the stars and stripes.

R. J. Blair accompanied Van Orman. Lieutenant Commander E. G. W. Settle and Wilfred Bushnell were in the navy bag.

German First in Air.

The German entry, Deutschland, was the first balloon released, followed by L'Aventure, a French balloon. Germany, France, and Switzerland had three entries each; Poland two, and Spain, Austria, and Belgium one each.

Ernest Demuyter, who is considered Van Orman's greatest rival, was in the air a quarter of an hour before the American in the Belgian balloon Belgica.

All balloons carried mail to be posted at the nearest points to wherever they land. Pilots will be advised of weather conditions by radio.

List of Entries.

Other entries and personnel follow:

Germany — Barmen, Otto Bertram. Alexander Dapl; Stadt Essen, Ferdinand Eimermacher, Dr. Hugo Kaulen; Deutschland, Erich Leimkugel, Richard Schuetze.

France—Lafayette, Georges Blanchet; L'Aventure, Marius Marquant, Georges Renollaud; Petit Mousse, Georges Ravaine, M. Speiss.

Austria—Ernst Brandenburg, Capt. Baron de Etthofen, Lieut. Col. F. Mannsbarth.

Poland—Polonia, Fomaski Wladislaw, Janusz Antoni; Gdynia, Hynek Franciszek, Burzynski Zbignien.

Switzerland—Zurich, Lieut. Col. Valo Gerber, Dr. Erick Tilgencamp; Victor de Beauclair, Capt. Huber, Lieut. Lochinger; Basel, Dr. A. Van Baerls, Dr. E. Dietschi.

Spain—14 de April, Capt. Antonio Nunez, Lieut. Francisco Carrasco.

FLYING TEACHERS IN STATE MUST PASS NEW EXAMS

A new rule is to be instituted by the Illinois aeronautics commission tomorrow under which all flying and ground instructors in the state will be required to take written examinations and flying tests in order to remain in business. The written examinations will be given in Chicago, Springfield, and East St. Louis. The flight tests will be conducted at those points later.

The regulation covers a field that has not been as completely regulated by the federal government through the aeronautics branch of the department of commerce. The federal regulations provide that no pilot shall instruct for hire unless he holds a transport license, and that no pilot shall instruct under any circumstances unless he holds a limited commercial license. The state's new regulation sets up a new measuring stick.

Announcement of the new rule by Maj. Reed G. Landis, chairman of the commission, has caused considerable criticism by flying instructors around Chicago. They feel that the regulation itself is unnecessary and that the $25 annual fee to be charged all flying schools is an imposition. Maj. Landis has replied that the measure is designed for the protection of the public against incompetent instructors.

In Chicago the written tests will be given at the Curtiss Wright ground school, 1338 South Michigan avenue, and the flight tests at Curtiss-Reynolds airport in Glen View.

Flying Forecast

Special flying route forecasts for the period from 9 p. m. yesterday to noon today:

Chicago-Evansville—Mostly overcast; light rain probable over south portion; moderate to strong southeast to south winds.

Chicago-Cincinnati — Broken to overcast; moderate to fresh east to south winds, strong at times at moderate elevations.

Chicago-St. Louis—Mostly overcast; light rain over extreme south; mostly moderate to fresh southeast winds becoming southerly above one mile.

Chicago-Detroit-Cleveland — Increasing high clouds, becoming overcast over extreme west; moderate to fresh east to southeast winds becoming southerly above one mile.

Chicago-Twin Cities—Broken to overcast; some possibility of a few local showers over extreme north; moderate to strong southeast to southwest winds.

Chicago-Omaha—Mostly overcast; moderate to fresh southeast to south winds, becoming south to southwest above one mile, strong over extreme west.

Chicago-Kansas City—Mostly overcast; probably some light rain over south portion; moderate to fresh southeast winds, becoming south to southwest above one mile.

Route forecasts for 12 hours ending at noon today:

Evansville-Atlanta—Overcast, with occasional showers.

Cleveland-New York—Broken clouds, becoming overcast near Cleveland, and clear sky or scattered clouds in and east of mountains.

SCOTCH JOBLESS START ON MARCH TO PARLIAMENT

GLASGOW, Scotland, Sept. 25.—(AP)—A Scottish "unemployed expeditionary force" commenced a march on London today with a nucleus of only 40 men.

The little troupe shouldered haversacks up in Lochgelly, Fifeshire, this morning. On their arrival in Glasgow they were to be joined by 300 more unemployed from various parts of Scotland. The marchers expected many more to join their ranks during the 450 mile trek southward, at the end of which a national petition for the unemployed will be presented to parliament probably on Oct. 27.

Turner Sets Air Record, Los Angeles-San Francisco

Los Angeles, Cal., Sept. 25.—(AP)—Col. Roscoe Turner, noted speed pilot, landed at the United airport in Burbank at 3:08 p. m. [P. S. T.] today and set a record of 2 hours and 41 minutes for a round trip nonstop flight between here and San Francisco. He averaged 275 miles an hour.

'Progresso' New Scientific Discovery in Permanent Waving

Of Special Value to All Ladies Who Have Had Bad Experience With Other Systems

because it is the only system which does not USE HARMFUL CHEMICAL SOLUTIONS LIKE AMMONIA, ETC.—the cause of all troubles. "Progresso" System consists of six separate oil solutions of rare delicacy—beneficial for rubberized, muddy, lifeless, spongy, dyed, bleached, henna-ed, baby-fine, white, gray or damaged hair.

Contour Haircutting and Finger Waving

Madame May

Exclusive Salon de Beaute for particular women

STEVENS BUILDING

17 North State St. Suite 1218

Telephone Randolph 1327

FLY UNITED AIR LINES

Cool—Clean—Fast

To CALIFORNIA

Three Flights Daily

Lv. 2:45 a. m. 4:30 p. m. 12:30 a. m.

$115 to LOS ANGELES / SAN FRANCISCO / PORTLAND / SEATTLE

$207.00 Round Trip Fares Include Lunches

Fastest Service—23 Hrs.

Tri-Motor Boeing Planes . . . 2 Pilots . . . Stewardess . . . Radio

400 SO. MICH. BLVD., WAB. 0230

Hotels: Postal and Western Union Offices

40,000,000 MILES FLYING EXPERIENCE

Do You Want to

Make a Greater Success of Your Life?

Have 100% Confidence in Yourself?

Have a Winning Personality?

How to get a better position

How to increase your income

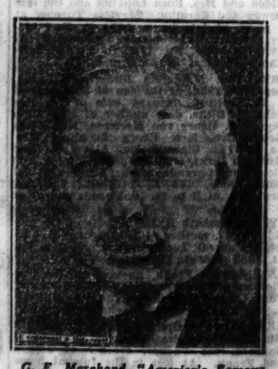

These are but few of the many keys to advancement that will be demonstrated by G. E. Marchand. He has put thousands of men and women on the road to greater success. He wastes no time on idle theories. He gives actual demonstrations on the stage, showing how ambitious men and women can win success in business and in life.

Increased Earnings at Once

As a direct result of applying Mr. Marchand's new method, thousands have been able to break away from dull routine jobs and attain unexpected success. Following are just a few excerpts from the many letters received from those who attend his program:

"More than doubled my earnings," says Frank H. Copeland, 2322 Indiana Ave. "My financial returns have been greater than ever before," writes Dr. Bertha Bridge, Marshall Field Annex. "My income this year is already 400% more than I was getting annually when I enrolled in your Coaching," writes Attorney William T. Pridmore, 32 W. Randolph. Letters like these are constantly pouring in.

G. E. Marchand, "America's Famous Maker of Successful Men and Women."

Come—See for Yourself

Mr. Marchand's methods are new. They are different. You will be thrilled—aroused, given new worlds of confidence in yourself. For he proves, right before your eyes, how you can become independent in the next period of prosperity.

Millions of people have heard this famous man. Tonight you can hear him free. Because of the tremendous crowds who are anxious to see and hear Mr. Marchand—come early.

Tonight and Tuesday 8:15 p. m. Admission Free

Orchestra Hall

Michigan Blvd. near Adams

Luxuriously Fur Trimmed Coats

The Newest Styles for Fall and Winter!

A Special at This Price!

$49.50

Wide at the top—slim in the ribs—straight in the skirt—it's easy to see they're new! Beautiful fabrics—fine woolens—in the rich Fall colorings and the predominatingly smart black. Lavishly, fashionably trimmed with these furs:

Squirrel! Fitch! Caracul! Kit Fox! Wolf! Jap Mink! Tipped Skunk and Others

THE DAVIS STORE—FOURTH FLOOR—SOUTH

Two Groups of Gorgeous Lingerie

At Appealing Low Prices

At Only

$1.69

Finer silk undergarments made of French-finished crepe of chalkette crepe—all pure dye silk. And the trimmings! Nothing but exquisite, imported laces. Of course, there are some tailored styles, too. Chemise, dance sets and panties in tea rose, flesh or Lido blue.

At Only

$1.00

Vests, chemise with band or elastic knees, bloomers, panties and step-ins made of pure silk Milanese or a glove silk and rayon mixture. Tea rose or flesh in all regular sizes. Really extraordinary values!

THE DAVIS STORE—THIRD FLOOR—NORTH

Wardrobe Trunks!

$24.95 Values! Regular or Full Size!

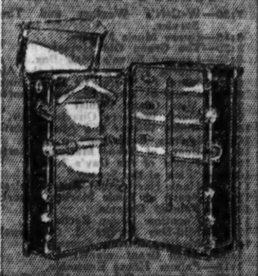

$17.50

Three-ply veneer bodies, bound with fiber, equipped with cold rolled brass plated steel hardware and self-acting snap locks. Have four drawers with locking device, shoe box, open dome top, cloth and fabrikoid linings.

DAVIS—FIFTH FLOOR—NORTH

Four-Piece Pewter Sets

Coffee Pot, Sugar Bowl Cream Pitcher and Tray

$2.95 Set

Quality rarely found at this low price. Beautiful heavy weight pewter—will not tarnish and keep its gleaming whiteness. A lovely gift for the bride—a good investment for your Christmas shopping.

DAVIS—SIXTH FLOOR—NORTH

The Hats That Are Fashionable!

$2.84

Draped felts trimmed with bows in the styles of surprising interest. Sophisticated velvet versions in dressy and trimmer styles for everyday occasions, youthful and dignified. All the newest colors.

DAVIS—SIXTH FLOOR—NORTH

A Sale! $3.50 and $5 "Carter" Foundations

$1.97 and $2.95

Slight "Seconds"! Girdles and All-in-Ones! —The Grandest Things You Ever Wore!

For women who want to be smart—comfortable—free—all at the same time these foundation garments are incomparable. Made of Durene mesh elastic that moulds your figure into the fashionable silhouette—fits like a stocking and launders like a shirt.

THE DAVIS STORE—THIRD FLOOR—SOUTH

New American Sarouks are here!

Oriental Reproductions At Less than $100.00

On This Side a Rare Persian Valued at $850.00
On This Side Karashah Reproduction, $98.50
Oriental Original
Karashah Reproduction

American ingenuity has re-created in these Karashah rugs the rich beauty of the very finest hand-made Persian Sarouk rugs at a fraction of the cost of the originals. Come to the Davis Store's rug department today and see these new arrivals . . . they have an Oriental beauty that it is almost impossible to distinguish from the hand-woven Originals.

The high pile is of a fine, silk-like texture . . . the colors are rich and deep.

KARASHAH

Approximate 9x12-Foot Size Is Only

$98.50

Facts About Karashah Rugs

- Pattern is woven through to the back as in fine hand-made rugs.
- Every one is an exact reproduction of some outstanding Oriental.
- Only those pieces of unusual interest and beauty, the very finest examples of hand-weaving, are selected for reproduction.
- Every one has the same number of colors as the expensive Oriental original from which it is copied.
- The fringe is part of the warp, not sewed on as in ordinary machine-made floor coverings.
- They may be washed and rewashed.

Inquire About Our Time Payments

THE DAVIS STORE—SIXTH FLOOR—SOUTH . . . Quality at Low Prices

Cleaning and Pressing (Men's suits—topcoats—women's dresses—coats. Slight additional charge for fur trimmed garments. Men's Hats Cleaned and Blocked, 49c) 73c Plus Insurance

THE DAVIS STORE—FOURTH FLOOR—NORTH.

THE DAVIS COMPANY

State, Jackson, Van Buren — The Store of Service, Quality and Low Prices — Telephone: Wabash 9800

HAROLD TEEN—ALL FIT AND IN FINE FETTLE

KING OF ITALY SAILS FOR AFRICA TO 'BUILD EMPIRE'

Backs Fascist Policy for Colonial Expansion.

BY DAVID DARRAH.

[Chicago Tribune Press Service.]

ROME, Sept. 25.—King Victor Emmanuel III., accompanied by Senator Emilio de Bono, minister of colonies, embarked on the royal yacht Savoia tonight from Naples. The Italian ruler set out to visit the colony of Eritrea, on the Red sea, to put the monarchy solidly behind Premier Mussolini's policy of colonial expansion.

KING VICTOR EMMANUEL. [Acme Photo.]

It was one of the king's rare departures from Italy within the last ten years and his first trip east of Suez. Eritrea this year is celebrating its 50th anniversary as an Italian colony. The king will inaugurate a roadway and monument and review troops, spending about a week in Eritrea.

Vigorous Colonial Policy.

As indicated in a speech by Dino Grandi, then foreign minister, before the senate last spring, Italy is pursuing a vigorous policy of development and expansion in Africa. She has interests in the development of relations with Abyssinia, which borders Eritrea. Eritrea highways connect Abyssinia with the sea.

The Fascist press expounds the idea that Rome may find in Somaliland and Eritrea and other African colonies a basis for the empire which it is seeking to reëstablish in the Mediterranean and one similar to that of ancient Rome.

Wants Full Share.

Anyway, the king's visit emphasizes the determination to grab a full share of the black continent in any shifting of the present ownership which might result in a redistribution of the mandates over the former German and Turkish territories set up by the peace treaties.

There also have been reports that the Italian monarchy might be changed to an empire.

16 HURT AS AUTO STRIKES 6 CARS; DRIVER UNHURT

[Copyright: 1932: By the New York Times.]

PARIS, Sept. 25.—Sixteen persons were injured, five seriously, in an extraordinary automobile accident on the Paris-Orleans road tonight.

Veering to the left to pass a car ahead while moving at more than fifty miles an hour, the driver of a large automobile apparently did not see the vehicles coming in an opposite direction. One after the other five automobiles and two motorcycles were struck and overturned by the speeding machine, which finally was demolished by a sixth car, which was crushed against a tree.

The driver responsible for the accident was not hurt, but disappeared uttering demented cries, while rescuers worked for several hours removing the victims from the wreckage.

STUDENTS CALL NEW ELECTION AT U. OF ILLINOIS

Charge Irregularities in Class Vote.

Urbana, Ill., Sept. 25.—[Special.]—Due to irregularities in an election held last Friday to name class presidents at the University of Illinois, the Illinois union, which had charge of the election has ordered another election to be held Monday afternoon to name a president for the senior class.

At the election Friday, I. N. Thompson, Lacon, Ill., was named president of the senior class; S. P. Shoemaker, Indianapolis, Ind., the junior class; and D. S. Rocke, Logansport, Ind., the sophomore class. All are members of the old line party. Lowell Blanchard, Palmer, Ill., opposed Thompson for the senior class leadership and was a member of the "Mules" party.

Following a checkup of the ballots by C. R. Frederick, assistant dean of men for student affairs, he made the following statement:

"A thorough audit undertaken in my office of ballots used in Friday's class elections indicates certain definite irregularities in the junior and senior class balloting.

"Our check up leads us to believe that some time during the noon hour Friday, a small number of junior and senior ballots were stolen from the supply in the Illinois union office, the initials of the checking clerk forged, and the ballots voted. This fraudulent voting was not discovered in the count made Friday evening by representatives of both parties."

MRS. J. H. DIRKS, 87, DIES; MOTHER OF CARTOONIST

Mrs. Margareta B. Dirks, 87 years old, mother of Rudolph Dirks, cartoonist and creator of the Katzenjammer Kids, will be buried in Oakwoods cemetery tomorrow following services at 2 p. m. in the chapel at 214 East 115th street. Mrs. Dirks died late Saturday night in her home at 1 East 114th street.

Old age and shock of the death of her husband, John H. Dirks, 90 years old, who died in Phillips, Wis., only last Monday, contributed to her passing, the family said. Mrs. Dirks was born at Meldorf, Germany, and came to Chicago 48 years ago.

Surviving Mrs. Dirks besides Rudolph are seven other children, eighteen grandchildren, and eleven great grandchildren. The children are Mrs. John Boe, Mrs. Henry von Meeteren, Mrs. Doris Grundhofer, Mrs. Henry Buehling, Mrs. La Bert St. Clair, and Helen and Alfred C. Dirks.

CROSSWORD PUZZLE

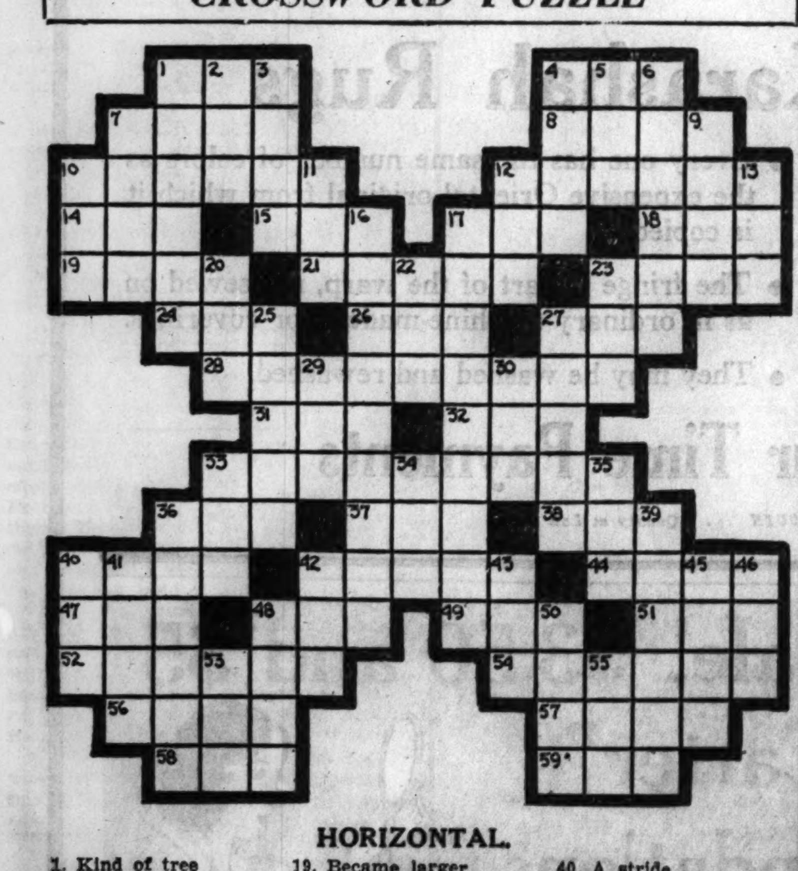

HORIZONTAL.

1. Kind of tree
4. Conjunction
7. To run away from
8. Insects of the order Hymenoptera
10. Disgrace by speaking evil of
12. Human beings
14. Implement for making a rowboat go
15. Fermented paste made from taro
17. Woman with a malicious tongue [slang]
18. Possessive pronoun
19. Became larger
21. Nasal perception
23. Woody plant
24. Immerse quickly
26. Part of "to be"
27. Hospital bed
28. Study of the earth and life on it
31. The Assam silkworm
32. Long narrow inlet
33. Kind of Highland Scotch cap for men
36. Possesses
37. Electrified particle
38. Male humans
40. A stride
42. Special aptitude
44. Certain
47. Social reception
48. Magnitudinous
49. Long, slimy fish
51. Reputedly industrious insect
52. Cried shrilly
54. Arithmetical aggregate
56. Grecian porch
57. Sudden assault
58. Chicken
59. Sea eagle

VERTICAL

1. King of the west Saxons [Eng. history]
2. Ocean
3. Asiatic herb used for making cloth
4. Aid and encourage
5. Prefix meaning new
6. To send out of the country
7. Fright
9. To swing around in another direction
10. Any of various devices used for gripping or fastening
11. Goddess of Dawn
12. Bosom friend
13. Before [poetic]
16. Forming a mental image of
17. Distance by which one object passes another
20. False hair
22. Make a mistake
23. Plaything
25. Skins of fruit
27. Winsome attractiveness
29. Metal in native state
30. A Mohammedan saint or spiritual guide
33. Aperture
34. African antelope
35. Affirmative
36. State of well being
39. Imperfect or undeveloped fruit
40. Pig pen
41. Golf mounds
42. Young goat
43. Knowledge
45. Wavy grass
46. Eternal [poetic]
48. Kind of vegetable
50. To ensnare
53. American poet and writer
55. To impair

SATURDAY'S PUZZLE SOLVED

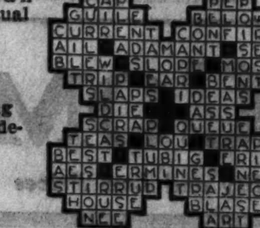

War Fever Grips Japanese; See Clash with U. S. Near

[BY A STAFF CORRESPONDENT.]

[Chicago Tribune Press Service.]

TOKIO, Sept. 25.—Public opinion in Japan, from her masses to her political leaders, today regards the status of relations with the United States as pointing inevitably and conclusively to war, probably within a few months.

This statement undoubtedly sounds preposterous to Americans, for rare is the American correspondent in Japan who realizes its truth. However, it is indubitably the feeling of the vast majority of Japanese people.

"Stimson Doctrine" Versus Fact.

According to political experts, each day brings nearer the collision between the theoretical "Stimson doctrine," which refuses to recognize Manchuria as other than under Chinese sovereignty, and the hard fact that Japan has leaped into the saddle in Manchuria and intends to stick there, even if it means war.

(Japan on Sept. 15 recognized the Manchurian state of Manchukuo as independent and made of it a virtual protectorate by a guaranty of defense in case of invasion. Last Thursday Manchukuo took what is considered a significant step toward consolidating Japan's position with an edict declaring that the rights and interests of nations which have not granted recognition within six months will be in abeyance.)

The combination of American apathy toward and lack of knowledge of Japanese feeling and the emotional war fever which that feeling has reached has tended to produce a dangerous situation, it is held.

The war literature which has been breaking into newspapers and magazines regularly for the last year and warlike statements by Japan's army and navy chiefs have reached the Japanese in every class of society—in cities and on farms. People talk openly of war with America. They expect it and apparently are ready and willing to go through with it. The foundation has been well laid.

How Japanese Reason.

The Japanese reasoning has been somewhat along these lines:

1—The United States, bent on economic aggrandizement in the far east [the Japanese produce Secretary of State Stimson's frequent assertions that Japan's conquest of Manchuria will not be recognized as evidence], is the only obstacle to Japan's development and the fulfillment of her national destiny.

2—The United States, Japan feels, again pointing to Secretary Stimson's utterances, will stake its life on a defense of the principles involved in the Kellogg anti-war pact and the nine power treaty of 1922 establishing China's boundaries as inviolate.

3—Japan, however, and public opinion is solidly behind her leaders on this point, will fight before she relinquishes her hold on Manchuria.

Japan holds that to attain an amicable solution to the United States either must forget its principles as enunciated in the Stimson policy, and recognize Manchukuo or Japan must get out. Since either action is regarded as unlikely, was, Japan reasons, must follow.

Naval Chiefs Ready.

Here the Japanese naval leaders take the spotlight. War being inevitable, they argue, now is the time to tackle America. The American fleet, they maintain, today is superior to that of Japan only on paper, but by 1936, they point out, America will be able to show a considerable margin of superiority.

The Japanese have justified the retention of their Manchurian position in their war literature by a "turn-about-is-fair play" argument. In the 18th and 19th centuries, they point out, the western nations expanded as they pleased. But now that Japan, with a late start, is expanding, the western peoples hypocritically have prepared treaties and pacts preventing Japan from expanding. Japan asks: could anything be more unfair?

Old Feudal Obsession.

Another more indirect, but perhaps more fundamental, reason advanced for the tense feeling among the Japanese is that they are still unable to rid themselves of the old feudal obsession that every one and everything is under suspicion. For three centuries, up to the restoration 70 years ago in the Tokugawa era, society as well as government was based on suspicion.

The country, during the 300 years of the Tokugawa régime, was closed to all foreign countries, so great was the suspicion of the designs of foreigners.

That this "suspicion complex" still clings to the Japanese is exemplified by several incidents of the last year, notably the arrest of Hugh Herndon Jr. and Clyde Pangborn, American aviators on a round-the-world flight, for flying without a permit over Japanese territory, and the more recent excitement and American resentment aroused when a branch of the National City Bank of New York in Japan attempted to take pictures of public buildings in the principal Japanese and Manchurian cities.

This suspicion, too, is regarded as at the bottom of the feeling that the United States is bent on expanding its own economic interests in the far east at the expense of Japan.

BRITISH STEAMER USES OFFICERS AS DECKHANDS

[Chicago Tribune Press Service.]

VICTORIA, B. C., Sept. 25.—Carrying a full deck complement of certified officers, the British steamer Moveria the first ship so manned to leave the port of Glasgow, is in Victoria after a passage of 30 days from the Clyde.

The Donaldson line, it was learned, is testing out a new plan of employing certified officers to take the place of the regular and able seamen on deck. It is a policy that is being more or less generally followed through the British mercantile marine service.

British seamen as well as the seamen of other countries have been hit by the world depression. When the ordinary seaman loses his job in Britain he goes on the "dole." When certified officers lose their posts they are thrown upon their own resources.

Robbery Suspect Escapes from Evanston Police Car

Policemen Edward Krogman and George Gunnerson of Evanston arrested a Negro at Grant street and Wesley avenue in the suburb last night when they found him loitering in a neighborhood where several burglaries have been committed recently. The prisoner jumped out of the policemen's car and escaped, although they fired a number of shots at him.

WOMAN DIES OF BURNS.

Tuscola, Ill., Sept. 25.—(AP)—Mrs. Charles Steumler, 32, burned Sept. 17 when a can of naphtha she was using to start a fire exploded, died last night.

EDUCATIONAL

BUSINESS EXECUTIVES, LAWYERS, STATISTICIANS, ACCOUNTANTS

Professor JOHN HIGSON COVER of the University of Chicago offers a course called PROBLEMS OF BUSINESS READJUSTMENT at University College, 18 S. Michigan Ave., one night a week for 3 months beginning October 4th. Course will begin with an interpretation of the results of a research project in Business Readjustment just completed jointly by the United States Department of Commerce and the School of Business of the University of Chicago. For information write or phone the School of Business, Midway 0800, Local 586 or Dearborn 8074.

THE UNIVERSITY OF CHICAGO

JEALOUSY SEEN IN SLAYING OF 2 AT CHURCH DOOR

Expect Wounded Child to Recover.

Leesville, La., Sept. 25.—(AP)—Vernon parish authorities said today they believed a gun fight at a rural revival service near here last night in which two men were killed and a sleeping child was wounded was caused by long standing jealousy between two farm youths over a girl.

Authorities also were working on the theory the slayings may have been an outbreak of a feud which officers said had existed in the Whiskachitta community where the church is situated, for 30 years.

Farm Youths Victims.

Lee Johnson, 20, and Jesse Perkins, 22, both farmers, were shot and killed as the shooting started outside the church door and were carried into the church where preaching was in progress. The 8 year old son of Douglas Carroll, another farmer, sleeping in a rear pew, was struck in the head by a bullet, but is expected to recover.

Several other members of the congregation were bruised in the rush for the exits.

Claims Self-Defense.

An hour after the shooting Everett Wisby, 25, surrendered to Sheriff D. F. Turner, who quoted him as saying he shot Johnson and Perkins in self-defense. Bystanders reported the three met outside the revival service and quarreled. The sheriff said Wisby and Johnson had been at odds because of attentions paid to the same girl.

Relatives of both Johnson and Wisby have been arrested as suspects in at least four slayings which have occurred in the two families, Deputy Sheriff H. L. Barrington said. The affray Saturday increased to six the number of members of the families who have died by gunfire in the last few years.

It Still Can Happen; Team Runs Away, Kills Farmer

Towanda, Pa., Sept. 25. — (AP) — George Frazier, 54, formerly of Detroit, was killed late yesterday when his team ran away with him near his farm at Granville.

You Can Lose Fat a Pound a Day on a Full Stomach *this way*

Do Just These Two Simple Things—Fat Melts Away

Science has made important discoveries in fat reduction. The average fat person can now rip off a pound a day—four to seven pounds every week!—on a full stomach, with never a hungry moment. Thus it is foolish to stay fat.

This is what you do: Take a teaspoonful ordinary Jad salts in a glass of water a half hour before breakfast every morning. This reduces moisture-weight instantly. Also cleanses the system of the waste matter and excess toxins that most fat people have, and banishes puffiness and bloat.

Then do this about eating: FILL YOUR STOMACH—eat your fill—of lean meats, vegetables like spinach, cauliflower, cabbage, tomatoes, etc., and lots of salads. Eat a lot. Eat all you can hold. Don't go hungry a minute! Cut down on fats, starches and desserts. Eat any fruit for dessert.

That's all you do. Fat seems to melt away. The coarse lines of overweight give way to the refined ones of slenderness. You lose as much as a pound a day. You feel better than for years. For in this treatment you achieve two important results. The Jad Salts clear your system of toxins. *The diet takes off fat with food that turns into energy instead of weight.

If you're tired of being embarrassed by fat, try this way. You'll be glad that you did. You can get Jad Salts at any drug store.

*Note particularly — the salts are urged purely as a poison-banishing agent—not as a reducing. The change in food does the work.

Other Radio Stations

6:30—The Stebbins Boys. WENR.
6:45—Billy Jones and Ernie Hare. WMAQ.
6:45—The Goldbergs. WENR.
7:30—National Radio Forum. Dr. William John Cooper. WMAQ.
7:00—The Contented program. WLS.
7:45—Pat Barnes. WLS.
8:00—Minstrel show. WLS.
8:00—The Gypsies. WMAQ.
8:30—Parade of the States. WENR.
8:30—Jack Benny and George Olsen's orchestra. WMAQ.
9:00—The Country Doctor. WMAQ.
9:00—Hon. Arthur Capper. "Hoover the One Best Bet." WENR.
9:30—"Unsung Heroes." WMAQ.
9:30—Alice Joy, contralto. WMAQ.
9:45—Myrt and Marge. WBBM.
10:00—Amos and Andy. WMAQ.

TWO AGED MEN KILLED BY AUTOS IN TWO SUBURBS

Two elderly men were fatally injured by automobiles in outlying communities last night. George Schmidt, 75 years old, of Lemont, was killed in Lemont by an automobile driven by Miss Martha Ludwig, 25, also of Lemont, when he stepped back to avoid another car. William Remick, 78 years old, of 7313 Oakwood avenue, Lyons, was fatally injured in Route 4, near the Des Plaines river bridge, in Lyons, when he was run down by a car driven by Miles Hodous, 21, of Westmont. He died in the Berwyn hospital. Hodous was released on bond. These deaths raised the Cook county motor toll for the year to 840.

J. C. SATTERLEE, EX-RECORDER'S AID, DIES AT 78

John C. Satterlee, 78 years old, a pensioned former department head of the county recorder's office, will be buried in Elmlawn cemetery tomorrow afternoon following services in the chapel at 318 North Central avenue, Austin. He died in his home at 3427 Walnut street late Saturday. Mr. Satterlee was born in Lena, Ill., and came to Chicago over half a century ago. He retired from the county recorder's office two years ago, after thirty years of service. He was at one time prominent in Republican circles. Surviving are his widow, Sarah, and a son, Howard B. Satterlee.

WGN

The Chicago Tribune Station on the Drake Hotel

"EASY ACES"

And now for another season of bridge laughs! "Easy Aces" returns to the air this evening with more of the humor and wise cracks that you liked so well last winter. Deal yourself a hand tonight

at 9:15 P. M.

Sponsored by Lavoris

"FU MANCHU"

"Fu Manchu" . . . the yellow peril incarnate! . . . All the principal characters of Sax Rohmer's thrilling stories of Oriental cunning . . . Nailand Smith, special investigator for the Crown, his friend and assistant, Dr. Petri and the slave girl, Karameneh . . . they come to life on the radio tonight!

7:45 P. M.

Sponsored by Campana's Italian Balm

TODAY'S PROGRAM

7:30—W-G-N's Weather and Time Service.
8:15—Gypsy Music Makers.
8:30—The Grand Old Hymns.
8:45—Leonard Salvo's Mail Box.
9:00—Charlie White's Gym of the Air.
9:15—Clara, Lu 'n' Em, for Super Suds.
9:30—Board of Trade Market Reports.
9:35—Allan Grant, pianist.
9:45—Music Weavers Quarter Hour.
10:00—Irene Wicker and Allan Grant.
10:15—Melody Favorites.
10:25—Board of Trade Market Reports.
10:30—Digest of the Day's News.
10:50—"Pick of the Season."
11:00—Hank Harrington; Russel Nelson.
11:30—Board of Trade Market Reports.
11:35—Painted Dreams.
11:50—Noontime Organ Recital.
12:00—Mid-Day Service. J. O Buswell.
12:30—Madison String Ensemble.
1:00—Allan Grant, pianist.
1:15—Palmer House Ensemble.
1:45—Lawrence Salerno; Allan Grant.
2:00—Palmer House Ensemble.
2:30—Teatime Musical: Bebe Franklyn, contralto; Allan Grant; Fred Meinken; Dick Hayes; Organ.
3:30—Columbia Artists Recital.
4:00—Teatime Musical (resumed).
5:00—W-G-N Concert Orchestra.
5:30—Kellogg's Singing Lady.
5:45—Little Orphan Annie, for Ovaltine.
6:00—Dinner Music.
6:15—"The Secret Three," for 3 Minute Oat Flakes.
6:30—Tom, Dick and Harry, for Little Bo Peep Ammonia.
6:45—Mandel Bros. "Bridge Club of the Air."
7:00—"Big Leaguers and Bushers."
7:15—Singin' Sam, the Barbasol Man.
7:30—Kate Smith, for La Palina.
7:45—"Fu Manchu," for Campana's Italian Balm.
8:15—Four Mills Brothers, for Chipso.
8:30—"Bourjois' "Evening in Paris." Mysteries.
9:00—Ruth Etting, for Chesterfield.
9:15—"Easy Aces," for Lavoris.
9:30—Tomorrow's Tribune.
9:40—"Headlines of Other Days," for Atlas Special Brew.
9:44—Bulova Correct Time.
9:45—"Highlights of St. Johns," for St. John's Military Academy.
10:00—W-G-N Minstrel Show.
10:30—Rem Time Signal.
10:31—Weather Forecast; Ill. Auto Club.
10:32—Late Dance Orchestras; Clyde McCoy; Frankie Trumbauer; Earl Hoffman; Bob Tressler.

Tuesday's Features

6:15—"The Secret Three."
6:45—Georgia Price.
7:00—Abe Lyman's Orchestra.
8:15—Tommy McLaughlin, baritone.
8:30—Crime Club.

RUSSIA HONORS GORKY; AUTHOR GUEST AT FETE

MOSCOW, Sept. 25.—(AP)—Soviet Russia today honored one of its most distinguished "comrades" in commemorating the fortieth anniversay of the literary activity of Maxim Gorky. The author himself was the guest of honor in a jubilee meeting held in the Trade Union house here. All cultural and artistic institutions coöperated to make the observance nationwide.

Theaters throughout the country, including movie houses, showed productions based on his works, and special editions of his editorial writings were issued. The establishment of the soviet union's highest literary institute, named the Gorky institute, was announced, and Gorky scholarships were opened in various institutions of higher learning.

Gorky's real name is Aleksei Maksimovich Pyeshkov and he is 64 years old. All newspaper hailed him as "the greatest revolutionary writer of our day." Josef Stalin, Russia's dictator, said: "From all my soul I congratulate you and shake your hand and wish you a long life and work for the joy of the workers' class and for the fear of the enemies of the workers' class."

Opening TONIGHT

Sax Rohmer's World Famous "FU MANCHU" Radio Mystery Stories

SAX ROHMER in Person

has come to America especially for this premiere performance and will take part in the broadcast.

Station WGN 7:45 p. m.

tonight at 7:30 and Every Monday and Thursday Evening

Dr. BUNDESEN *talks on health*

TUNE IN STATION KYW

Auspices Milk Foundation, Inc.

DEATH NOTICES

In Memoriam.

LOEWENTHAL—Rose Rosenthal Loewenthal. In fond and loving memory of our dearly beloved daughter and sister who passed away 14 years ago today.
HEARTBROKEN PARENTS, SISTERS AND BROTHERS.

SCHUHAM—In memory of our darling son and brother, Ned S. Schuham, who passed away 14 years ago today.
The tear of memory our cheeks does wet,
The flower of love retains its fragrance yet.
SORROWING FATHER, MOTHER AND BROTHER.

SOHRAUER—Lieut. Maurice V. Sohrauer. In loving memory we pledge anew our faith and love to one we hold so dear.
SISTERS AND BROTHERS.

Fraternal Notices.

PLEIADES LODGE, NO. 478, A. F. & A. M.—Members will assemble at lodge hall Tuesday, Sept. 27, at 1 p. m., to attend funeral of Brother John L. Baker.
R. W. FRENCH, Master.
F. S. MOYER, Secretary.

ABRAMS—Benjamin Abrams, loved brother of William and Anna. Funeral Tuesday at 2 p. m., at chapel, 3021 Fullerton-av.

BAKER—John L. Baker, at his residence 146 N. Taylor-av., Oak Park, father of Walter H. and William F. Baker and Mrs. Harriett Crossley. Services at chapel, 523 Lake-st., Oak Park, Tuesday, Sept. 27, at 2:30 p. m. Member of Pleiades lodge, No. 478, A. F. & A. M. Interment Forest Home.

BEDARD—Antoine J. Bedard, Sept. 23, aged 62 years, husband of the late Marie L. Coffey Bedard, father of Antoine. Funeral Monday, Sept. 26, at 9:30 a. m., from chapel at 217 N. Cicero-av. Mass at 10 a. m. at St. Luke's church, River Forest. Interment All Saints'.

CAMP—Lillian B. Camp, mother of Mrs. T. E. Lanier of Nashville, Tenn., Morgan, Eugene, Mrs. T. R. Gustafson and James of Chicago. Funeral Tuesday morning at Nashville, Tenn.

CRONIN—Fremont Cronin, fond son of William I. and the late Kathryn Cronin, brother of Mrs. R. P. Lambert, Mrs. A. P. Schoen, Mrs. W. R. Wanner, Mrs. Anthony Ross and Ira Cronin. Funeral Tuesday, Sept. 27, 8:30 a. m., from his late residence, Cronin-av., Justice Park, Ill., to St. James church, Sag Bridge. Burial at Sag Bridge. Information Summit 29.

CRONQUIST—August Cronquist, beloved husband of Hilma Cronquist; fond father of Eldon and Mrs. Eden Lopatka and the late Dewey and Dorothy. Services Tuesday at 1 p. m. at late home, 1651 N. Parkside-av. Interment Montrose. Member of Svithiod lodge, No. 1, I. O. S., and Telephone Pioneers of America.

DIRKS—Mrs. Margareta Dirks, nee Buenz, Sept. 24, 1932, at the age of 86 years, of 1 E. 114th-st., beloved wife of the late John H. Dirks, dear mother of Mrs. John Boe, Mrs. Henry von Meeteren, Mrs. Doris Grundhofer, Mrs. Henry Buehling, Mrs. La Bert St. Clair, Helen, Alfred C., and Rudolph Dirks, eighteen grandchildren, and eleven great-grandchildren. Services at funeral home, 214 E. 115th-st., Tuesday, Sept. 27, at 2 p. m. Oakwoods chapel at 3:30 p. m.

DOYLE—Elizabeth R. Doyle, wife of the late Edward T., mother of Mrs. George E. Farwell. Funeral Tuesday, Sept. 27, 2 p. m., at 1088 Elm-st., Winnetka.

FRANK—David Frank, husband of the late Florence Reitler Frank, father of Ruth and Paul. Funeral services Tuesday at 9:30 a. m., Rosehill cemetery chapel.

HAKSA—Thomas Green Haksa, late of 5318 Hutchinson-av., dearly beloved husband of Barbara, nee Vacker, brother of Joseph and Frank. At rest in the funeral home 3334-38 Irving Park-blvd., where services will be held Tuesday at 2:30 p. m., thence to Bohemian cemetery chapel at 3:30 p. m., where services will be conducted by Columbia commandery, No. 63. Member of Tribe of Ben-Hur, circle No. 83; Sheet Metal Workers' local No. 73; Sheet Metal Craftsmen's club, No. 1; Knights of Pythias, Douglas lodge, No. 125; Blaney lodge, No. 271, A. F. & A. M.; Washington chapter, No. 43, R. A. M.; Columbia commandery, No. 63, K. T.; Medinah temple, A. A. O. N. M. S. Interment Bohemian National cemetery.

HENDRICKSON—Marie M. Hendrickson, wife of the late Kettel H.; mother of the late Olga M. Lanyon, Mrs. Alma Evens, and Mrs. Elizabeth Easlick. Remains at chapel, 415 W. 63d-st. Funeral 3 p. m. Tuesday to Mount Hope.

HOAGLAND—Carl F. Hoagland of 1646 W. Adams-st., Sept. 25, 1932, beloved husband of Lillian Hoagland, father of Mrs. Pearl Fairbanks. Services at chapel, 63d and Harvard, Tuesday, Sept. 27, at 3 p. m. Interment at Roberts, Ill., Wednesday at 2:30 p. m.

HUEY—Joseph Huey, Sept. 24, of 3253 Southport-av., beloved husband of Ethel, dear father of William, Margie, Roselee, Joeann, and Mary, brother of Samuel. Funeral services at chapel, 3410 N. Clark-st., Tuesday, Sept. 27, at 11 a. m. Interment Acacia Park.

DEATH NOTICES

HUSHIN—Anna M. Hushin, at parlors, 3058 Van Buren-st., daughter of Mortimer and Catherine Behan Hushin, cousin of Mrs. Mary Cummings. Funeral Tuesday, Sept. 27, 10:30 a. m., to Our Lady of Sorrows church. Interment Calvary. Please omit flowers.

JANN—John Hubert Jann, dearly beloved husband of Mrs. Catherine Jann, nee Meyers, beloved father of Cyrus William, John Hubert Jr., and the late Catherine, son of the late John Hubert and Anna Marie Jann, brother of Mrs. Margaret Forst, Caspara, and the late Peter, John and William. Funeral Tuesday at 9 a. m., from late residence, 5628 S. Honroe-st., to St. Basil's church, where solemn requiem high mass will be celebrated. Interment St. Mary's. Member of St. Nicholas court, No. 20, C. O. F.

KLEINHUIZEN—Cora Kleinhuizen, nee Wieldraayer, wife of the late N. A. Kleinhuizen, Sept. 23. She is survived by one son, John Albert; mother, one sister and two brothers. Funeral Monday, Sept. 26, at Third Christian Reform church, 109th-pl. and Perry-av., 2 p. m. Interment Mount Greenwood.

KRAUSS—Theresia Krauss, beloved wife of Fred G., fond mother of Mrs. John Hughes, Mrs. Charles Lally, Mrs. Lena Stewart, and Fred Jr., sister of Mrs. Katie Hirschberger. Funeral Tuesday at 9 a. m. from residence, 3920 N. Ashland-av., to St. Andrew church, N. Paulina and Addison-sts.

LOW—Agnes A. Low, nee Hollister, beloved wife of the late Leslie W. Low, mother of John, Charles, and Herbert Low. Funeral Tuesday at 10:30 a. m. from chapel, 2340 W. Madison-st., to Forest Home cemetery.

MANTEL—Katy Mantel, 3930 W. Wilcox-st., Sept. 23, beloved wife of Hyman Mantel, beloved mother of Mrs. Elleene Ellegant, Anna, Irving, and Harry Mantel. Funeral at chapel, 3654 W. Roosevelt-rd., corner Lawndale-av., at 10 a. m., Monday. Interment at Mazirro, Waldheim.

McCARTY—Mrs. Jennie McCarty, nee Stinchcomb; wife of Dr. Will H. McCarty, sister of Mrs. Howard Fishburn, Valparaiso, Ind., at her home, 1661 W. 104th-st., Saturday, Sept. 24. Services at her late home Tuesday, Sept. 27, at 10 a. m.

MEYER—Alfred W. Meyer, 5230 Wayne-av., Sept. 21, 1932, beloved husband of Adelaide Meyer, father of Kenneth, son of Mrs. Lillie and the late Albert Meyer. Services at chapel, 63d and Harvard, Tuesday, Sept. 27, 1 p. m. Interment at Mount Greenwood. Member of Acme lodge No. 1081, A. F. & A. M.

MICHELS—Ida C. Michels, beloved wife of Ernest Michels, sister of Mrs. Marie Matsen of Seattle, Wash. Services at funeral chapel, 5708 Madison-st., Wednesday, at 3 p. m. Interment Waldheim.

MILLER—Alice Gallagher Miller of 3011 S. Euclid-av., at Miami, Fla., beloved wife of Harold A., loving mother of Marilyn and Doris Miller, loving daughter of John T. and Ellen Gallagher, sister of Mrs. Bessie Curtis, Mrs. Bertha Nepil, Mrs. Margaret Thurow, and Mrs. Lucille Schell. Funeral Monday, Sept. 26, 1932, at 9 a. m., from funeral home, 2307 S. 52d-av., to St. Leonard's church. Telephone Cicero 200 or Lawndale 5709.

MORGENROTH—See Myler notice.

MYLER—Charlie L. Myler of 7502 Cottage Grove-av., Sept. 24, suddenly, dearly beloved husband of Rose L. Myler, nee Morgenroth, fond brother of Kate Myler, Mrs. Blanche Polk of Rockport, Ind., Addie Myler of St. Louis, Mo., son of the late Dr. John and Elizabeth Myler, son-in-law of Mr. and Mrs. Herman Morgenroth. Funeral Tuesday, Sept. 27, 1:30 p. m., from residence, 315 Elm Park-av., Elmhurst, to Evangelical St. Peter's church, Elmhurst, Ill. Interment Archer Woods cemetery.

O'HARE—Anne Rittner O'Hare of 7719 Adams-st.; wife of the late John O'Hare, mother of the late Marian Rittner Donovan; sister of William and John Halligan and Mrs. William Burns; grandmother of Marian, Rita, and Grace Donovan. Funeral notice later.

OXER—Julia Oxer, nee Newman, 4610 N. Kedzie-av., beloved mother of Jacob Oxer, Mrs. Florence Stone, and Mrs. Mollie Mandel, fond sister of Louis Newman. Funeral Monday, Sept. 26, at 2 p. m., at chapel, 2235 W. Division-st. Interment Forest Park.

PAPST—Wilhelmina Papst, Sept. 24, 1932, late of 2033 Osgood-st., age 78 years. Loving mother of Ella, Gertrude, Ernest, Otto and Harry Papst. Services at chapel, 2221 Lincoln-av., Tuesday at 2 p. m. Interment St. Lucas cemetery.

PAULUS—Randall Burns Paulus, in Winchester, Va., Sept. 25, 4 years of age, after an illness of 2 weeks, son of Glen and Helena Burns Paulus of 792 Forrest-av., Glen Ellyn, Ill. Funeral services in Winchester. Remains to be cremated.

PERIAM—Eleanor O. Periam, 3155 Pine Grove-av., Sept. 25, 1932. Services private at chapel, 63d and Harvard, Tuesday, Sept. 27, at 2 p. m. Interment Mount Hope.

PHILLIPS—Julius Phillips of 1205 Sherwin-av., beloved husband of Ramona Drake, fond brother of Celia Summerfield, Louis, Fannie Lewin, Ida Goldschmidt, Mrs. Max Goldschmidt and Sadie Greenberg. Funeral Monday at 2 p. m. at chapel, 4911 Broadway.

POLAND—Elsie Poland of 1227 Fletcher-st., Sept. 24, 1932, beloved wife of Clayton E Poland, daughter of Paul Landskrom, and the late Elsie Landskrom; sister of William Landskrom. Services at chapel, 63rd and Harvard, Tuesday, Sept. 27, at 2 p. m. Interment at Cedar Park.

PYLE—Rosella Pyle, nee Gibbons, of Congress Park, Ill., beloved wife of Dewitt, fond sister of Robert and the late James Gibbons. Funeral Wednesday, Sept. 28, at 9 a. m., from chapel, 3619 W. North-av., to Maternity B. V. M. church. Interment Calvary. Reservations, call Belmont 4047.

REINERS—Erich H. Reiners, late of 2217 Cullom-av., beloved husband of Rhoda and fond father of Mrs. Mathilde Done and Rudolph Reiners, brother of Mrs. Marie Hildenbrock, father-in-law of Margaret Reiners and Cyril Done. Funeral Tuesday, 3 p. m., at chapel, 920 Belmont-av. Interment Graceland cemetery.

ROBERTSON—Jean Robertson, Lake Forest, Saturday. Funeral Tuesday, 2 p. m., Presbyterian church, Lake Forest.

ROBINSON—Alfred J. Robinson, Sept. 25, 3416 Hollywood-av., Hollywood, husband of Kate Robinson, father of the late Rosalind, brother of Mrs. B. R. Reebie and Mrs. Jessie A. Sahs. Services Tuesday, Sept. 27, at 2 p. m., at chapel, 124 Madison-st., Oak Park, at Lombard-av. Interment Woodlawn.

RUSSELL—Amelia Arnold Russell, Sept. 25, at Elgin, Ill., wife of Thomas H. Russell, 7735 Haskins-av., Chicago, mother of Thomas A. Russell, 545 Hinman-av., Evanston. Funeral Tuesday, Sept. 27, at 2 p. m., from funeral home, 118 Villa-st., Elgin, to Bluff City cemetery, Elgin.

RYAN—Margaret Ryan, nee Russell, beloved wife of late Patrick, mother of Thomas, John, Michael, Daniel and Mrs. Terence Ryan, sister of Mrs. Ellen Fliesehhauer, Patrick, James, Mrs. John McGrath, Mrs. James McGrath, Jeremiah, Christopher and the late Daniel and John Russell. Funeral Wednesday, 9 a. m., from residence, 8335 Dorchester-av., to St. Felicitas church. Interment Mount Olivet. Native of Tipperary, Ireland. Member of Visitation court, No. 55, W. C. O. F. Yards 0662.

SAMUEL—Samuel J. Samuel, beloved husband of Fanny, nee Frankel, at residence, 5346 Cornell-av. Funeral services Monday, Sept. 26, 11 a. m., at chapel, Oak Woods cemetery.

SATTERLEE—John C. Satterlee, Sept. 24, 1932, husband of Sarah Gardner Satterlee, father of Howard B. Funeral Tuesday at 3 p. m. at funeral home, 318-20 N. Central-av., Austin. Interment Elm Lawn.

SCHULTZ—Anna V. Schultz, nee Shields, wife of the late Joseph J., mother of Shirley May, daughter of Richard and Mary Shields, sister of Myrtle, Theresa, and Richard Jr. Funeral from 6411 S. Claremont-av., Tuesday, 9 a. m., to St. Rita's church. Interment St. Mary's. Pullman 0372.

WEIL—Emanuel Weil of 532 Belmont-av., aged 72 years, beloved husband of Bessie, fond father of Esther, Adele Weil Simon, brother of Benjamin and the late Mrs. Fannie Singer and Isidor Weil. Funeral Tuesday at 10 a. m. at chapel, 4911 Broadway. Interment Jewish Waldheim. Please omit flowers.

WEISS—Ignatius Weiss, suddenly, beloved husband of the late Bertha, fond father of Francis, Max, Arthur, Theodore, Louis and Harold, brother of Isadore, Sidonia Gluck, Adolph and the late Alexander. Funeral Tuesday, Sept. 27, at 10 a. m., at chapel, 7200 Stony Island-av. Interment Free Sons cemetery, Jewish Waldheim. Late member of Cosmopolitan lodge, No. 1020, A. F. & A. M.

YUND—George Yund, beloved husband of the late Henrietta, passed away Sept. 24, 1932, at the home of his son; loving father of Mrs. Bertha Barker and Emil Yund. Funeral Tuesday, at 2 p. m., at funeral home, 2958 Fullerton-av., corner of Sacramento. Interment Montrose cemetery. Please omit flowers. Information call Armitage 1600.

MONUMENTS.

CEMETERY MARKERS AND MONUMENTS. SEARS NEW STATE STREET STORE. SHOWROOM AND OFFICES: 5th Floor North End Ph. Wab 4600

CEMETERIES.

CEMETERY LOT—FOR SALE—IN SECTION 12-555 Oakridge; $350. J. C. Galbraith, 408 E. 5th-st., Peru, Ind.

VERY DES. 6 GRAVE LOT, SECT. 121, Rosehill; reas. Address P 128, Tribune.

8 GRAVE LOT—OAKRIDGE; CHOICE LOC. Need cash, sell cheap. Long. 3079.

Keep Up with Changing Styles by Reading Rhea Seeger Daily

Chicago Daily Tribune

THE WORLD'S GREATEST NEWSPAPER

MONDAY, SEPTEMBER 26, 1932.

What's Playing in the Theater?—Read Collins

Sax Rohmer Is Surprise to Book Critic

English Author Describes "Production Plan."

BY FANNY BUTCHER.

SAX ROHMER, creator of one of the most "insidious" characters in all of mystery story history, "The Insidious Dr. Fu Manchu," arrived in Chicago Saturday morning to spend the week-end. He is leaving tomorrow morning, on a bee line for London after having spent two days in New York on the way out. The world is getting smaller day by day when week-end jaunts of that magnitude are just part of the day's amusement.

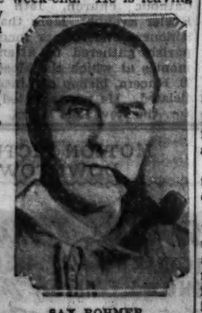

SAX ROHMER.

Such a shock as I had when I met Mr. Rohmer! I seemed to remember that Dr. Fu Manchu was one of the characters upon whom I cut my eye teeth in the mystery line, and oddly enough every one to whom I mentioned the fact that he was arriving had the same notion. Imagine having a well set up man with the wiry English frame and the supple English youth of an indeterminate age confront one when Santa Claus was one's expectation.

Twenty-three books published in America and a memory of countless magazine tales seemed assurance enough of white whiskers, and the fact that the English "Who's Who" totally disregarded his age spoke well for a rubber-tipped cane and a bended back. "Far from Fu Manchu's being hoary," he said, "he appeared for the first time in 1913 in England and 1914 in America, but for some strange reason every one everywhere I go seems to think that they read him in school from thirty to fifty odd years ago."

"But you had been writing long before that," I said, to bolster up my theory.

"Only occasional newspaper articles. I had a job on a weekly paper, when I kept it. But I was forever getting on to a boat and going somewhere instead of sticking to my job. Fleet street didn't seem to offer me a great deal. I suppose because I knew I would never be able to be tied down. Tramp steamers to the Orient were my line." "And that, of course, is where you got the idea for the Fu Manchu stories?" I interposed.

"That is where," he answered. "But Fu Manchu wasn't my first story although it was my first book. I wrote about six short stories before I did Fu Manchu, and I sold every one of them almost at once. As a matter of fact I didn't write a second until I had sold the first, nor a third until the second was sold. And there is something very amusing about that first story. It was about a robbery in the British museum. I had my thief disguise himself as a mummy, that is, wrap himself in mummy clothes under a shabby old black prince Albert. He went into the museum with the visitors, then, knowing that everything was kept in sarcophagi in the basement until it was passed on by the board of the museum, he sneaked into one of the sarcophagi and doubled as a mummy. When the guards made their rounds he was perfectly safe. In the hour between those rounds he sneaked upstairs, took from his coat pocket a vase which he had copied meticulously from the original, stole the original, substituting the fake, went back to his hiding place and with the first visitors in the morning walked out, a shabby little man who attracted no notice from any one.

"That story appeared in Pearson's Magazine and caused no great stir. But six months later a Frenchman did exactly the same thing in the Louvre, stole a very valuable gold vase and by the mischance of leaving a bit too early in the morning, was caught. His effects were searched and a copy of Pearson's Magazine was found among them. He confessed that when he had read the story it sounded so sensible and so logical a way to rob a museum that he had tried it himself."

"Well, you must confess," I said, "that if you aren't it, you might be suspected of at least seventy-seven with the amount of work you do. Perhaps you're a factory, though. I notice that your letter heads have Sax Rohmer, Inc. on them."

"I am incorporated, but I am the whole working branch of the corporation. I have tried, heaven knows often enough to find somebody to fill in the padding, to do the kind of thing that Dumas had done for him and that Edgar Wallace did, but I have never found one human being, man or woman, who has been able to write a paragraph in my copy, however unimportant, that didn't sound like patchwork. So I am forced to do every bit of my own writing."

"You mean your own dictating, don't you?" I asked. "I can't believe that you write, actually write, two novels a year by hand, when you were a newspaper man trained to the typewriter."

"Every bit of it by pencil. I was a newspaper man long enough to hate the look and feel of a typewriter. I used to run one of those little machines and it was fine for journalism but I couldn't stand it for anything else. Sometimes I dictate to a dictagraph, just some unimportant part of a book, but I invariably write everything over entirely, in that case, use the typed script merely as guide lines."

"Office hours, I suppose, then," I suggested.

"I never write during the day. Every night, invariably, I begin to work at eleven o'clock and I usually work until three."

And then we talked about Chicago. It's his first visit here, although he knows New York well, and he said he was more interested in meeting some of his fellow craftsmen than the advertised crackmen of the town. And so it has been arranged that tonight he is to meet a few of them.

Mr. Rohmer's real name is Arthur Sarsfield Ward.

MINUTE MYSTERY CAN YOU SOLVE IT?

— BY — H · A · RIPLEY

Dr. Fordney is professor of criminology at a famous university. His advice is often sought by the police of many cities when confronted with particularly baffling cases. This problem has been taken from his case-book covering hundreds of criminal investigations.

Try your wits on it! It takes but ONE MINUTE to read! Every fact and every clue necessary to its solution are in the story itself—and there is only one answer. How good a detective are you?

THE SHERIFF GETS A CLUE.

With a puzzled look Prof. Fordney sat down on the smooth stump of the recently felled tree, removed his hat, wiped the perspiration from his forehead and watched Sheriff Jordan and his deputy.

Parting the leafy branches of the tree, Jordan stared down at the body of a man pinned beneath it.

"Why, it's Homer!" he explained. "An old timer and an experienced woodman. That's the second such accident in a year! The branches must have caught on another tree as it fell, swinging it around and catching him before he could escape. Give me a hand and we'll get him out of here!"

After peering up at the surrounding trees, Fordney blinked from the bright sunlight.

"By the appearance of the chips, the jagged hole in the butt of the tree and the leaves, I'd say he's been dead about two days," he remarked. There was a look of understanding as he again stared up at the branches of a nearby tree. The sheriff interrupted his musing by saying, "His watch stopped at 7:18. We don't know whether it was morning or evening, though."

"Morning, probably," commented Fordney. "The food in his lunch box hasn't been touched."

"With his years of experience, I don't understand such an accident," pondered Jordan.

"Accident? More likely murder," Fordney replied, once more looking up at the branches.

"Is the answer up there?" asked the surprised Jordan, following his gaze.

"No. The clue is right in front of you, sheriff!"

WHAT WAS IT?

(See solution on page 26.)

Official Autumn Style Season Opens in City's Shops Today

Now Is Time to Look for New Combinations of Color, New Sleeves and New Fabrics.

BY RHEA SEEGER.

OFFICIALLY, at last, one of the most popular hunting seasons is now open . . . hordes of clothes-hunting hounds are crowding around in all the shops, seriously intent upon finding all the newest news of fall and winter fashions. For the next few days clothes-conscious shoppers will forget practically everything else and wander blissfully in a daze dreaming about the most enthralling thing in their world—a new and fashionable wardrobe.

Every shop is filled with exciting new things . . . formal and not so formal. Fashion parades, with tall, slender mannequins gliding among the crowds of rather breathlessly silent spectators, whet the already sharp longing for something new and different.

Now is the time to shop . . . to look for new colors, new combination of colors, new silhouettes, new sleeves, and new fabrics. You will see spectacular French originals and even better American adaptations . . . you will see sleeves that will make you gasp . . . huge affairs with enough material in each sleeve to make a dress. You will see high necklines, square and round; miles of buttons, white bib collars, capes, and rib-hugging waistlines wherever you shop. . . . You will see demure Victorian silhouettes, with all the gentle charm of the 80's . . . the sort of a simple silhouette that starts with a tiny hat trimmed with ostrich tips . . . a frock of thin wool called by the quaint old-fashioned name "merino," a frock buttoned snugly over the chest to a high throatline and then accented by the smallest and most modest of narrow white collars. Sleeves are copied faithfully from the old time leg-o-mutton models. And then a gay little cape or pelerino of fur to sustain the demurely dangerous air of gayety.

Home going shoppers with a far-away look in their eyes will be thinking about the hats that topped every daytime and street ensemble . . . the very small creations that are made to perch lightly on the new flat coiffures, well away from the heaping shoulder festoons of fur that swathe the newest suit and coat shoulders. Hats that are trimmed, thank somebody, with feathers, ribbon bows, wings, quills and flowers, for the untrimmed hat languishes this season.

While hats are so designed as to expose a good half of the head, and that exposure in turn exposed to wind and weather, the coat makers have designed knockout looking cloth coats with lavishly fur trimmed collars that are effective high shields for scantily covered heads. These fur collars frame the face most flatteringly, they stand high above the top of the head and

Evening Gown

Anita Louise in an evening gown of bright green crinkly crepe.

Semi-Formal

(Radio Pictures Photo.)

A semi?informal costume for this velvet winter. The black frock has a detachable gilet of white satin onyx and marcasite buttons.

do everything possible to be decorative and warmly practical.

The greatest difference between the clothes of this year and last seems to be in the texture of the fabrics . . . suits and coats are fashioned of suede-like materials, and most of the thin woolens for street and daytime wear also feature this new suave smoothness.

Crinkled silk crepes, thick deep wrinkled effects that look like the old-fashioned mourning crepes are used for smart afternoon and evening dresses. And all kinds and colors and naps of velvet are good and grandly picturesque for afternoon as well as evening parade, with dull-sheens, such as chiffon broadcloth and other smooth dull fabrics, climbing high in popular feminine favor.

Ready for the Dance

A dance frock of light blue crepe in simple design. Posed by Betty Furness.

THE STAGE

Ina Claire's recently announced decision to return to the stage is confirmed by an announcement from the producing firm of Whitaker Ray and Margaret Hewes, who have engaged her for the central rôle in a drama called "Nine Pine Street." This piece, written by William Miles and Donald Blackwell, deals with the Lizzie Borden murder case, a sanguinary mystery that perplexed New England in the 1890s. It was staged experimentally in Provincetown, Mass., last summer.

Miss Claire left the stage three years ago to go to Hollywood, where she married and divorced John Gilbert, and participated in several cinema productions. Her last picture was "The Greeks Had a Word for It."

Jane Cowl will begin a tour in "The Man with a Load of Mischief," in Albany, N. Y., tonight. Therefore, she may be considered as a possibility for the Chicago season.

Katharine Cornell will open her new season with "The Rape of Lucrece" by André Obey, instead of Sidney Howard's "Alien Corn." She has postponed the latter because she is unable to obtain certain players needed in the cast. She is still vacationing in the Bavarian Alps, but expects to return to New York late in October.

Rowland Stebbins, producer of "The Green Pastures," has secured a play by John L. Balderstone and J. E. Hoare for immediate production. Mr. Balderstone is best known as the author of "Berkeley Square." C. C.

Music Society Party.

Mu Iota chapter of Mu Phi Epsilon national honorary musical society will hold its annual open house at Columbia School of Music tomorrow evening.

National Leaders of Parent-Teacher Groups Meet Today

National chieftains of parent-teacher organizations will meet at the Edgewater Beach hotel today to map out winter activities for 20,000 of their groups in all parts of the country. Mrs. Hugh Bradford of Sacramento, Cal., national president, will preside over the conference of more than 100 leaders.

One of the discussions will center on means of upholding standards of education in the face of dwindling tax collections and reduced budgets.

Among the local district leaders who will attend the conference are Mrs. B. F. Langworthy of Winnetka, first vice president of the group, and Mrs. Holland Flagler of Chicago, president of the Illinois State Parent-Teacher association.

* * *

Hutchins Will Welcome U. of C. Freshmen Today

President Robert M. Hutchins this morning will welcome 700 freshmen to the University of Chicago who are entered under the new plan of education introduced last year. The president's address will open a week which includes twenty-four events by which the freshmen are introduced to the various phases of university life before the start of classes Oct. 3.

* * *

George Ade Will Give Picnic for Sigma Chi

George Ade, Indiana author, has invited members of Sigma Chi fraternity in Chicago and suburbs to his estate near Brook, Ind., for a picnic and golf tournament next Wednesday.

BEAUTIFUL FULL COLOR REPRODUCTIONS OF TWO WORLD-FAMOUS PAINTINGS

FREE

WITH NEXT SUNDAY'S TRIBUNE

"The Gleaners" and "Angelus," two of the most highly prized paintings in the world, by Jean Francois Millet—reproduced IN FULL COLORS, suitable for framing—will be given free with next Sunday's Tribune. Don't miss them!

IN THE PICTURE SECTION

Virginia Skinkle Engagement to Sydney H. Heap Announced

Another Interesting Betrothal Is That of Juliet Earle of Baltimore to Arthur D. Welton Jr.

BY JUDITH CASS.

TWO engagements are this morning's interesting social news, that of Miss Virginia Randolph Skinkle to Sydney Heyworth Heap, and of Miss Juliet Earle of Baltimore to Arthur Dorman Welton Jr., of Chicago.

The popular and pretty Virginia Skinkle's engagement to the attractive young Englishman who has been living in Chicago for the last four years is being announced by her mother, Mrs. George E. Skinkle of 1210 Astor street.

Miss Skinkle went to the Latin school here and then spent a year abroad. She never made a formal debut but she is a member of the Junior league and of the Service club and is a great favorite with the younger set. She has done quite a bit of writing for local magazines, chatty society notes that are cleverly done and interesting.

Mr. Heap is a son of Mr. and Mrs. Sydney R. Heap of Lemmington Hall, Church Stoke, Montgomeryshire, England. He was educated at Eton and Cambridge, taking his degree of Bachelor of Economics at the latter place. He came to Chicago to handle his mother's interests after the death of his grandmother, Mrs. Julia Heyworth. He and Miss Skinkle expect to be married in November—the date will be set after Miss Skinkle's uncle, Robert John Randolph of Washington arrives for a visit the end of this week—and they will go to England to spend Christmas with Mr. Heap's parents. Their future plans are indefinite but Mrs. Skinkle is hoping they will spend at least part of every year in Chicago, as do all the young couple's friends, of course.

Miss Juliet Gover Streett Earle's engagement to Arthur Dorman Welton Jr., son of Mr. and Mrs. Arthur D. Welton of 45 Bellevue place, was announced Saturday night by her father, Swepson Earle, at a dinner aboard his yacht, Semla. Miss Earle made her debut in Baltimore in 1927—all Baltimore girls make their debuts at the Bachelors Cotillions—and is a member of the Junior league. Mr. Welton is a graduate of Harvard college and Harvard Law school and is practicing law in Chicago now. He was in Baltimore for the announcement party Saturday night. No date for the wedding has been set.

Betrothals

MISS VIRGINIA SKINKLE.
[Paul Stone-Raymor, Ltd., Photo.]

MISS JULIET EARLE.

Riding Club Horse Show.

The Indian Hill Riding club is getting ready for its tenth annual horse show to be held on Saturday and Sunday, Oct. 8 and 9, on the grounds of the Londmeadow Hunt club at Happ and Hibbard roads in Winnetka. This will be the first time the show has been held on two days but this year there are to be classes for children at 10 o'clock on Saturday morning with events for adults that afternoon, starting at 2, and again Sunday afternoon at the same time.

The Indian Hill club's show each year is an informal, neighborly sort of an affair and one of great interest to Winnetkans and their neighbors. Clark Lawrence is chairman of the horse show committee, the other members of which are Mrs. William B. McIlvaine Jr., Ernest Hicks, Frank Ketcham, Maj. Roy D. Nordheimer, and Donald F. McPherson.

John P. Porter is to be host at a dinner dance tonight at the Saddle and Cycle club for Miss Elinor Durbin who is to be married to Mr. Porter's brother, S. Prentice Porter, tomorrow afternoon. The service is to be read by the Rev. Dudley Stark in the chapel of St. Chrysostom's church at 4:30 o'clock in the presence of the families and a very few friends, after which there will be a small reception at the residence of Miss Durbin's parents, Mr. and Mrs. Fletcher M. Durbin of 1449 Astor street.

The Glenview Golf club has announcements out for its annual harvest home dinner and dance on Saturday, Oct. 1. The clubhouse will be partially closed for the winter on Nov. 1.

Junior League Workshop.

The Workshop of the Junior League will meet Thursday afternoon at the office in the Italian Court to make plans for the coming season of the Junior League Theater for Children. Mrs. Walter Paepcke is chairman of the Workshop.

Members of the league will model debutante fashions at the private showing of new fall fashions a North Michigan avenue shop will have tonight at 8:30 o'clock. Miss Margot Atkin, president of the league; Miss Elizabeth Ann Ricker, and Miss Frances Weary will act as hostesses at the exhibit.

The young women interested in Emerson House will be on hand at a tea to be given Saturday, Oct. 8, as

[Continued on page 17, column 3.]

NEW YORK SOCIETY

New York, Sept. 25.—[Special.]—Mr. and Mrs. De Forest Grant and the Misses Kathrin and Carolin Grant have returned from Bar Harbor to 330 Park avenue.

Mrs. Samuel Ordway and her children, who had been traveling for several weeks in Europe, have returned home.

Mrs. Philip Francis Du Pont will give an afternoon reception Nov. 23 to introduce to society her daughter, Miss Jane Du Pont.

Mr. and Mrs. Victor Morawetz have gone to Bar Harbor and will return to New York Oct. 9.

Mr. and Mrs. Ferdinand W. Roebling Jr. gave a luncheon yesterday at the Madison.

WASHINGTON SOCIETY

Washington, D. C., Sept. 25.—[Special.]—President and Mrs. Hoover had guests at supper this evening. Yesterday afternoon they received the New York state gold star mothers who came to Washington for ceremonies at the tomb of the unknown soldier at Arlington. Today is being observed through New York state as gold star mothers day, and the large group of members of this organization who came to Washington were received in the Blue room at the tea hour. They returned to New York in time to take part in the ceremonies there today.

Attorney General Mitchell was joined yesterday by Mrs. Mitchell and the latter's mother, Mrs. Frank Bancroft, who have been at Southampton, L. I., through September.

Gen. and Mrs. Chase W. Kennedy have taken an apartment in the Highlands for the winter. Mrs. Kennedy's nieces, Mrs. S. D. Sturgis Jr. and Miss Janet E. Murray, daughters of the late Mrs. Peter Murray, who have been with Gen. and Mrs. Kennedy, accompanied their father, Gen. Murray, to Fort Riley, Kas., where they will visit through October.

Miss Mildred Blaine Clarke, great-niece of the late James G. Blaine, and her fiance, Louis Fleming Peak, were entertained at a buffet supper by Mrs. Louis R. Peak, mother of the bridegroom-to-be. Miss Clarke and Mr. Peak, whose marriage will take place Wednesday, were honor guests at a dinner dance last evening at the National Woman's Country club given by Mrs. Lucien Clarke, grandmother of the bride-elect. This afternoon Miss Clarke shared honors with Miss Caroline Sanderson, daughter of Col. Charles R. Sanderson, U. S. M. C., and Mrs. Sanderson, who will marry Robert William Manning on Thursday, at a tea given by Miss Ruth Reilly.

We have the honor to announce

SONS

the new novel by

PEARL S. BUCK

author of the Pulitzer Prize novel

THE GOOD EARTH

Published September 26th

$2.50 467 pages

JOHN DAY BOOKS, 386 4th Ave., New York

INHERITANCE

by PHYLLIS BENTLEY

"A novel both deep and deliberate... an eloquence which escapes classification"

—Lisle Bell, N. Y. Herald Tribune

MACMILLAN $2.50

OUR SECRET AMBITION

WORLD SERIES
TICKETS
GAME TODAY
WHY—SAY—TH' IDEA OF YOU, A OLD FRIEND OF MINE,—AN' FROM TH' OLD HOME TOWN—STANDIN' OUT HERE IN LINE T' BUY A TICKET—COME OUTTA THAT!
HULLO HERB
GAAR WILLIAMS

The Murder of Caroline Bundy

By ALICE CAMPBELL.

SYNOPSIS.

Neil Starkey, American biographer, is engaged by Caroline Bundy to compile the life and letters of her late father, a famous English biologist. Neil is mystified by the peculiarities of Miss Bundy, who is broken in health and mentally disturbed. She has hired a photographer, named Tilbury, as bailiff. He and his wife, a common, illiterate couple, occupy the lodge, and hold a strange influence over Caroline. Natasha Andrejev, Caroline's half Russian niece, beautiful but fiery tempered, acts as her aunt's secretary. She detests the Tilburys. Caroline puts Neil in charge of the library in the daytime, cautioning him to admit no one. She tells him her father, a man of science, was also a mystic. Caroline and the Tilburys hold nightly meetings in the library. Neil has a friend, Giles Glaborne, vicar of a nearby parish, who lives with his sister, Rachel. Neil has lunch in Bath with Rachel and Tasha. He sees Tasha hold a secret meeting with a strange man and later sees her pay the stranger's bill in the tearoom. Neil is attracted to Natasha, but is baffled by her odd behavior.

INSTALLMENT XIII.

THE CHEMIST'S PHIAL.

On the second evening when Neil returned the keys, he surprised Miss Bundy going over a mass of loose foolscap sheets, which she quickly began stuffing into the alligator bag, locking the latter with the tiny key attached to her gold chain. In spite of her haste to conceal the scattered pages, Neil recognized on those nearest him the characteristic hieroglyphics of her father's writing, waving and indistinct, like the effort of extreme age.

If fate could have granted him the remotest insight into the horrors which were going to take place before he again set eyes on these scribbled sheets, he would have snatched them from the stumpy hands then and there, read them and thrown them into the fire. Unluckily, no such premotion darkened his mind. Instead, pretending to notice nothing, he congratulated his hostess on her speedy recovery.

"Yes, yes, I'm quite well," she replied somewhat crossly. "Not that I was ever ill. I slipped and struck my head, that was all. If Graves were anything but and old fuss pot I'd be up and about."

Her bravado did not deceive him. It was not easy to say how he knew she was secretly alarmed about herself. The look in her eyes told him this. She handed him a note she had ready, sealed and directed to Alfred Tilbury. Would he take it down to the lodge for her?

He hoped to slip out unnoticed, but already she had turned, seen him, and drawn in her breath in dismay.

"If no one is there just open the door and lay it on the table. I should like Tilbury to get it the moment he comes in."

He knew she had chosen him as emissary because she dreaded the servants' gossip. At the same time he was struck by her avoidance of his eye, and equally by her unwillingness to let a day go by without communicating with her favorites.

The lodge was empty, the small living room, for all its gay cretonnes, in a state of squalid untidiness. Tilbury's camera occupied a large space, and beside it was a dusty safe, stacked up with account books and bottled stout. The table was such a clutter of unwashed tea things, socks to be darned, gramophone records and copies of "Home Chat," that Neil had to clear a corner before setting down the note. In so doing he picked up a three inch chemist's phial, partly filled with neutral colored liquid. A glance at its label made him frown and scratch his head thoughtfully.

Now, which of the Tilburys took thyroid extract? Hardly Connie, always bursting with exurbance. Alfred, to be sure, was a bit apathetic, though one would not have expected him to go in for this kind of preparation. Some friend must have put him on to it, with the view of boosting up his energy. Liquid, too. That was odd. Neil till now had not known of the stuff in other than tabloid form.

The matter did not occupy him long. What did stick in his mind with troublesome persistence was the information he happened on two days after this. It had to do with Natasha's situation.

Having broken his watch crystal he had gone in to Glastonbury to get a new one. In the long, narrow jeweler's shop he came on the girl, whom at first he failed to recognize, because she was unfamiliarly dressed in black, and standing with her back to him at the far counter. It was her voice, edged with keen disappointment, which revealed her identity.

"Only fifteen pounds for all these?" she was saying. "Surely that's frightfully little!"

The jeweler expressed regret. The stones were old fashioned in cut, the settings, unfortunately, counted for nothing. Perhaps she would care to try elsewhere?

"No—it's no use. "I'll take the fifteen pounds—though it's a pathetic start toward the hundred I've got to raise, isn't it? What a pity I wasn't trained as a burglar!" She gave a quick laugh, in which the man politely joined; but there was a note in hers which, to Neil's ears, conveyed only dire distress.

He hoped to slip out unnoticed, but already she had turned, seen him, and drawn in her breath with dismay. Then she laughed again to hide her discomfiture, but her face as he came up to her flushed scarlet.

The jeweler came from behind the partition to count some bank notes into her hand. She crammed them into her purse and was about to leave when Neil detained her.

"Why rush off? Let's get tea and go to a cinema. I feel the need of diversion. Don't you?"

From the way she hesitated he knew how deeply embarrassed she was; but her state of mind was too wretched to let this weigh with her for long.

"Well, then, I'll come if you want me to—but I warn you not to expect me to be entertaining. I've a splitting head, for one thing."

They found an empty tea shop with a high settle making an inglenook of the fire. Natasha sank down in the corner, her coat thrown back to disclose a scarf barbarically striped in red and orange. The close black hat she wore threw her Slavic contours into bold relief and accentuated the tawny pallor of her skin. She even looked a little gaunt, but the fact in no way detracted from the beauty which in her case relied more on line than coloring. In only one other head and throat had Neil remarked such perfection of modeling, and although she could not be said to resemble the Egyptian Nefretiti there was about her the same satisfying balance and poise.

The fire and the hot tea brought a faint tinge to her cheeks. He banked cushions at her back, and when he saw she was eating nothing, lit a cigaret for her.

"Headache better?"

"Thanks, it's going off."

For some moments he puffed in silence, summoning courage to take a plunge. Finally he said as naturally as he could, "you won't be annoyed if I ask you something, will you? It's about this hundred pounds you mentioned. Is it very urgent?"

She winced and did not look at him. "Very, I'm afraid. I've tried every way I could think of to get hold of it, and now the time's getting short. It's got to be found, somehow—but I'd rather not discuss it."

"But I want to discuss it," he objected. "Good God, do you suppose I haven't been in tight corners myself? I usually find it's a help to talk it over with someone."

"That's just it. I can't talk this over with any one. Not a human soul," she answered in a low voice.

"Look here, my child. Why can't you let me in on this? What is it you're wanting to do?"

For a fleeting moment he thought she was going to blurt out the truth, but he was mistaken. She merely said, "leave here. Go away."

She did not answer. He was right, then. She had a secret to hide, from her aunt, from all this small, censorious world in which she lived. Even though the idea hurt, her refusal to make the least bid for sympathy moved him more than any appealing outburst. She had pride—too much, perhaps, for her good. All the same, at the risk of a rebuff, he was resolved to try his luck.

"Now, listen to me, and don't misunderstand what I'm going to say. I can lend you that hundred easily, and it won't make any difference when you pay it back—if ever. Let me do it, please. I'll write you a check this instant."

He was almost alarmed by her reception of his offer. She had drawn back against the settle, was gazing at him with a sort of incredulous horror quite disproportionate to the circumstances—or so it seemed to him.

"Take money from you? Is it possible you thought I would? O! Can you imagine I'd have told you this if—if—" Speech failed her.

"No, no, of course not. What have you told me, except what I overheard by accident? Aren't you making a great fuss over quite a simple proposition?"

"I can't take your money. No, there's no use insisting. This conversation has got to end, now." She began gathering up her bag and gloves.

"O, well, don't annihilate me. Sit down. Let's thrash this out. I suppose you haven't thought of applying to your aunt?"

"Caroline? No. She's the very last person I could go to."

[Copyright: 1932: By Alice Campbell.]

[Continued tomorrow.]

Doris Blake Answers

If in Doubt, Wait.

"Dear Miss Blake: He is 20, I am 18. He works steadily and has proposed. Am I too young to know my own mind? SANDRA."

If you have any doubts about it yourself, better wait awhile.

Sufficient Evidence.

"Dear Miss Blake: My friend tells me he loves me and pays more attention to me than to any one else. Does he love me? SALLY."

Sally, what more evidence do you need to be convinced?

GASOLINE ALLEY—DON'T TELL A SOUL

NO, LORA, THAT LADDER STUFF IS OUT—THAT'S VICTORIAN. YOU CAN THROW YOUR SUITCASE OUT OF THE WINDOW AND USE THE DOOR.
ALL RIGHT, PRIGGY.
BUT I THOUGHT IT WOULD BE THRILLING IF THEY FOUND THE LADDER BEFORE THEY MISSED ME.
WE SHOULD GET WRINKLES THINKING ABOUT THEM.
IT'S SO WONDERFUL, PRIGGY. I CAN HARDLY BELIEVE IT.
I'VE GOT ALL ARRANGEMENTS MADE. WE'LL DRIVE 65 MILES, BE MARRIED BY A JUSTICE OF THE PEACE, AND IT'S ALL OVER.
REMEMBER... TOMORROW NIGHT AT 9:15, RIGHT ON THE DOT. SET YOUR WATCH WITH MINE.
THE ONLY THING IS IT SEEMS LIKE A MEAN TRICK ON THE FOLKS.
KING
Reg. U. S. Pat. Off.; Copyright, 1932, by The Chicago Tribune.

Scientist Tells 3 Reasons for Wedded Woe

Marriage Clinics Advocated by Eugenists.

BY GLADYS HUNTINGTON BEVANS.

The average person isn't scientific. But a recent conference of scientists has been almost front page news; that is, the International Eugenics congress in Ithaca, N. Y. One of the conferences that made interesting reading for the layman was the one on marriage. Love and marriage are topics that catch almost any eye, aren't they?

Marriage clinics were advocated. For what purpose? For the purpose of informing and helping engaged couples, newly married people, and the long married in handling successfully this important relationship.

Paul Popenoe, who is general director of the Los Angeles Institute of Family Relations, has concluded that there are three important factors found present in every unhappy marriage. These three are:

a. Sexual maladjustment.
b. Bad homemaking.
c. (I'm sure this will surprise you)—Failure to use leisure time constructively.

But what, you may ask, has this to do with the subject of children, which is the concern of this column? It has two things to do with it.

First, an unhappy marriage is a handicap to the children who are the fruit of it, so we're interested in possible prevention.

And, second, at least two of the causes listed by Mr. Popenoe may reach back into childhood, and so may make us check up on what we can do to help our children to be better prepared for marriage.

The wise use of leisure is one subject of thought. Does your child's spare time hang heavily on his hands, or have you given him chances to form interests or express talents that make for a busy or rich leisure?

The other remark of Paul Popenoe's that has a distinct relevance for parents is the one on the part that sexual maladjustments plays in marriage. You may discount what I say and what others concerned with child guidance have expressed as to the importance of children having some sex education, so that they learn to be both natural and informed. But when some one who has reviewed thousands of marriage cases says the following it may impress you more:

"At least in the educated part of the population a serious sexual maladjustment exists in 25 per cent or more of all marriages. The sexual difficulties which underlie every family maladjustment either are due to distorted emotional attitudes toward sex carried over from before marriage, or to mere ignorance of the difference between the sexes, physiologically and psychologically, which any boy or girl of 14 should have learned in high school."

Personally, I think home is a better place to learn these things than suddenly in high school, but better there than not at all. To help parents our sex educational booklet was arranged. It has been asked for not only by parents, but by young people, as well as by schools, churches, and mothers' study groups. If you want it please remember that a stamped, self-addressed envelope is necessary to bring it to you.

[Copyright: 1932: By The Chicago Tribune.]

Film Time Table

Feature pictures are scheduled as follows at first run houses today:

CHICAGO—A. M.: 10. P. M.: 1:10, 4:20, 7:30, 10:30.
McVICKER'S—A. M.: 9:35, 11:35. P. M.: 1:35, 3:55, 6:15, 8:20, 10:21.
ORIENTAL—A. M.: 11. P. M.: 1:35, 4:10, 5:35, 8:10, 10:45.
PALACE—A. M.: 11:17. P. M.: 2:41, 6:05, 9:12, 12:03 [approximately].
ROOSEVELT—A. M.: 9, 10:55. P. M.: 12:50, 2:45, 4:40, 6:35, 8:30, 10:25.
STATE-LAKE—A. M.: 10:45. P. M.: 1:22, 3:50, 6:38, 9:12, 11:40 [approximately].
UNITED ARTISTS—A. M.: 9:30, 11:40. P. M.: 1:45, 3:55, 6, 8:05, 10:15.

WHAT'S DOING TODAY

MEETINGS.

Conf. of Jewish Women ..... Congress
Natl. Home for Jewish Children ... La Salle
Natl. Home for Jewish Children of Denver ..... Congress

LUNCHEONS.

Advertising Post Legion ..... Sherman
Chicago Church Federation ..... LaSalle
Council on Foreign Relations ... Palmer house
Dartmouth Alumni ... Chicago Engineers' club
Junior Association of Commerce ... Sherman
Medical Post Legion ..... Sherman
Minnesota Alumni ..... Mandel's Ivory rm.
Sigma Chi ..... Mandel's Ivory rm.
University of Michigan club .....
..... Chgo. Engineers club
World's Fair ..... Bismarck

EVENING DINNERS, DANCES, ETC.

Central Craft of Chicago ..... Atlantic
Chicago Drug club ..... La Salle
Assn. of Orthodontists ..... Palmer house
Collegiate Club Bowling league ... Gt. Northern
Chicago Dental society [program] ... La Salle

(Compiled by the convention bureau of the Chicago Association of Commerce, to which please send any additions or corrections.)

For the Smartest, Most Individual Hats . . .

In Velvet, French Felt and other smart materials

Moulded to the Head by Experts $3.50 up

OLD HATS RESTYLED Including cleaning and repairing, from $1.75

Hats Made Out of Your Own Material

Famous for Quality, Style and First Class Workmanship!

Peter Van Bree

202 S. STATE STREET

318 Century Bldg. Webster 7187

New Our Lady of Lourdes Catholic Church Dedicated

Chicago Catholics of Bohemian descent yesterday morning directed their interest to the dedication and blessing of the new Our Lady of Lourdes Catholic church, 15th street and Keeler avenue. More than 2,000 parishioners and former members of the parish gathered to attend the ceremonies at which the Most Rev. Louis B. Kucera, bishop of Lincoln, Neb., officiated. He was assisted by the pastor, the Rev. Lois Mergl.

MOTION PICTURES MISCELLANEOUS

TIVOLI — COTTAGE GROVE at 63rd — 35c—1:30 to 6:30 P. M. — COME AND ROAR! 4 MARX BROS. in "Horse Feathers" — 5 Big Stage Events 5 — KAMENNOI OSTROW — THE MUSIC BOX VOX & WALTERS — Willie & Joe MANDEL — THE PARADE — JACKIE HELD — Conducting Tivoli Orchestra

UPTOWN — Publix Balaban & Katz — FREE PARKING — BROADWAY at LAWRENCE — 35c—1:30 to 6:30 P. M. — GLORIOUS FORBIDDEN LOVE! — King Vidor's "BIRD OF PARADISE" — Dolores DEL RIO — Joel McCREA — Hollywood's Idol on Stage — MONTE BLUE — IN PERSON — SISTERS "G" — SLATE BROS. — FRANK WILSON is back With New Songs — Marcelli — Stuart Barry

SOUTHTOWN — 63RD ST. EAST OF HALSTED — Free Parking on Premises — 30c—1:15 to 6:30 P. M. — DOUBLE-BARRELED VOLLEY OF HITS — Spectacular Mystery "70,000 WITNESSES" — Charlie RUGGLES — Dorothy JORDAN — Johnny Mack BROWN — Drama of love in high places and low in "A PASSPORT TO HELL" — ELISSA LANDI — PAUL LUKAS — WARNER OLAND

TOWER — 63rd at BLACKSTONE — 25c—1:30 to 6:30 — "DOCTOR X" thriller — "BIG CITY BLUES" Joan Blondell

NORSHORE — HOWARD at CLARK — 25c. 1:30-6:30. Free Parking — Constance Bennett, Neil Hamilton "TWO AGAINST THE WORLD" — & "Schnozzle" Durante, Buster Keaton, "SPEAK EASILY"

HARDING — MILWAUKEE at SAWYER — 25c. 1:30-6:30. Two Hits — Robert Montgomery, Marion Davies, "Schnozzle" Durante "BLONDIE OF THE FOLLIES" — also David Manners, "The Cresser"

RIVIERA — BROADWAY at LAWRENCE — 25c. 1:30-6:30. Free Parking — BARBARA STANWYCK, Geo. Brent "THE PURCHASE PRICE" and Jean Blondell, Eric Linden "BIG CITY BLUES"

Publix B&K Talkies — Marbro Granada — MADISON near CRAWFORD — DIVERSEY at DRAKE — 30c, 1:30 to 6:30 P. M. Both Theaters — —MARBRO— "BIRD OF PARADISE" — DOLORES DEL RIO — JOEL McCREA — —and— JACKIE COOPER — Conrad NAGEL, Lewis STONE "DIVORCE IN THE FAMILY" — —GRANADA— WHEELER & WOOLSEY in "HOLD 'EM JAIL" — EDNA MAY OLIVER — ROSCO ATES — —also— "WAR CORRESPONDENT" — Jack HOLT — Ralph GRAVES — LILA LEE

SOUTH — WARNER THEATRES FREE PARKING

AVALON — 10c and 30c Until 6:30 — While 70,000 Fans Cheered Him— A Secret Hand Murdered Him! "70,000 WITNESSES" — Dorothy Jordan, Phillips Holmes — —and— 'A Passport to Hell' — Elissa Landi, Paul Lukas

CAPITOL — 10c and 30c Until 6:30 — Here's a Weird, Wonderful New Thrill "DOCTOR X" — Lionel Atwill, Fay Wray — —and— ROBERT MONTGOMERY — Marion Davies, Billie Dove — "BLONDIE of the FOLLIES"

STRATFORD — 10c and 25c Until 6:30 — Buster "Schnozzle" KEATON — DURANTE — in "SPEAK EASILY" and CONSTANCE BENNETT — "Two Against the World"

HIGHLAND — 79th-Ashland — JEFFERY — 71st-Jeffery — W. ENGLEW'D — 63rd-Ashland — GROVE — 76th-Cottage — The Most Amazing Adventure You've Ever Lived — "BRING 'EM BACK ALIVE" — —AND— 'ALMOST MARRIED,' Ralph Bellamy

SHORE — Janet GAYNOR, Chas. FARRELL — 75th-Kingston — and "Chic" Sale, "Stranger in Town"

PICCADILLY — Matinee Daily—30c, 1:30 to 6:30 — Schnozzle Durante - Buster Keaton — "SPEAK EASILY" — Genevieve Tobin Pat O'Brien — Mickey Mouse, "Barnyard Olympics" — "HOLLYWOOD SPEAKS"

METROPOLITAN — Daily Mat., 25c — After 6:30 P. M., 30c — Genevieve Tobin—"Hollywood Speaks" — DRAKE & WALKER'S New Show — "Red Hot Henry," featuring Jeanette Seymour

RAMOVA — 35TH & HALSTED — 25c Afternoon and Eve. — "BRING 'EM BACK ALIVE" — Ralph Bellamy—"ALMOST MARRIED"

JACKSON PARK — Mat. 15c. Eve. 25c — Gaynor & Farrell—"THE FIRST YEAR" — Richard Dix—"ROAR OF THE DRAGON"

COLONY — 79TH & KEDZIE—Ken Maynard—"Hell Fire Austin" — Ralph Bellamy—"ALMOST MARRIED"

OAKLAND SO. — 3947 DREXEL — Frank Buck's "Bring 'em Back Alive" & "Almost Married"

MARQUETTE — 63D-KEDZIE—R. Dix, "Roar of the Dragon" — "Chic" Sale, Ann Dvorak—"Stranger in Town"

HAMILTON — 71st & Paxton—Adults 25c — Farm." Loretta Young—"Week End Marriage"

SHAKESPEARE — 940 E. 63D—"Spirit of Notre Dame" — Chic Sale, Ann Dvorak—"Stranger in Town"

LEXINGTON — 1162 E. 63d. 15c-1:30-6:30 — Town." V. McLaglen, E. Lowe-"Guilty as Hell"

COSMO — 79th & Halsted—10c & 25c — Mystery Thriller-Western Limited! — Charles "Chic" Sale—"Stranger in Town"

FROLIC — 55th & Ellis—25c to 7:30 — H. B. Warner—"Tom Brown of Culver." J. Gaynor, C. Farrell—"First Year"

MILDA — 3140 S. HALSTED — Gary Cooper, "THE DEVIL AND THE DEEP"

MOTION PICTURES DOWNTOWN

RKO Palace — (Opens 10:45 A. M.) — Triple Headline Vaudeville! — FRED WARING and his PENNSYLVANIANS — SUE CAROL & NICK STUART—In Person — Daphne Pollard—Other Acts — Screen's Supreme Thrill! — 'THE MOST DANGEROUS GAME' — RKO-Radio Production — with JOEL M'CREA — Fay Wray, Leslie Banks

RKO State-Lake — (Opens 10:30 A. M.) — 7—Acts RKO Vaudeville—7 — Starring — DAISY & VIOLET HILTON — San Antonio's SIAMESE TWINS — Pickard's Chinese Syncopators — SIBYLLA BOWAN | VANDERBILT BOYS—Others — One Screen—Adults Only — "THE PAINTED WOMAN" — Fox Production with — SPENCER TRACY, Wm. Boyd, PEGGY SHANNON

Balaban & Katz ROOSEVELT — State nr. Randolph — Hurry! Join the thousands seeing this great radio thriller! — "CHANDU" — EDMUND LOWE, BELA LUGOSI — 25c, 9 A. M. to 1 P. M. — Smoking on the mezzanine

2nd Week — "Malikoff . . . Magnetic" — Rob Reel — "RASPUTIN" — Saint or Sinner? — True Story of Russia's Sex Mad Monk

CINEMA — Chicago at Michigan — 25c to 1:30 — 40c to 6 p.m. 60c after

CASTLE — STATE AT MADISON — Marion Davies—Billie Dove — Robert Montgomery — "Blondie"

ORPHEUM — State Street at Monroe — 35c, 6:45 Until 6 P. M. — Buster KEATON — DURANTE — in "SPEAK EASILY" and "Hollywood Speaks," Genevieve Tobin

NORTH

VOGUE — 3810 Broadway. 25c, 1:30 to 6:30 — "Jewel Robbery," K. Francis, W. Powell — "DOWNSTAIRS," John Gilbert—Adults Only

NORTH CENTER — Lin.-Irving. Opens 1:30 — "Jewel Robbery," K. Francis, W. Powell

DEVON — 6225 Broadway. 15c, 1:30 to 7 — "Guilty as Hell" Ed. Lowe — "FIRST YEAR," Janet Gaynor, Chas. Farrell

400 — 4740 Sheridan-rd. 15c, 1:30 to 7 — "RACE TRACK," Lee Carrillo — "MAN CALLED BACK," Conrad Nagel

DAVIS — 4614 Lincoln Ave. 15c, 1:30 to 7 — "GUILTY AS HELL," Ed. Lowe — "FIRST YEAR," Janet Gaynor, Chas. Farrell

BIOGRAPH — 2433 Lincoln Ave. 15c, 1:30 to 7 — "Roar of the Dragon," Richard Dix — "FIRST YEAR," Janet Gaynor, Chas. Farrell

KEYSTONE — 2012 Sheridan Rd. 15c, 1:30-6:30 — "MADAME RACKETEER" — "WEEK END MARRIAGE," Loretta Young

McVICKERS — MADISON NEAR STATE — 25c, 9 a. m. to 1 p. m.; 55c to 6 — Eve's reduced to 75c. All prices include U. S. Gov't Tax — Join the Whole World in Acclaiming — Maurice CHEVALIER — in "Love Me Tonight" — with — JEANETTE MAC DONALD — Paramount's 1932-'33 Entertainment Smash! — Laughs . Romance . Glorious Song!

ADELPHI — 7074 N. CLARK — Cont. from 2 P. M. — Adults, 15c at All Times — Children Always 10c — Geo. Banerott, Wynne Gibson, James Gleason, "LADY & GENT" — Conrad Nagel, Doris Kenyon, John Halliday "THE MAN CALLED BACK" — Mickey Mouse Cartoon and Universal News

HOWARD — HOWARD ST. AT "L" — FREE PARKING — Now 25c at All Times — Including Saturday, Sunday and Holidays — Janet Gaynor—Charles Farrell "THE FIRST YEAR" — Tom Brown—Slim Summerville "TOM BROWN OF CULVER"

LINCOLN — Lincoln at Belmont — 15c, 1:30 to 7. Eve., 25c — All German Talking Picture "DIE GRASSE LIEBE" — Also Sherlock Holmes Fascinating Murder Romance, "THE SIGN OF FOUR"

BUCKINGHAM — 3319 N. Clark. Adm., 25c — Frank Buck's "Bring 'Em Back Alive" — 'Almost Married'

WINDSOR — 1225 N. Clark 25c, 1:30-6:30 — Frank Buck's "Bring 'Em Back Alive"; Wm. Powell, Kay Francis "Jewel Robbery"

DE LUXE — 1141 WILSON—Charles Farrell, Janet Gaynor "The First Year," "Chic" Sale, Ann Dvorak-"Stranger in Town"

LAKE SHORE — Broadway-Belmont — "What Price Hollywood" — M. Nixon—"Rebecca of Sunnybrook Farm"

NEW BRYN MAWR — 1125 Bryn Mawr — "HOLOCAUST" — "Mme. Racketeer" & Mickey Mouse Cartoon

NO MAN'S LAND

Teatro del Lago — Sheridan Road Between Wilmette & Kenilworth — TWIN FEATURES—Charles Farrell, Janet Gaynor—"THE FIRST YEAR" — R. Dix, G. Andre—"Roar of the Dragon"

HIGHLAND PARK

ALCYON — 25c, 6:30 to 7 — "FIRST YEAR" — JANET GAYNOR, CHARLES FARRELL

WILMETTE

WILMETTE — "Miss Pinkerton" — And "WEEK END MARRIAGE"

NORTHWEST

MONT CLARE — Grand Ave. at Harlem — Adults 25c. Mat. & Eve. — Janet Gaynor, Charles Farrell—"First Year" — Ed. Lowe, Vic. McLaglen—"Guilty As Hell"

EMBASSY — 3940 Fullerton—15c, 1:30 to 7 — Constance Bennett—"What Price Hollywood"

TIFFIN — 4051 W. NORTH AVE. — Tom Brown in "Brown of Culver" — Gaynor & Farrell, "FIRST YEAR"

WEST

BROADWAY STRAND — 1641 Roosevelt Rd. 15c, 1:30 to 7 — Janet Gaynor, Charles Farrell—"First Year" — Edmund Lowe—"GUILTY AS HELL"

BYRD — Madison at Cicero—15c, 1:30 to 7 — Constance Bennett—"What Price Hollywood"

CRAWFORD — 13 S. Crawford. 15c, 1:30 to 5 — Loretta Young—"WEEK END MARRIAGE"

ORIENTAL — RANDOLPH NEAR STATE — 35c—10:30 a. m. to 1 p. m. — 50c—1 to 6. 75c Thereafter — Plus U. S. Tax — Chicago's favorite radio band in a great stage show — TED WEEMS — AND HIS RADIO ORCHESTRA — with ANDREA MARSH — —and— CHILTON & THOMAS LYONS AND SYNDER — Fuller, Rawson & Dorval — Deane Janis — —On the Screen— An intimate glimpse of Broadway's night-life and love-life with a gal who knew all the answers . . . — "HAT CHECK GIRL" — with SALLY EILERS — Ben Lyon, Ginger Rogers

CHICAGO — RANDOLPH STATE LAKE — Come Early Doors Open 9:30 a. m. 35c to 1 p. m. — Marlene DIETRICH — in "BLONDE VENUS" — Joseph von Sternberg's Paramount drama with — HERBERT MARSHALL — Little DICKIE MOORE — CARY GRANT — ON THE STAGE — PERRY ASKAM — in Sigmund Romberg's — 'The DESERT SONG' — All the Songs Including the Stirring "One Alone" — 65—Players—65 — with Brilliant Stars of the Original Cast

LET'S GO TO A SHOW TODAY! — 1932-33 BETTER PICTURES ARE HERE AND BETTER STAGE SHOWS TOO. See Them — Publix-Balaban & Katz Wonder Theaters

UNITED ARTISTS — RANDOLPH at DEARBORN — 35c, 8:45 a. m. to 1 p. m. 55c to 6 — Eve's Reduced to 75c. — (All prices include U. S. Tax) — More laughs—more tender romance than you ever dreamed one picture could have! Yours for grand entertainment! — Harold LLOYD — in "MOVIE CRAZY" — Paramount's great comedy with — CONSTANCE CUMMINGS — Critics Tell the World It's Lloyd's Funniest!

Do You Derive Full Use from Refrigerator?

Intelligent Operation Cuts Food Budget.

BY MARY MEADE.

Tomorrow's Menu.

MORNING.
Wheat Cereal with Chopped Dates
Toasted Graham Biscuits
Coffee Milk

NOON.
Creamed Eggs on Toast
Baked Green Peppers Stuffed with Rice
Whole Wheat Bread and Butter
Pear Salad
Milk Tea

NIGHT.
Cream of Spinach Soup
Veal Cutlets
Whipped Potatoes
Harvard Beets
Ginger Ale Salad
Whipped Cream
Nut Cookies
Coffee

When road hounds get together and the talk turns to tire treads and spark plugs—especially when one of the men has just annexed a spanking new limousine with or without hair curling attachments and cigaret lighters—the proper question to ask is, "How much mileage do you get?"

When food hounds get together and the talk turns to frozen desserts and ice box cookies—especially when one of the girls has just come out with a brand new refrigerator with all the trimmings—the correct, though too little asked, question should be, "And how much use do you get out of it?"

Two questions quite on a par, for the knowing cook, like the canny motorist, is cheating herself sadly if she does not recognize that the worth of a machine, whatever its purpose, is not in what she put into it financially, but in what she can get out of it—the maximum amount of service it will offer.

Mechanical refrigerators and ice boxes may both be so mistreated and misunderstood that we gain only a small per cent of the aid they are designed to give.

Improper placing of food, the wrong type of refrigerator dishes, incorrect storage of ice if our unit is non-mechanical, poor technique in meal plannings—all these points play a big part in determining wether our food budget is going to stretch itself over the year's needs or will require padding from none too fat clothes, shelter, and recreation columns. For when we realize that the purchases we make today and the dishes we prepare may actually last twice as long if our refrigerators are intelligently cared for and operated, we have something which brings us up standing.

But rules without reasons are a waste of good white space. In general, we all know the theory of refrigeration. Cold air is heavier than warm air. When the air in the refrigerator or ice box comes in contact with the cooling unit or ice at the top of the refrigerator it cools off and drops to the bottom, forcing the warm air up. And then when this cold air has heated itself on the warm foods, it rises, forcing the now cooled air down—and so on as long as the ice or coils remain colder than the foods in storage.

So what? Just this. Since air elects to follow the above circuit, foods must be arranged in certain places in the refrigerator and persuaded to stay there. Since the cold air drops just after it has passed down over the ice or coils, the space immediately below is the coldest and should hold the most perishable and delicately flavored foods—milk, cream, broths, and butter. The air as it passes over these foods should be fairly free from odors, as it has lost those picked up from the other foods in its passage through the cooling compartment. As a precaution, however, against falling dust, food particles, and possible circulating odors, these foods should all be kept tightly covered.

With the perishables thus occupying the floor space under the ice or coils, the remaining foods should be arranged on the refrigerator shelves in the order of their odor and perishability. The first shelf up from the bottom will take care of covered raw meats, custards, cereals, and cream desserts. The next shelf up can hold cooked meats, leftovers, eggs, and mild flavored vegetables and fruit. On the top shelf should be kept fish [tightly covered], strong flavored vegetables, and fruits.

We also used to advise wet towels and papers for wrapping celery and lettuce, but we are learning that these wrappings merely put an extra load on the motors and hasten the melting of ice, absorbing as they do the cold needed for perfect food preservation. Lettuce is kept much more crisp and unbroken if washed and placed in a squat, tightly covered refrigerator jar. Long refrigerator crisping pans may be secured for celery and other salad vegetables.

Next, don't overfill your shelves. If dishes are crowded against the walls or if large pans or trays are placed in such a way as to cover practically a complete shelf, the circulation will be shut off and food spoilage will result.

With ice refrigerators the most frequent offense is that of economizing on ice. The ice chamber should always be filled to capacity if the coldest possible temperature would be maintained. This temperature should never run higher than 50 degrees, and it is sure to if ice is allowed to sink below the three-quarter mark. Another futile economy move is that of wrapping ice to preserve it longer. It does. But it isn't the ice we are trying to preserve—it's the food. Wrapping again cuts off the circulation of air and lowers the ice box temperature. Finally, don't use your ice chamber as a storage space. Remember, it is not as cold on or around the ice as below it.

Refrigerators are usually small enough without wasting valuable space on nonedible beet and carrot tops and dried fruits which do not need cold for preservation. Neither do bananas need refrigeration unless they are to be chilled for salad.

Last of all—though perhaps first in importance—keep your refrigerator always immaculate. If only clean foods and wiped containers go into it and spills are cleaned up immediately, this will be an easy task. A thorough wiping once a week with warm soda water and an occasional scalding out of the drain pipes, if it is an ice refrigerator, is all a well kept box will need.

[Copyright: 1932: By The Chicago Tribune.]

OCEAN STEAMSHIP MOVEMENTS.

Arrived.	At.	From.
Adriatic	Cobh	New York.
Berlin	Bremen	New York.
Caledonia	New York	Glasgow.
De Grasse	New York	Havre.
Gen. V. Steuben.	New York	Bremen.
Kungsholm	Gothenburg	New York.
Minnewaska	Southampton.	New York.
Scythia	Cobh	New York.

Sailed.	From.	For.
Champlain	Plymouth	New York.
Dresden	Galway	New York.
Europa	New York	Bremen.
Georgic	Liverpool	New York.
Mauretania	Cherbourg	New York.
Pennland	Havre	New York.

Model for Junior Girl Shows Chic Color Contrast

JUNIOR GIRL'S DRESS.

This clever little frock shows the color contrast, so popular with the grownups. The wrapover closing effect is smart. Two shades of wool crêpe may be used, such as tobacco brown with rose or navy blue with red.

The pattern, 3272, comes in sizes 6, 8, 10, 12, and 14 years. Size 8 requires 1¾ yards of 39 inch material with 1 yard of 35 inch contrasting.

Order Blank for Clotilde Pattern

CLOTILDE PATTERNS.

CHICAGO TRIBUNE, P. O. BOX 537, Grand Central Station, New York City.

Inclosed find $..... Please send me the Clotilde patterns listed below:

Pattern No..... Size..... Price.....

3272.....

Name .....

Number and Street .....

City .....

State .....

How to Order Clotilde Patterns.

Write your name and address plainly on dotted lines, giving number and size of such patterns as you want. Inclose 10 cents in stamps or coin (coin preferred; wrap it carefully) for each number, and address your order to Clotilde Patterns, CHICAGO TRIBUNE, P. O. Box 537, Grand Central station, New York City.

The Fall and Winter Fashion Magazine, a new Clotilde pattern book, is now available. The magazine is 15 cents a copy, but if the order for it accompanies an order for a Clotilde pattern the price is only 10 cents. Address THE CHICAGO TRIBUNE, P. O. Box 537, Grand Central Station, New York City.

Miss Skinkle Is Engaged to Sydney Heap

Arthur Welton Jr. to Wed Baltimore Girl.

[Continued from page 15, column 8.]

the Hotel La Salle by the Emerson House board of directors in connection with the annual tag day on Oct. 10 of the Children's Benefit league.

The Emerson House kindergarten and day nursery is one of fifty organized children's charities to benefit from the tag day receipts. Mrs. Louis C. Sudler, president of Emerson House association, and Mrs. Bruce Thorne, first vice president, will act as hostesses, assisted by Mrs. Albert Base, chairman of the tag day committee, and Mrs. William Boyes, head resident of the settlement, 1757 West Grand avenue. Supplies will be distributed at the tea to the volunteer taggers.

Council to Hear Dr. Nitobe.

The Chicago Council on Foreign Relations and the Japan-American Society are having a joint luncheon today at the Palmer house with Dr. Inazo Nitobe as the speaker. His subject will be "Japan, Manchukuo, and the Kellogg Pact."

Dr. Nitobe formerly was professor of political economy at the Kyoto Imperial university and for the last fifteen years he has been actively engaged in national and international affairs. From 1920 to 1926 he served at Geneva as the assistant secretary general of the league of nations and since 1927 he has been prominently associated with the independent movement in the government of Japan. He speaks English fluently.

Mrs. Howard Shaw and her daughter, Miss Theodora Shaw, and Mrs. Shaw's brother-in-law and sister, Mr. and Mrs. Charles T. Atkinson, are planning a trip to China and the Philippines for after Christmas.

Mrs. Shaw and her daughter have been in Lake Forest since they returned from abroad—the former was in Germany with Jackie McCutcheon and the latter took a walking trip through Ireland—but they will come in town to their apartment at 2450 Lake View avenue around the middle of October.

Mrs. Shaw's elder daughter, Mrs. John T. McCutcheon, and Mr. McCutcheon and their two younger children will leave Lake Forest to spend the winter in Arizona in mid-October. Their eldest child, Jackie, has left to enter the Milton academy. The Clay Judsons, she was Sylvia Shaw, and their youngsters, who also were in Lake Forest for the summer, are back at their residence at 2256 Lincoln Park West for the winter.

Mrs. Gardiner G. Hammond and her children, who spent the summer at Lake Geneva, are in town for the winter at the Ambassador East.

Mrs. Edmund Pincoffs, formerly of Lake Forest, who occupied the Thomas Dennehy house in Lake Forest during the summer months, has returned to Houston, Tex., where the family has resided for the last five years, returning to Lake Forest every summer.

Mrs. J. Ogden Armour, who will not come to town from her summer place, The Timbers, at Long Lake, Mich., until early next month, has been elected a life member of the Field Museum of Natural History.

House Party for Debutantes.

Ten of the season's debutantes and about fifteen of their beaux spent the week-end in Lake Geneva at a house party Mr. and Mrs. Kellogg Fairbank gave for their two nieces, Miss Frances Bell and Miss Lucy Fairbank.

The young people motored up to the lake Saturday evening after Miss Elizabeth Baum's debut in Lake Forest, arriving in time for a late dinner. The girls in the party were, in addition to the two for whom it was given, Miss Jane Boyce, Miss Nancy Avery, Miss Nancy Taylor, Miss Mary Senior, Miss Josephine Patterson, Miss Marjorie Goodman, Miss Marie Swift and Miss Jean Schweppe.

Mr. and Mrs. James Simpson Jr. are planning to remain at their country place on the Newport turnpike in Waukegan until after Thanksgiving. Their plans for after that are somewhat indefinite, depending upon the result of the election, so Mr. Simpson says.

Mrs. William D. McIlvaine has returned to her apartment at 1100 Lake Shore drive from a fortnight's visit in Denver.

Mrs. Conde Nast, the former Leslie Foster, and her little daughter left for New York Saturday after spending the late summer with Mrs. Nast's parents, Mr. and Mrs. Volney Foster, in Lake Forest.

Mrs. Edward F. Carry and her grandchildren, Teddy and Peggy Nicholson, have come in from Lake Forest where they spent the summer at the Deerpath inn.

"Blonde Venus" Tells Story of Mother Love

"BLONDE VENUS."

Produced by Paramount.
Directed by Josef von Sternberg.
Presented at the Chicago theater.

THE CAST.

Helen Faraday.....Marlene Dietrich
Edward Faraday.....Herbert Marshall
Nick Townsend.....Cary Grant
Johnny Faraday.....Dickie Moore
Charlie Blaine.....Francis Gaylisa
Dan O'Conner...Robert Emmett O'Connor
Ben Smith.....Gene Morgan
Taxi Belle Hooper.....Rita La Roy
Detective Wilson.....Sidney Toler
Iola.....Evelyn Preer
Colored Girl.....Mildred Washington
Receptionist.....Gertrude Short
Big Fellow.....Harold Berquist
Greek Proprietor.....Dewey Robinson
Judge Night Court.....Davison Clark
New Orleans Officer.....Brady Kline

By Mae Tinée.

Good Morning!

With all due apologies, I think that the characters in "The Blonde Venus" act like half wits.

A most difficult picture to review! To me it was a conglomeration of unconvincing incident and blurred delineations. The story is, I suppose, what would be termed a tale of mother love, but the average person will not find it easy to understand the heroine's point of view.

The piece starts in Germany where a group of hiking American students discover six actresses bathing in a pool. Helen, the heroine, shortly afterwards marries Edward Faraday. The action shifts to New York, where you find the young husband, who for many months has been working on an invention that is near completion, about to die from "wave elimination"—acquired from his experimenting with radium. The only man who can effect his cure is, it seems, a specialist in Germany. The trip and the treatments would cost $1,500.

But where will the money come from? As matters stand there's barely enough cash in the Faraday coffers to keep the wolf from breaking in the door and eating Pape, Mamma and wee—Dickie Moore, God love him!

"I shall go back on the stage!" says Mamma. So for love of papa she gets work in a night club. WHERE she immediately succumbs to the attractions of Nick Townsend, a wealthy politician, who, he says, wants n-o-t-h-i-n-g for the check he hands her when he hears her story . . .

Helen dispatches Edward off to his doctor, informing him the funds are merely an advance in salary . . .

"For Johnny's sake you should stop working in that cheap cabaret," Nick tells her. So—for Johnny's sake she does, becoming instead the mistress of Nick, who puts her and small son up in a swell apartment with a bonne, same being one of those nurses who wear blue or gray widows' weeds.

Edward, completely cured, comes back several days before expected . . . Finds out the truth . . . Threatens to separate Helen from Johnny . . . Won't take her back, though she had intended returning to him. "He needs me, you see," she had told Nick—who says he needs her, too . . . When she finds that her husband will have none of her, she kidnaps Johnny and, though a devoted mother through it all, goes down, down, down, pursued implacably by detectives. When one does at last catch up with her in South America he doesn't recognize her—though dear knows why, since she still looks exactly like her pictures.

By this time, however, she's decided she's at the end of her rope. So—for Johnny's sake she gives up Johnny to his father . . . Time elapses and then doesn't she pop up on the other side of the water as the husky voiced, crooning rage of Paris. She's hard now. Nothing matters. "I'll never return to America!" she tells Nick who, still daffy about her, finds her singing in white pants and topper at a popular café . . . But she does . . .

Back in the old flat where Papa and Mamma and Johnny had been so happy and so poor there's a reunion by the little crib in which reclines Johnny, not grown one bit bigger than he was when Mamma first went out to work . . .

Miss Dietrich has a sweet way with Johnny and, as usual, proves vaguely disturbing in her sultry, hollow cheeked fashion as she saunters and sings through her café scenes. Herbert Marshall, that fine English actor, handles his dumb rôle conscientiously if unenthusiastically. He's supposed to be an American—which is why, I suppose, they picked a man with a dyed in the wool English accent. Cary Grant is exceedingly likable as Townsend. Dicky Moore as Johnny, is, of course, utterly adorable. Minor rôles are handled with capability, and I suppose the director did the best he could with the story.

Staging and photography are nice and the star's costumes are stunning.

Well—the management will be happy if you like their picture and, they say, brightly, you SHOULD see and hear "The Desert Song" on the stage. . . !

See you tomorrow!

Lilyan Tashman Doesn't Consult Hubby on Frock

And He's Perfectly Happy to Have It So.

BY ANTOINETTE DONNELLY.

Says I to Edmund Lowe at a recent tea given by himself and wife, Lilyan Tashman: "How much, if anything, should a husband have to say about his wife's clothes?"

"I'll be blinkety-blanked if I know—if anything," responded the husband of one famed as a national style setter via screen routes.

And that's about what any American male would answer, with heavy emphasis on the "if anything." Isn't it the truth?

Take a Frenchman, now, and ask him to go shopping with you, his wife, and he'd deck himself out in snappy morning suit, cane and a batch of authoritative advice which the saleswoman would listen to. Ask your American mate to take a day off doing the dress salons with you. If you could succeed in trapping him at all for the expedition, you'd have something on your hands by noonday that resembled a bear with a bad case of hives. And that, they tell us, is why the Frenchwoman achieves more individuality in her clothes than the American woman, why she concentrates on herself; the American woman on what is being worn.

"Eddie" seems to have disposed of the shopping problem by choosing a wife with the French woman's native flair for earning both feminine approval and masculine applause. Thus, he's permitted his golf rounds while his blonde Lilyan decides whether it shall be a Schiaparelli coq lei for the wide shouldered effect or an embroidered white batiste jacket with high, puffed sleeves.

At said tea, Miss Tashman was wearing a smart little white jacket with a black velvet frock, a tiny black velvet bell-boy chapeau that wouldn't mean a darned thing on a cold or rainy day but proved a fascinating complement to the new, high ringletted coiffure, most of which is permitted exposure. Tiny little "doll" curls ran riot over all her exposed hair, now cut much higher in the back than when I saw Miss Tashman a couple of months ago.

* *

Goodwill Industries Will Occupy New Headquarters Today

The new headquarters of the Goodwill Industries will open today at 1841 West Congress street, Walter C. League superintendent of the industries, announced yesterday. The building was first the home of the West Division High school, later that of the College of Physicians and Surgeons, and until last year the University of Illinois Medical school building.

One Bears a Cross if Following the New Fur Trimming Trend

BY BETTINA BEDWELL.

PARIS.—[Special.]—Signs of winter styles are written with crosses. Lots of the fashionable coats this season are bearing fur cross trimmings, that mark them as new. Instead of the regulation fur collar, the Paris dressmakers have invented a thousand different ways of applying fur to keep the neck warm in winter months, and a fur band that makes an X across the chest is a favorite method of the best houses. You can see how it is done in the coat shown above. This coat has not only its fur trimming to give it chic, it is in the smartest color scheme of the French fashion palette—gray and brown. The coat itself is made of a soft light gray woolen, and the fur is sabelized marten.

The lines are quite straight, and the coat is wrapped over in front and buttoned just below the bust. A narrow brown leather cord holds the waistline. The sleeves are straight and simple. Lots of particular women are refusing to wear big sleeves in their practical coats this winter.

The sabelized marten is worked into a wide band that goes around the neck, crosses in front, and goes over the left arm and under the right, buttoning in back.

Episcopal Catholic Club to Hear Bishop Stewart

Bishop George Craig Stewart of the Episcopal diocese of Chicago will be the guest of honor tomorrow night at a dinner to be given by the Episcopal Catholic club. The dinner will be held at the Scottish Rite cathedral, 919 North Dearborn street. Bishop Stewart, who will be introduced by President Royal D. Smith of the club, will be the only speaker.

Elsie Is Hound for Punishment; Blames Love

BY DORIS BLAKE.

The eager pursuit of an ambition is a commendable quality—most of the time. But not if the ambition happens to be a gentleman who does not want to be pursued.

A young woman puts herself in a most unfavorable light with onlookers as well as with the pursued. No matter how she may want to trek after the man; no matter what she is willing to take from him in snubs and hurts, the unencouraged pursuer of female gender comes off badly in all eyes.

True, all women do a little pursuing. But the smart ones keep the secret of how they do it to themselves. The male pursued is the last one to discover he's a marked man. In other people's eyes he may be deaf, dumb and blind not to recognize what's going on. But so long as the woman is smart enough to make him think it's he that is handling the reins, all's well for her.

But when a girl like my correspondent, "Elsie," has been turned down time and time again—and still keeps on trying to bait the unwilling one, she succeeds in making only a ridiculous spectacle of herself. "Elsie" enjoyed the man's company on only a few dinner date occasions.

Then he disappeared, or apparently thought he was disappearing. But "Elsie" went to his place of business. The first time, she reports, he was lovely to her. The second time he became panicky, and the third time he told her to get out when she asked if she were intruding.

Now that should prove discouragement enough for any woman.

Madame Duncan Says:

To me, Beauty Service is a service of great trust. No complexion (or hair) should ever be treated with anything but the best! My years of experience in this business are at your disposal. Come in and have a consultation without any charge regarding your beauty needs.

Mme. Duncan

Shampoo and Finger Wave 85c

GABRIELEEN EUGENE FREDERIC'S PERMANENT Shampoo & Set, $3 All New Pads

COMBINATION WAVE, $4.50
HAIR DYE, Touch Up, $3
White Henna, 50c | Henna Rinse, 50c
Marcel .....50c | Haircutting ...50c
Manicure 25c

No appointment necessary
Mme. Duncan Beauty Parlor Inc.
Experience since 1910
1222 STEVENS BLDG.—17 No. State St.
Dearborn 9158 or 0732

AMUSEMENTS.

GRAND Next Mat. Wed.
"Cleverest and most triumphant play of the year."—Collins, Tribune.
OF THEE I SING
The PULITZER PRIZE WINNER . . 1931-1932
MUSICAL COMEDY SENSATION
—with—
OSCAR SHAW HARRIETTE LAKE DONALD MEEK
CECIL LEAN
"A Ringing, Singing, Stinging Hit."—Stevens, Herald-Examiner.

ERLANGER 3 WEEKS Beg. Mon., Oct. 3
Alexander McKaig Presents
ERNEST TRUEX in WHISTLING IN THE DARK
First Play of the American Theater Society's Autumn Series
Evenings—75c to $2.50 Plus SEATS NOW
Wed. & Sat. Mats. 75c to $2 Tax

POPULAR PRICE MATINEES
WEDNESDAY SATURDAY 50c-$1.50
'Another Language'
with Tom Powers, Patricia Collinge, Phillip Faversham, Ellen Love
HARRIS EVES. 50c, $1 $1.50, $2, $2.50

ADELPHI Another Hit
FRITZ BLOCK'S AVIATION MELO
The World Between
DeWolf Hopper, Sally Rand, Frank Shannon
WE PAY TAX Nights, 50c to $2.50 Mats. Wed. & Sat. 50c-$2
PARK FREE at Any B. & O. LYDY Station

RIALTO To 6 P. M. 25c-40c
BURLESQUE
"COCKTAILS OF 1932"
CO. OF 40—LOTS OF GIRLS

"MADAM, I sell Maytags I'm *Proud* of it"

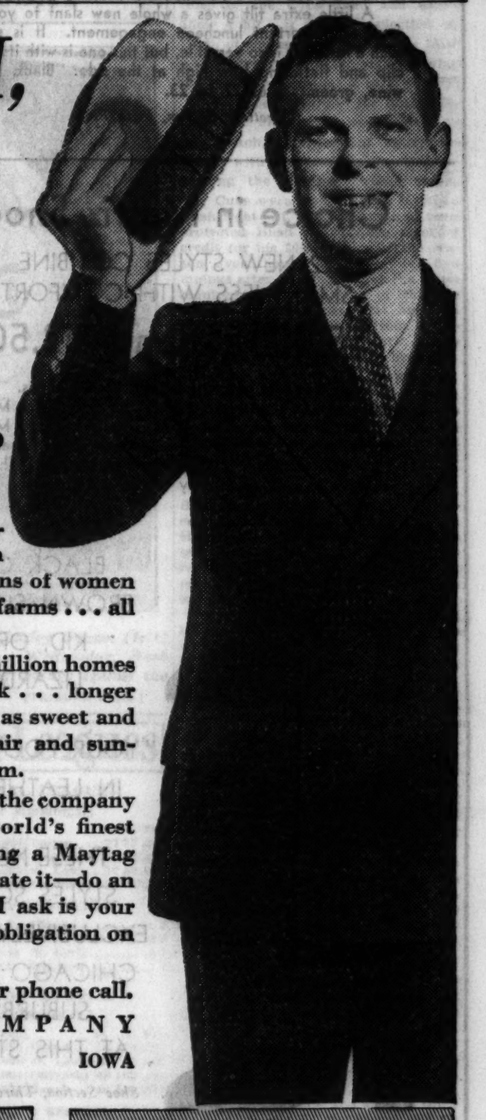

I come to your door representing an organization which has made life easier for millions of women . . . in towns, in cities, on farms . . . all over the world.

Maytag! In more than 2 million homes the word means lighter work . . . longer wear for clothes . . . things kept as sweet and clean as soap, water, fresh air and sunshine could possibly keep them.

Yes, I'm proud to represent the company that offers Maytag—the world's finest washer. I'll be proud to bring a Maytag into your home and demonstrate it—do an actual washing for you. All I ask is your permission. No charge—no obligation on your part.

I'll come in response to your phone call.

THE MAYTAG COMPANY
Manufacturers
NEWTON Founded 1893 IOWA

• MODEL 15—With tub of Platinum Gray Porcelain-on-steel—an amazing value at the present low price.

Maytag

• MODEL A—Maytag's finest. Oversize, square, cast-aluminum tub—Roller Water Remover—lifetime quality in every part.

WASHERS . . . TABLE IRONER

39-22

See the New Maytag at the showroom of the dealer nearest you

MOVED TO NEW ADDRESS
1230 S. WESTERN AVE.
Telephone Seeley 2366

THE MAYTAG-CHICAGO CO. CHAS. KRATSCH, Distributor

NORTH SIDE
A. & P. ELECTRIC CO. 2934 Lincoln Ave.
ACE VACUUM CLEANER 5146 N. Clark St.
LAWR'NCE MAYTAG SHOP 4750 Damen Ave.
THE PUBLIC APPLIANCE 3126 Lincoln Ave.
NORTH CENTER RADIO 4003 Lincoln Ave.

NORTHWEST SIDE
ALBANY PK. VAC. SHOP 4607 N. Kedzie Ave.
EXCEL APPLIANCE CO. 2586 Milwaukee Ave.

NORTHWEST—cont.
THE OLYMPIC ELEC. CO. 4946 Diversey Blvd.
MAYTAG SHOP 1440 Milwaukee Ave.

WEST SIDE
HOME ELEC. APPL. 5309 W. North Ave.
OZIMEK ELEC. SHOP 1808 W. Chicago Ave.
CICERO ELECTRIC CO. 5947 W. 22nd St.

SOUTH SIDE
COMMERCIAL MUSIC CO. 8820 Commercial Ave.
ENGLEWD STOVE & REP. 6850 So. Green St.
KLENJAN BROS. 6637 So. Halsted St.

SOUTHWEST SIDE
GUARANTEED ELEC. CO. 2876 W. 22nd St.
PEOPLES FURNITURE CO. 4183 Archer Ave.
SOUTHWEST APPL. CO. 2836 W. 63rd St.

SUBURBAN
AURORA—MAY ELECTRIC CO.
BLUE ISLAND—BETTENHOUSEN RADIO
PRONGER BROS. DEPT. STORE
CHICAGO HEIGHTS—MAYTAG SALES
DOWNERS GROVE—SCHULZ BROS.

SUBURBAN—cont.
ELMHURST—CHAS. F. MALLAHAN
ELMWOOD PARK—HOUSEHOLD ELEC. APL.
HIGHLAND PARK—HUBER ELEC. SHOP
LA GRANGE—REED PLUMBING CO.
LAKE FOREST—HUBER ELEC. SHOP
LIBERTYVILLE—TITUS BROS.
McHENRY—CAREY ELEC. CO.
PARK RIDGE—NOVAK & PARKER
ROSELAND—SIGAL & BERG

DEPARTMENT STORES
BOSTON STORE
DAVIS COMPANY
THE FAIR STORE
GOLDBLATT BROS.
L. KLEIN
PEOPLE'S STORE
12TH STREET STORE
WIEBOLDT'S

ANY MAYTAG MAY BE HAD EQUIPPED WITH GASOLINE MULTI-MOTOR

NOW WHITEN YOUR TEETH 3 shades in 3 days

If you think yellow, stained, unsightly-looking teeth are natural, start using Kolynos—a half-inch on a dry brush twice daily. In 3 days you'll see your mistake. Your teeth will look 3 shades whiter!

Kolynos—unlike any preparation you've ever used—contains two important ingredients that clean and whiten teeth remarkably. One—the finest cleansing agent known—erases stain and tartar, foams into every tiny fissure and washes away decay-causing debris. While the other ingredient kills the millions of germs that cause most tooth and gum troubles and helps to make teeth absolutely clean.

Thus Kolynos gently cleans teeth right down to the natural white enamel and soon makes them more attractive than ever. It refreshes the mouth and stimulates the gums. Buy a tube of Kolynos today.

KOLYNOS DENTAL CREAM

Tender young leaves give this famous tea its rich mellow flavor . . .

CHASE & SANBORN'S tender-leaf Tea

Copyright, 1932, by Standard Brands Inc.

"CHICAGO'S BUSINESS WOMEN ARE THE BEST DRESSED I'VE SEEN"

Said a World Traveler to Us Last Summer

We were pleased at his remark, and a bit proud, too, for our records show that we are largely responsible for making Chicago the city of the Best Dressed Business Woman. This fall event is planned to help her and us maintain this reputation.

This Little Hat

CHANGES ITS TILT FOR THE HOUR

$7.50

A little extra tilt gives a whole new slant to your hat for that important luncheon engagement. It is seldom such a little hat is so versatile, but this one is with its clever clip and flattering bow high at the side. Black, brown, wine, green. Sizes 22 to 23.

Trotteur Section, Fifth Floor.

Choice in Matrix Shoes

22 NEW STYLES COMBINE SMARTNESS WITH COMFORT

$8.50, $10 and $12.50

Wise business women choose Matrix shoes. They know Matrix shoes look smart, and they know Matrix shoes will not tire their feet. That's because Matrix shoes are made with a special moulded innersole. They are actually "Your Footprint in Leather." They're as easy to look at as they are to wear.

BLACK OR BROWN SUEDE, KID, OR LIZARD

"YOUR FOOTPRINT IN LEATHER"

THESE NEW STYLES SOLD EXCLUSIVELY FOR CHICAGO AND SUBURBS AT THIS STORE

Shoe Section, Third Floor.

Business Frock $14.85

Coat style softened with drawn work through the shoulders and sleeves. The frock has the generally becoming surplice line running into a slender skirt. Black, wine, brown. Sizes 36 to 42.

Moderate Price Frocks, Fourth Floor.

After-Hours Frock, $39.50

A dress-up fashion with the sleeves out—a business frock with them in. Gone feminine with discretion you will notice in the wide satin collar and the two ruffles on the sleeves. Rough silk crepe in black, brown, green. Sizes for misses.

Misses' Frocks, Fourth Floor.

An All-Occasion Coat

FROM A GROUP OF TWENTY STYLES WITH A CHOICE OF SIX FURS

$49.50

Coats trimmed with beaver, caracul, Persian lamb, civet cat, fox and fitch. These coats are of crepy woolens, and they make the important group that has helped to give the Moderate Price Coat Section one of the most enviable reputations in town. The sketch is crepy woolen with fitch, and it is just as smart "after Five." Priced at $49.50.

Moderate Price Coats, Fourth Floor.

Tweed Suit with Raccoon $45

Three pieces. You will wear it no end. The short jacket has a close hip line and a snug belt so that the three-quarter coat isn't the least bit bunglesome. A white fleck is in all the colors—wine, blue, brown, green. Sizes 12 to 20. Priced at $45.

Suits, Fourth Floor.

Rough Silk Frock, $17.50.

With a soft, scarf collar that is entirely removed when you want to look trim, but not too trim, in a collarless surplice line. Sleeves are wide near the elbow. Rough silk crepe in black, brown, wine, green. Sizes 14 to 20.

Moderate Price Frocks, Fourth Floor.

A Negligee

THAT PUTS YOU IN THE MOOD FOR LOUNGING

$6.95

SEVEN COLORS

Its lines, its color, and just the way it feels makes you relax when you wrap it around you! Trim scalloped edges. Rose, royal, wine, orchid, peach, lipstick—or in black.

Unlined silk, though there is also a lined silk negligee at this price, $6.95.

Negligees, Third Floor.

THIS Angora Jersey Blouse, $5.95

Perfect with Tweeds

We think it is the perfect blouse for the tweed suit above. It has natural wood buttons and a smart wood buckle. Lovely soft colors in beige, brick, green. Sizes 32-38. $5.95.

Blouses, Fourth Floor.

WE OPEN The Business Woman's Shop

To Make Shopping Easy

We have assembled here frocks and accessories for business and social requirements to save you time. You can even arrange to have your selection made for you.

Fourth Floor, South.

See the Special Displays for the Business Woman—in Our State Street Windows!

Metal Jewelry

WORN BY MANIKINS AT PARIS OPENINGS

Copies at $1 Each

This important fashion brought over from Paris is now the delight of the smart business woman. She wears several bracelets of gold or silver color and matching color necklaces. Some of the bracelets are copies of Chanel, and the necklaces are copies of Patou. Special, $1.

Jewelry, First Floor.

"Tissue Chiffon"

WEAR IT THROUGH THE DAY AND INTO THE EVENING

85c

Just imagine what this means to the business woman. At the end of her working day she can step out to dinner and know her hosiery is right. Sheer as the merest wisp of a cloud in all the new fall shades. 85c pair.

Hosiery, First Floor.

A Card in the Beauty Salon

SAVES MANY A BUSY WOMAN HER TIME AND HER BUDGET

$4 and $8

Establish yourself with the Beauty Salon, keep a standing appointment with your favorite operator, and you are always sure of looking well groomed—with the least expenditure of time and energy.

At these special prices, you can obtain much more service than usual by buying a card. The same expert operators will attend you. For a limited time only, these cards will sell at $4 and $8.

The Beauty Salon, Ninth Floor.

Stitched Kid Gloves

FIT INTO MANY PLACES IN THE BUSINESS WOMAN'S WARDROBE

$2.45

She likes slip-ons of fine imported kid that really "fit like a glove," and the contrasting stitching gives a neat, trim look. Black, white, brown, mode, beige, navy, gray.

Gloves, First Floor.

Roomy Calfskin Bag, $5

IF IT'S ROOMY, IT'S RIGHT!

That's the way the business woman feels about her bag. Is this bag roomy? It boasts of eight pockets and two Junior Talon fasteners. No chance of losing her smallest gadget. Beautifully tailored to the Nth degree.

3 Letter Metal Monograms, $2

Handbags, First Floor.

CARSON PIRIE SCOTT & CO

SECTION TWO
SPORTS MARKETS
WANT ADS

Chicago Daily Tribune

THE WORLD'S GREATEST NEWSPAPER

MONDAY, SEPTEMBER 26, 1932. *** 19

"I had two rooms for rent so I advertised them in a Tribune Want Ad. I had excellent results."—Mrs. J. S. Sontag, 4611 Beacon Street.

● The quickest way to get tenants for spare rooms or for any kind of living quarters is through Tribune Want Ads. Phone Superior 0100—Want Ad-Visor!

CUBS LOSE FINAL, 5 TO 3; REDS POUND MALONE

BEARS, PACKERS PLAY 0 TO 0 TIE BEFORE 14,000

Chicagoans Miss Scoring Chance.

Pro Football

Chicago Bears, 0; Green Bay, 0.
Chicago Cardinals, 19; Battle Creek, 0.
Portsmouth, 7; New York Giants, 0.
Brooklyn, 7; Stapleton, 0.
Providence, 9; Boston, 0.

BY WILFRID SMITH.
[Chicago Tribune Press Service.]

Green Bay, Wis., Sept. 25.—The 24th meeting between the Chicago Bears and the Green Bay Packers, defending champions of the National Professional Football league, ended in a scoreless tie today. Fourteen thousand, almost a capacity crowd, saw the two elevens play the fourth tie in their competition, which dates back to 1921.

Neither team penetrated within the other's 14 yard line, but until this territory was reached each demonstrated brilliant offensive football. The play was confined almost entirely to line plunges, at which the Bears, with Bronko Nagurski and Herb Joesting at full back, excelled, and to sweeping runs by the Packer backs. As for forward passes, when used, they only cost possession of the ball in critical minutes.

Wind Hampers Play.

The strong west wind also was a factor in the offense. The Bears had this advantage in the first and fourth periods, during which they threatened to score on the drives starting near midfield after an exchange of punts. The Packers' best offensive work was accomplished in the second and third quarters when they defended the east goal line.

Three successive downs in the first quarter with Grange, Nesbitt and Nagurski smashing inside the Packer tackles and guards, brought the ball to the Packers' 21 yard line for a first down. This opportunity was missed, however, when Nesbitt attempting a forward pass, threw hurriedly and O'Boyle intercepted and scurried back to his own 29 yard line.

Lewellen's kicking with the wind in the second period started the Packers on their drive, which also reached the Bears' 21 yard line. The ball was at the sideline and Fitzgibbon wasted a down getting more favorable position. Hank Bruder then was dropped behind the line on an attempted forward pass, after which he plunged for three yards. On fourth down Bruder's pass to Herber was incomplete.

Bears Miss Chance.

Favored by the wind, the Packers advanced into Chicago territory in the third quarter. After an exchange of kicks, Hinkle punted to Molesworth, who fumbled, and the ball bounded back into his end zone. However, Molesworth scooped up the ball and managed to get back to the Bears' two yard line before he was thrown. Kicking from his end zone, Nesbitt sent the ball out of bounds on the Bears' 18 yard line. Three line plays netted the Bays only four yards and on the fourth down Joesting intercepted a pass and ran the ball out to the Bears' 32 yard line.

Nesbitt's 75 yard kick, which went out of bounds on Green Bay's five yard line, opened the way for the Bears' final scoring opportunity. Lewellen's kick was run back to the Packers' 27 yard line. In two plunges Nesbitt made five yards. On the third down a forward pass was knocked down. Tackwell then was substituted for Johnson on the fourth down to try for a place kick from the Packers' 22 yard line.

The pass from center was fumbled by Brumbaugh, however, and all that he could do was attempt a pass, which was grounded behind the scrimmage line.

DODGERS WIN, 7-0.

Stapleton, N. Y., Sept. 25.—(AP)—Benny Friedman's Brooklyn Dodgers broke through in the last quarter to score a 7 to 0 victory over Stapleton in a National Professional Football league game here today. With Jack Grossman, former Rutgers star, doing most of the work in the fourth period, the Dodgers carried the ball 40 yards to Stapleton's 20 yard line. A pass from Wiberg to Friedman gained 18 yards and Grossman then scored the touchdown on a wide end sweep.

PORTSMOUTH BEATS GIANTS.

Portsmouth, O., Sept. 25.—(AP)—The Portsmouth Spartans pushed over a touchdown in the second quarter to defeat the New York Giants, 7 to 0, in the season's first National league encounter for both teams here today.

STANDOFF

BEARS [0].		PACKERS [0].
Johnson	L. E.	Peterson
Engebretsen	L. T.	Hubbard
Carlson	L. G.	Zeller
Pearson	C.	Barrager
Bergerson	R. G.	Michaleske
Burdick	R. T.	Stahlman
Hewitt	R. E.	Rose
Molesworth	Q. B.	Grove
Grange	L. H.	Lewellen
Nesbitt	R. H.	Engelmann
Nagurski	F. B.	Molenda

Substitutions—Green Bay: O'Boyle for Grove; Bilwes for Rose; Harper for Lewellen; Hinkle for Molenda; Fitzgibbon for O'Boyle; Nash for Peterson; Comstock for Michaleske.

Bears: Ely for Burdick; Schuette for Carlson; Buckler for Bergerson; Kopcha for Schuette; Trafton for Pearson; Sisk for Nesbitt; Culver for Engebretsen; Murray for Ely; Moore for Grange; Corbett for Molesworth; Joesting for Nagurski; Molesworth for Moore; Brumbaugh for Molesworth; Tackwell for Johnson.

THE GUMPS—THE SOLUTION

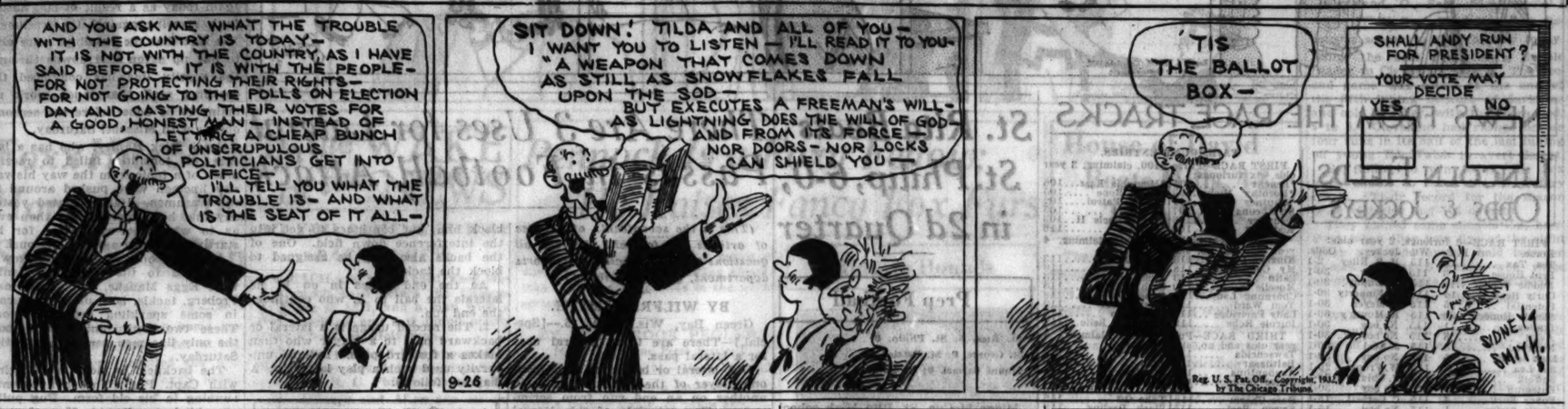
AND YOU ASK ME WHAT THE TROUBLE WITH THE COUNTRY IS TODAY— IT IS NOT WITH THE COUNTRY, AS I HAVE SAID BEFORE— IT IS WITH THE PEOPLE— FOR NOT PROTECTING THEIR RIGHTS— FOR NOT GOING TO THE POLLS ON ELECTION DAY AND CASTING THEIR VOTES FOR A GOOD, HONEST MAN— INSTEAD OF LETTING A CHEAP BUNCH OF UNSCRUPULOUS POLITICIANS GET INTO OFFICE— I'LL TELL YOU WHAT THE TROUBLE IS— AND WHAT IS THE SEAT OF IT ALL—
SIT DOWN! TILDA AND ALL OF YOU— I WANT YOU TO LISTEN— I'LL READ IT TO YOU— "A WEAPON THAT COMES DOWN AS STILL AS SNOWFLAKES FALL UPON THE SOD— BUT EXECUTES A FREEMAN'S WILL— AS LIGHTNING DOES THE WILL OF GOD— AND FROM ITS FORCE— NOR DOORS— NOR LOCKS CAN SHIELD YOU—
'TIS THE BALLOT BOX—
SHALL ANDY RUN FOR PRESIDENT? YOUR VOTE MAY DECIDE
YES
NO
9-26
SIDNEY SMITH
Reg. U. S. Pat. Off. Copyright, 1932, by The Chicago Tribune

CHEER UP! BUSH PITCHES THREE HITLESS INNINGS

Guy in Great Form for Series Opener.

BY EDWARD BURNS.

It took Guy Bush only three innings in yesterday's season windup with the Cincinnati Reds to show 12,000 customers that he is ready for the world series opener. Guy pitched the first third of the Cubs' final and didn't allow a hit. It was no reflection on Bush, of course, that Pat Malone blew up for five runs in the sixth to give the Reds an eventual 5 to 3 victory.

It had been arranged for Bush, Malone and Tinning to work three innings each, regardless of what happened, with a special dispensation regarding the winning pitcher credit. The Cubs were leading, 2 to 0, when Bush went out, and had the lead been protected Bush would have received credit for his 20th victory of the season, even though he didn't pitch five innings after starting, as per the usual requirement. So the effect of Malone's collapse not only gave Pat his 17th loss, but prevented Bush from reaching the golden 20 win mark, something Guy never has done in his life.

How Guy Let 'Em Down.

But since it is certain that Bush will start the opening game of the world series, and the rôle of Malone is uncertain, let's forget about Pat for a while and speak of the brief but stellar performance of Guy.

Grantham, first up, flied to Moore. Bush then grabbed Crabtree's grounder with one hand and threw him out. Hendrick walked, thus becoming the only man whom Bush permitted to reach first base. The Mississippian promptly made amends for the lapse by fanning Babe Herman.

Roettger fanned to start the second inning and Morrissey made it three whiffs in a row when he couldn't hit three good ones. English accepted an easy chance to throw out Durocher.

Manion opened the third and last Bush pitched inning with a liner to Koenig. Frey then became Guy's fourth strikeout victim, and Grantham bounced out to Grimm.

Malone's work, beginning at the outset of the fourth inning, gave the season swan song a sour tone, of course, but there were several encouraging aspects, aside from the pitching of Bush.

For instance, Koenig got back into action with a perfect day at bat, with a double, two singles, and a walk. And also there was Kiki Cuyler, who accomplished three hits in five times at bat.

Cubs Get Good Start.

It now seems about time to get down to the routine description of how the eight runs of the contest were scored.

The Cubs made a pair off Benny Frey in the first inning. Herman opened the Chicago offensive with a single to right, paused while English popped to Grantham and went to third on Cuyler's single. Bill scored and Ki stopped at second on Stephenson's infield out. Moore singled between Durocher's heels, scoring Cuyler. Grantham threw out Grimm.

The 2 to 0 lead prevailed till the sixth, despite the fact the Reds clipped Malone for two singles in the fourth and two more in the fifth. Hendrick walked to start the sixth. Babe Herman shot a grounder at Malone, who threw to Koenig at second to start what should have been an easy double play. Koenig dropped the ball and both runners were safe. Roettger singled to center, Hendrick scoring and Babe Herman stopping at second. The bases were full after Morrissey singled to left. The runners held on while Durocher flied to Cuyler in short right, but Manion came up with a double to left center, scoring Babe Herman and Roettger and putting Morrissey on third. Frey singled to right, scoring Morrissey and Manion, and went to second on a wild pitch. Granthan flied to English and Crabtree bounced out to Grimm.

The Cubs wound up their National league scoring for the year in the eighth on successive doubles by Hemsley and Koenig.

NO. 154

CINCINNATI.	Ab	R	H	P	A
Gra't'm,2b	5	0	1	1	4
Crab'e,cf	5	0	1	2	0
Hend'k,1b	3	1	1	18	0
F.Her'n,rf	4	1	0	1	0
Roet'g'r,lf	4	1	2	1	0
Mor'y,3b	4	1	1	0	1
Duro'r,ss	4	0	1	4	7
Manion,c	4	1	2	0	0
Frey,p	4	0	1	0	3
	37	5	10	27	20

CHICAGO.	Ab	R	H	P	A
W.He'n,2b	5	1	1	5	1
Eng'h,3b	5	0	1	2	1
Cuyler,rf	5	1	3	2	0
Steph'n,lf	4	0	0	1	0
Moore,cf	4	0	3	3	0
Grimm,1b	4	0	1	6	1
Harin't,c	3	0	1	5	0
Hems'y,c	1	1	1	1	0
Koenig,ss	3	0	3	1	4
Bush,p	1	0	0	0	1
Malone,p	1	0	0	0	1
†Gudat	1	0	1	0	0
Tinning,p	0	0	0	0	0
May,p	0	0	0	1	0
	‡38	3	13	27	9

†Batted for Malone in sixth.
‡Richbourg batted for Tinning in eighth.

Cincinnati	.000 005 000—5
Chicago	.200 000 010—3

Errors—Crabtree, Koenig. Runs batted in—Stephenson, Moore, Roettger, Manion [2], Frey [2], Koenig. Two base hits—Manion, Hemsley, Koenig. Double plays—Frey to Durocher to Hendrick [2]; Koenig to W. Herman to Grimm. Left on bases—Cincinnati, 7; Chicago, 10. Bases on balls—Bush, 1; Malone, 1; Frey, 2. Struck out—Bush, 4; Malone, 1; Tinning, 1. Hits—Bush, none in 3 innings; Malone, 8 in 3; Tinning, 2 in 2; May, none in 1. Wild pitch—Malone. Losing pitcher—Malone. Umpires—Pfirman, Klem, and Magerkurth. Time—1:37.

Looking for a Fight? Walker, Baer Meets Griffith Tonight

It's Up to Mickey to Make New York Contest a Riot.

BY WESTBROOK PEGLER.
[Chicago Tribune Press Service.]

New York, Sept. 25.—There have been lavish promises of savage brutality in the battle of the lithe, lean bodies of Max Schmeling and Mickey Walker at the garden corporation's big depression tomorrow evening, and the customers are beginning to evince renewed hope. The brutality was negligible in Schmeling's last fight in the same arena, but it is to Walker that the patrons are now looking for their money's worth in the way of animal ferocity.

Walker has failed the public less often than any other heavyweight now in practice, and those who were present at his last fight in New York still have a happy recollection of the injuries which he inflicted on Paulino Uzcudun in winning the decision. It was at the close of a round, about the twelfth, that Walker belatedly began the rally which lifted the show from the level of dull manual labor to the delightful spiritual height of a particularly messy traffic accident.

Socko! The War's On.

As the bell ended the round, Paulino accidently tapped Walker with a punch which had started before the clang sounded. Walker had dropped his hands, but Paulino half checked the blow and it did him no damage. Paulino then dropped his hands also. Walker hit him with a full swing in retaliation, landing under his left eye and taking a large divot.

Paulino's seconds worked excitedly on the wound during the intermission and told him to keep away from clinches with Walker after that, but the next round was not long under way before Mickey, always eager to give the customers the best available money's worth, yanked Paulino to his bosom with his left arm and with a vigorous up-and-down pumping motion of his right massaged the injury with the laces of the glove.

It's Swell, Say Customers.

The effect of this was highly satisfactory from the spectators' standpoint. After Walker had repeated the process in several more clinches, the Spaniard walked to his corner for the next intermission looking like one of those cases which the police records describe as "lacerations, contusions, abrasions and probable internal injuries."

This continued through the fifteenth round. There was some dissent from the decision, which went to Walker, but there was no dissatisfaction with the spectacle of the latter rounds. It was the opinion of some of the customers that Paulino landed just as many blows as Walker and should have had a draw. Others, however, gave Walker entire credit for the brutality which saved the show from the artistic standpoint.

There is no question that the customers cherish brutality above scientific boxing, which is a great bore. Neither is there any doubt that Walker has engaged in more fights which had the general aspect of a major operation performed with a pickax than any other prominent heavyweight of the present day.

It is with fond memories of Walker's exhibitions against Paulino, Harry Greb, Dave Shade, Joe Dundee and Ace Hudkins that the patrons cling to a forlorn hope that he may be somehow elected or managed into the heavyweight championship of the world within the coming year.

There is little to choose between these performances, all of them works of sheer beauty from the standpoint of savagery. But those who saw the Hudkins affair in the White Sox ball park will select that one as the most beautiful of all because the elements conspired to enhance the spectacular loveliness of Mickey's chef d'ouvre. The rain rained and the ring sagged, forming a sort of tank in which the two boys splashed around in an artistic transport, kicking up little sheets of pink, glistening water. Unfortunately, there were no knockdowns, because if there had been, one of them probably would have drowned, which would have been an artistic innovation.

Mickey Can Catch 'Em, Too.

But, without the rain to dramatize the affair, it might have been no more brutal than the one between Walker and Dundee. In fact, that one was so brutal that the referee stopped it,

[Continued on next page, column 5.]

HEADLINERS

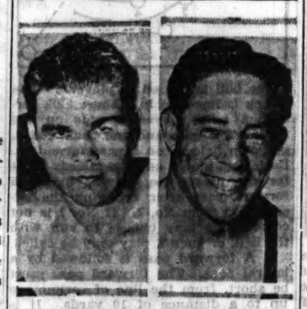

MAX SCHMELING. MAX BAER.

MICKEY WALKER. TUFFY GRIFFITH.

Women's Golf Title Quest Opens Today

Peabody, Mass., Sept. 25.—(AP)—One of the greatest fields of women golfers ever assembled will start in the 18 hole qualifying round of the national championship tournament tomorrow morning on the 6,301 yard Salem Country club course. Among the 102 entries were the defending champion, Helen Hicks of Long Island, three former winners—Mrs. Glenna Collett Vare, Mrs. Dorothy Campbell Hurd, and Margaret Curtis. Enid Wilson, British champion, is also an entry.

Miss Wilson, who reached the semi-finals in last year's play at Buffalo, appears as one of the most formidable competitors.

Miss Van Wie Enters.

Among the other highly regarded entrants were Virginia Van Wie, another of last year's semi-finalists; Maureen Orcutt, Mrs. Opal S. Hill, western titleholder; Mary K. Browne, Mrs. Benjamin Fitz-Hugh of Vicksburg, Miss., southern champion, and two Canadians, Ada Mackenzie, former dominion champion, and Mrs. Charles Eddis, both of Toronto. The latter was runner-up in yesterday's Canadian championship final at Montreal.

Most of the entries were on the course today, but the only complete cards were those of Miss Wilson and Mrs. Eddis. They turned in 87, going 10 over par while experimenting on several short holes. Mrs. Vare, who has won the national title five times in the last 10 years, was indisposed, but word came from her sickroom that she would engage in the medal play.

Title Round Over 36 Holes.

The field will be reduced to 32 after tomorrow's single round. The 18 hole match play will start on Tuesday and Saturday's championship play will be over 36 holes.

Plaa Defeats Burke for Professional Net Title

BERLIN, Sept. 25.—(AP)—Martin Plaa won the singles championship of the professional tennis tournament here today by defeating Albert Burke, 6-1, 6-2, 1-6, 3-6, 6-4. Big Bill Tilden clinched second place by defeating Hans Nusslein, 6-2, 6-4, 6-1. The doubles title went to Karel Kozeluh and Burke, who defeated Tilden and Bruce Barnes, 8-6, 6-3, 6-3.

Chattanooga Wins, 6-4; Leads in Dixie Series

Chattanooga, Tenn., Sept. 25.—(AP)—The Chattanooga Lookouts today defeated Beaumont, 6 to 4, to win the fourth game of the Dixie baseball series and gain a commanding 3 to 1 lead.

Tuffy Will Brave Max's Knockout Punch at Stadium.

Tonight's Card

Max Baer vs. Tuffy Griffith [10].
Charley Retzlaff vs. Les Kennedy [8].
Paul Dazzo vs. Joe Pallazola [6].
Jackie Sharkey vs. Kid Irish [6].
Jack Roper vs. Pete Wistort.
Solly Dukelsky vs. Bill Connell [4].

Max Baer, whose unofficial knockout of Ernie Schaaf apparently has given him entree to the select circle of heavyweight contenders, comes back to the Stadium tonight against Tuffy Griffith. And if Max can lick Tuffy there'll be none to deny him the right to meet any heavyweight in the country.

Chicago should be extremely interested in tonight's bout. If Baer wins, he will be the lever by which Nate Lewis will pry loose some of the talent now monopolized by Madison Square Garden. It is conceivable that Baer can pay the Stadium's way this winter just as King Levinsky, with help from Griffith, once turned in profits for the west side corporation while earning a few gold pieces for themselves.

Layoff Hurts Griffith.

To a degree Griffith might serve the purpose, if he whips Baer, but Griffith, more or less retired from the ring for the last year, has lost some of the color which once made him a ranking favorite.

Baer has physical advantages, height, weight, reach and a wallop. He certainly can punch, but the problem tonight for the Jewish fighter is will Griffith stand still long enough to be hit?

Regardless of the future, the uncertainty of tonight's outcome should create crowd interest. That Baer was outpointed for at least eight rounds in his battle with Ernie Schaaf before hammering the sailor to the floor doesn't speak well for his chances against a faster man. It has been said, and with a great deal of truth, that Baer is another Levinsky, only more polished and intelligent in ring technique. There will be an answer to that assertion tonight.

Decision if Tuffy Wins.

If Griffith wins you may be sure it will be a decision. If Schaaf's best punches couldn't stop Baer it isn't logical to believe Tuffy can do it. Griffith lacks size, power and reach. Tuffy will be very chary of engaging in a blow for blow bout. Rather he is expected to stand back and box, or come in close to escape Baer's direct smashes. If he can succeed for ten rounds with this program he will win on points.

Baer, however, has this to say about his fight with Schaaf: "I fought a slow man when I met Schaaf so I slowed down my own attack, knowing I could outpunch him. Against Tuffy I'll speed up. He won't get away from me, and when I hit him he'll fall right out of the heavyweight picture."

Tuffy either needs some cash or he and Jack O'Keefe are very confident of the result. Jack O'Keefe has kept Tuffy in the money for a long time. He seldom has passed up a real purse, and in some cases he's grabbed a whole lot of it at the other fellow's expense. No one in the business except O'Keefe could have aroused Levinsky to the place where he gave up $25,000 to take a licking and at the same time only made $3,000 for his own.

Old Acquaintances on Card.

Tonight Tuffy is getting 22½ per cent. Baer is scheduled for 30 per cent of the receipts.

There are several old friends on tonight's card. Jack Roper, whom Tuffy knocked out in his first comeback fight at White City in one round, meets Pete Wistort. Then there's the old-timer, Les Kennedy, who meets Charley Retzlaff. Several seasons ago, the record books show, Kennedy defeated Max Baer.

Paul Dazzo, one of Chicago's coming featherweights, meets Joe Pallasolla, a youngster, while Bill Connell, Streator middleweight recently turned professional, opens the show against Solly Dukelsky.

A telegraphic report of the Walker-Schmeling fight will be announced at the ringside. Neither bout is being broadcast by radio.

Home Run Leaders

Foxx, Athletics	58	Ott, Giants	38
Ruth, Yankees	41	Simmons, Athletics	35
Klein, Phillies	38	Gehrig, Yankees	34

YANKEES HAVE HOMER THREAT IN EVERY INNING

Hitting Power in Series Is All Against Cubs.

BY IRVING VAUGHAN.

The Yankees have the thing that gets 'em all—the long drive. It is what they hope to use against the Cubs in each inning of every game played in the world series. It's the thing that over powered the other seven teams in the American league this season. And it is what the experts contend is going to swing the world title back to the junior major league organization after one year in possession of the National league.

It is admitted that the Cubs have a sterling silver stamp in the matter of fielding. It is conceded that they have about as classy a pitching staff as any club in their own circuit. But their run getting ability is not something to shout about. If they go in for heavy run production it will be because the Yank pitchers are weaker than suspected. And if the Yanks are stopped cold in their attack the Cub staff will have to be recognized as something far superior to anything the American league owns.

Babe Can Still Hit.

Against a team like the Yankees the best pitcher in the business working at his very best, might easily be beaten. There is hardly an inning in which the Yanks can't get at least one potential home run hitter to the plate. The fellows with this extra punch might be set down time and again, but it frequently happens that at least one of them can break out just at the right moment to settle everything. Usually this comes when the pitcher is in his greatest distress, because of an error or lack of control.

There is an old belief that as Babe Ruth goes so goes the Yanks. The veteran slugger will start and his fielding will be nothing startling, unless he has been loafing with purpose all season. But the age that seems to have crept into his legs hasn't bothered his eyes yet. Neither has it diminished the power in his arms and shoulders. When Ruth is in there, he is a sort of inspiration to his mates, not to mention a source of worry to opposing pitchers.

Only Four Cub Threats.

If anybody thinks talk of the Yank hitting power is just boogey man stuff calculated to disturb the Cubs, the proof can be provided in the averages. The American league champions have exploded 159 home runs, according to unofficial figures. The Cubs must match this with 67. The Yanks have a team average of .287 against .277 for the Cubs, although this feature never is reliable because the figure can be pulled up if a team should happen to have a hitting pitcher who isn't in there every day or a pinch hitter with a high mark.

The Cubs at best can be figured to have only four men able to drive a ball out of the lot, except on rare occasions. The four are Hartnett, Moore, Cuyler and Grimm. They have accounted for most of the team's home runs this year. But none is a menace that can't be halted by smart, well controlled pitching. This doesn't mean, of course, that one or more of them might not break in with a devastating drive just at the right moment. In the course of a season they would not be regarded as home runs threats, but in a short series anything can happen.

There's Babe, Lou, and Bill.

Ruth never is anything but a threat. He not only hits homers, but singles and doubles. His homer total for the season was 41. Lou Gehrig is right behind Ruth, not only in the batting order, but in homers and in the averages. Gehrig has uncorked 33 home runs and he also must be reckoned with on account of doubles and singles. Bill Dickey, the Yank catcher, has picked up 15 homers against Hartnett's 11. Dickey's average also is in excess of Hartnett's by more than 30 points.

The home run mania extends beyond Ruth, Gehrig, and Dickey. Tony Lazzeri has accumulated 15, which is more than the best Cub mark. Ben Chapman has padded his average with 10 and Sewell with 11. Sewell is another who likes to take aim at the short right field fences. And as further distress for the Cub followers, it might be mentioned that the Yanks

[Continued on page 21, column 8.]

"NOW, ABOUT WEDNESDAY—"

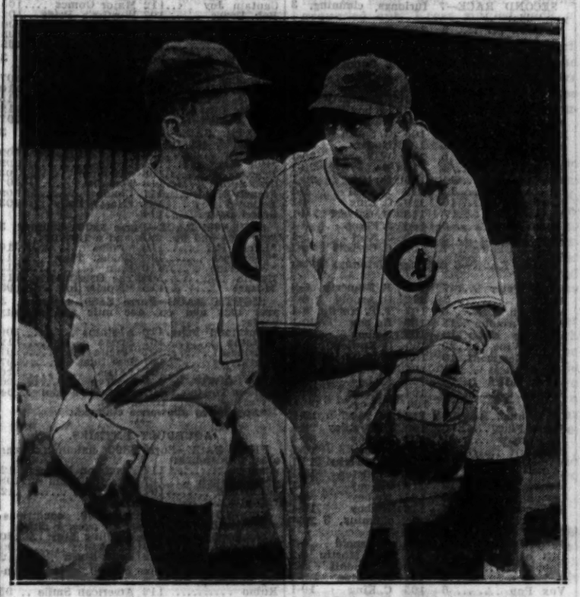

The boss and his starting pitcher. Manager Charley Grimm (left) and Guy Bush talk over plans for world series opener Wednesday. Bush tuned up for his big effort by pitching three hitless innings against the Reds yesterday. [TRIBUNE Photo.]

Cubs Leave for New York at Noon Today

The champion Cubs will leave for New York at noon today. They will depart on a special section of the Pennsylvania railroad's Broadway Limited, which will pull out of the Union station, Adams and Canal streets.

On arriving in New York the team will go direct to the Hotel Commodore, the headquarters for the series, just as it is when the Cubs play the New York Giants and the Brooklyn Dodgers during the regular season.

Koenig Knows Stadium.

The boys will be permitted to lounge about their apartments until shortly after luncheon, then they will go to the Yankee stadium for practice.

Most of the Cubs never have seen the inside of what generally is considered baseball's most luxurious premises. But Mark Koenig was a Yankee for six years and visited the stadium for a year and a half as a Tiger. So Mark knows all the bumps on the acreage, all the trick shadows and all the showers that run too hot or too cold, and should be able to lead the introductory invasion with great skill, it is believed.

Bush May See Ruth.

It is not likely, but possible, that Guy Bush, scheduled to pitch the opener, tomorrow afternoon will get his first look at Babe Ruth. Guy never has seen the Babe, except in the movies, even though the great slugger paid several visits to the Cub bench during the 1929 series.

The Cubs probably will have less than two hours to catch their train after the game Thursday. The plan is to flag a New York Central train at High Bridge, not far from the Yankee stadium. This will get the players back in time for plenty of rest before the Chicago opener Saturday afternoon at 1:30 o'clock.

YOU'RE THE DETECTIVE!

Can you solve the "Minute Mystery" printed elsewhere in today's Tribune?

"Minute Mysteries" are the world's shortest detective stories. Each takes 60 seconds to read. You get the plot, clews, everything but the solution. You're the detective.

Figure it out. Then turn to the correct answer printed on another page. Try your skill now. Read the first one in today's

Chicago Tribune

THE WORLD'S GREATEST NEWSPAPER

Major Leagues

NATIONAL LEAGUE.
[Final standings.]

	W.	L.	Pct.		W.	L.	Pct.
CHICAGO	90	64	.584	Boston	77	77	.500
Pittsburgh	86	68	.558	New York	72	82	.468
Brooklyn	81	73	.526	St. Louis	72	82	.468
Phil'phia	78	76	.506	Cincinnati	60	94	.390

YESTERDAY'S RESULTS.

Cincinnati	5;	Chicago	3
New York	5-3;	Philadelphia	3-6
Pittsburgh	7-4;	St. Louis	1-7
Boston	13;	Brooklyn	7

AMERICAN LEAGUE.
[Final standings.]

	W.	L.	Pct.		W.	L.	Pct.
New Y'k	107	47	.695	Detroit	76	75	.503
Phil'phia	94	60	.610	St. Louis	63	91	.409
Wash'ton	93	61	.604	CHICAGO	49	102	.325
Cleveland	87	65	.572	Boston	43	111	.279

YESTERDAY'S RESULTS.

Cleveland	6-8;	Chicago	4-5
[2d game called end of 5th; darkness.]			
Washington	2;	Philadelphia	1
Detroit	5;	St. Louis	4
Boston	8;	New York	3

VAN GRAFLAN AND DINNEEN NAMED TO WORK SERIES

The American league has assigned its oldest and youngest active umpires to call 'em in the world series. They are William Dinneen, dean of the working staff, and Roy Van Graflan.

Dinneen was the hero of the 1903 world series, pitching three victories for the Boston Red Sox against Pittsburgh. He later pitched for the Boston Braves, St. Louis Browns, and Washington, finally jumping from the pitcher's box to an umpire's job in the American league back in 1910.

Van Graflan also was a pitcher, winning fame first as a star of a team composed of Van Graflan Sr. and his eight sons. He turned to umpiring in 1921 and did so well in the Pacific Coast league that the late Ban Johnson signed him as an American league arbiter in 1926. He is the youngest umpire on the American league staff.

CARDINALS WHIP BATTLE CREEK PRO ELEVEN, 19-0

Battle Creek, Mich., Sept. 25.—[Special.]—The Chicago Cardinals of the National Professional Football league defeated the Battle Creek Maroons today, 19 to 0, before a crowd of 2,000.

Holm, Hill and McNally scored touchdowns, one in each of the last three periods. Hill made the extra point with a place kick. The Cardinals made 14 first down to Battle Creek's one, gained late in the game when Chuck Bennett, former Indiana half back, hit the Chicago line for gains of 6 and 8 yards.

Cleveland Sandlot Team Retains U.S. Championship

Dayton, O., Sept. 25.—(AP)—Cleveland's sandlot baseball team won a double header from the Grand Trunks of Detroit today, 1 to 0 and 10 to 4, to retain the championship of the National Baseball federation.

WHEN FAVORITE LOSES A RACE IT MAY BE 'OUCHY'

Bradley Trainer Tells All About Barn Swallow.

BY FRENCH LANE.

Every old time player of the races contends that for a hundred years or more there have been a thousand widely known reasons for the defeat of a horse.

But up pops Dick Thompson, head trainer for Col. Edward R. Bradley's stable, with a brand new one. He says that Col. Bradley's great filly, Barn Swallow, winner of the Tomboy handicap and the Matron stakes in the east, lost the famous Belmont Futurity because she was suffering from a bad case of "ouchy." Have you ever had a touch of the ouchy? You probably have but didn't know it.

"What is the 'ouchy'?" Mr. Thompson has been asked. "Well, it's the way a horse feels just before he develops an osselet, a bowed tendon, a charley horse or a case of the measles," explained Mr. Thompson.

There is an old idea among race goers that a great champion thoroughbred horse breaks the heart of the lesser lights in his division when he gives them a good sound trouncing.

Even that theory has been exploded this year in the case of the great champion, Equipoise, and the lesser light, Pairbypair, which races for Mrs. John Hertz of Chicago. Way back on May 12 at Belmont Park in the Toboggan handicap at six furlongs, Equipoise handed Pairbypair a trouncing. Equipoise ran the six furlongs in 1:09 3-5 and finished first. Pairbypair was last in the six horse field.

Pairbypair got his revenge in the Severn handicap at Havre de Grace last Saturday. This was also a dash at six furlongs. Five started. Pairbypair ran the six furlongs in 1:12 and finished first. Equipoise, the old guy who was supposed to be breaking the heart of the foes he conquered, finished last.

Now if you think you can pick the winners, try and solve that one.

Since the racing season opened in Chicago some five months ago, there's a kid jockey called Wayne Wright who has been thrilling the crowds at the different tracks. Some wise horsemen say he is better than Coucci or Mills and would have established the proof if he had been blessed with the opportunities Coucci and Mills were given this season.

Wright today will begin packing his saddle and his boots and on Wednesday will be on his way to the Tanforan track in San Francisco. Chicago players will miss this slender long legged kid. The other day he rode four winners at Lincoln Fields, including the daily double.

Coucci and Mills didn't ride enough around Chicago this season for Chicago's best critics to come to a conclusion as to whether Wright was as good as either of them.

One thing is certain. The Wright kid has plenty of nerve. He went down in a spill at Hawthorne more than a month ago. A bone was broken. He nursed his injuries for three weeks, but when he got back into the saddle he took every chance there is for a jockey to take.

Wright is under contract to A. A. Baroni of Reno, Nev., not a pretentious establishment. Baroni is likely to receive some very flattering offers for the kid's contract before the beginning of another racing season. For this kid belongs where the "big horses" are running.

Well, here's the old deceiver, Brown Wisdom, ready to go into action again at Lincoln Fields this afternoon. When he won at good odds the other day, folks who didn't bet on him snarled and growled as if they had a grudge against the 7-year-old son of Brown Prince II.

He goes against Betty Derr, which he beat in his last triumph in the Westchester purse at six furlongs. Others in the field are Miss Marr and Marmion. Brown Wisdom picks up four pounds and carries 112 today. Betty Derr carries 106. Cathop picks up one pound and carries 107. Even so it looks as if Brown Wisdom should win his last race. But all the uncertainties of every horse race enters into the struggle. Marmion might whip 'em all.

SPARTAS DEFEAT BRICKIES, 2-1, IN SOCCER MATCH

The Spartas, last year's Professional Soccer league champions, defeated the Bricklayers yesterday, 2 to 1, at Sparta stadium. Vicek and Turek scored for Sparta in the first period. Greenleas' solo run in the second period brought the Brickies' only score. Rezak, Cuthburt, Hlavaty, and MacAvoy were removed for roughness in the final period. Lineup:

SPARTA.		BRICKIES.
Baer	Goal	Neal
Rezak	R. B.	Scott
Mrnka	L. B.	Ferrie
Ogilvie	R. H.	McAvoy
Nudera	C. H.	Coutts
Hlavaty	L. H.	Robb
Matus	O. R.	Greenleas
Vicek	I. R.	Monroe
Turek	C.	Little
Stevenson	I. L.	Cuthburt
Vidano	O. L.	Walker

Substitutions—Sparta, Ceverny; Brickies, Noaite. Goals—Turek, Vicek, Greenleas. Time—90 minutes. Referee—G. Fyfe.

The Ravenswood Scots battled the Maccabee All Stars to a 1 to 1 tie yesterday. Campbell, new Scots player, collected the only Ravenswood goal, while Huber scored for the Maccabees.

Olympias and Jugo Slavs played to a 1 to 1 tie in the third Professional league game. Thomson scored for Olympia in the first period and Wright converted for the Jugo Slavs.

International league scores: Swedish-Americans, 1; Chicago Sports, 0; Hansa, 5; Linnea, 2; Sunflowers, 2; Judea, 0; McDuffs, 2; Sparta Seconds, 0.

Chicago Rugby Team Defeats Western, 11 to 3

St. Joseph, Mich., Sept. 25.—[Special.] — Chicago Southern defeated Western, 11 to 3, in a rugby game here today. Mayne scored three touchdowns. Ryan kicked a goal for the champions. Smith scored for Western.

SMITTY—DUTY CALLS

NEWS FROM THE RACE TRACKS

LINCOLN FIELDS ODDS & JOCKEYS

FIRST RACE—6 furlongs, 2 year olds:

Horse.	P. P.	Wt.	Jockey.	Odds.
Tea Tax	10	115	H. R. Riley	2-1
Pent House	6	115	No boy	30-1
Buddie Cooper	16	115	M. Dupuy	30-1
Curly Head	14	115	R. Finnerty	30-1
Potential	15	115	C. Meyer	30-1
Simple Honora	20	115	R. Moutr'y	30-1
Buttee	11	115	No boy	30-1
Avail	8	115	No boy	30-1
Navanod	3	115	J. Neel	30-1
Last Second	5	115	No boy	30-1
Sid Lea	9	115	W. Frank	20-1
Suffolk	17	115	F. Chiave'ti	30-1
Entemup	19	115	No boy	30-1
Foxey Burt	4	115	C. Corbett	15-1
Single Stripe	1	115	No boy	15-1
Capt. Logan	13	115	W. Moran	12-1
Sunlow	18	115	No boy	10-1
Stetson	12	115	J. Smith	4-1
Pot au Brooms	18	115	No boy	4-1
Bichloride	7	115	G. Elston	6-1

SECOND RACE—7 furlongs, claiming, 3 year olds:

Northern Sir	9	103	D. Dickson	15-1
Lawful Gamble	6	103	No boy	3-1
Winnie C.	2	110	No boy	10-1
Fred Auerbach	20	110	L. Cunni'm	30-1
The Dipper	18	113	No boy	30-1
Little Colonel	19	108	No boy	30-1
J. A. Well	15	113	R. Finnerty	30-1
Hour Wood	12	110	No boy	30-1
Alto	13	110	No boy	30-1
Madelon	16	105	G. South	20-1
Peace Lady	1	105	No boy	30-1
Needles	5	105	W. Moran	30-1
Knockabout	4	110	No boy	20-1
The Bard	14	103	No boy	20-1
Panchio	11	113	E. Neal	2-1
Nusakan	10	110	C. King	4-1
Blighter	17	110	M. Calvert	6-1
Polyp	3	103	J. Flynn	8-1
The Okah	8	113	J. Neel	8-1
Clasby's Choice	7	108	C. Corbett	20-1

THIRD RACE—6 furlongs, claiming, 2 year olds:

Hasty Peter	7	112	R. Finnerty	5-2
Alpers	3	112	G. Arnold	8-1
Merovech	6	107	T. P. Martin	8-1
Salut d'Amour	18	109	No boy	30-1
Kentucky Moon	19	109	No boy	30-1
Prince Vine	20	109	D. Fowler	30-1
First Regiment	13	109	L. Childress	30-1
Parade Rest	15	104	N. Burger	30-1
Coast Patrol	8	109	No boy	30-1
Sarsita	10	104	No boy	30-1
Sym Jack	11	109	No boy	30-1
Chatwink	9	112	No boy	15-1
Sweet Flag	5	109	H. R. Riley	20-1
Joe Macaw	1	104	No boy	30-1
Hopulikit	4	112	No boy	10-1
Marse Chan	14	109	W. Wright	12-1
Simon	12	109	G. Elston	10-1
Monks Dude	16	112	No boy	5-1
Campdore	2	104	No boy	6-1
Sweeprush	17	112	No boy	10-1

FOURTH RACE—1 mile, claiming, 3 year olds:

Butter Beans	5	109	G. Arnold	4-1
Gift of Roses	2	103	T. P. Martin	5-2
Hoops	1	113	C. Landolt	8-5
Habanero	4	111	G. Elston	8-1
Vox Pop	3	105	C. King	10-1
Louie Dear	1	109	C. Corbett	8-1

FIFTH RACE—6 furlongs, allowances, 3 year olds and up:

Cathop	5	107	W. Wright	5-2
Brown Wisdom	4	112	C. Landolt	3-1
Betty Derr	1	106	D. McAuliffe	4-1
Marmion	3	107	W. Moran	2-1
Miss Marr	2	104	T.P.Martin	10-1

SIXTH RACE—1 mile, claiming, 3 year olds and up:

Whipper Cracker	5	110	M. Parke	8-1
B'ar Hunter	8	112	J. Smith	1-1
Pigeon Hole	2	115	No boy	5-2
Plunging Sun	4	107	No boy	30-1
Thundertone	10	105	J. Lane	30-1
Batty	3	104	No boy	30-1
Zenks	12	107	No boy	20-1
Delivered	11	107	C. Landolt	30-1
Englewood	1	103	J. Flynn	15-1
Finnic	7	105	No boy	20-1
Durva	9	112	J. Neel	8-1
Gettin Even	6	107	T.P.Martin	10-1

SEVENTH RACE—1⅛ miles, claiming, 4 year olds and up:

Blue John	15	107	M. Calvert	6-1
Zida	6	109	W. Wright	5-1
Cabama	5	109	G. Elston	20-1
Winnie Jo	18	109	No boy	30-1
Huntingdon	19	104	T.P.Martin	30-1
Arcturus	16	104	G. South	30-1
Rocky Way	2	112	No boy	30-1
Na Zdar	8	104	No boy	30-1
Ultramarine	20	106	F. Chiave'ti	20-1
Luck Piece	9	109	M. Dupuy	20-1
Jack Alexander	3	109	L.Cun'h'm	30-1
Plutarch	7	109	No boy	15-1
Chip	12	104	No boy	10-1
Nuckols Boy	1	104	J. Lane	15-1
Peter Peter	11	104	No boy	15-1
Wise ce	17	112	H. Adams	10-1
Scimitar	13	104	C. King	8-1
Cuddle	14	101	No boy	10-1
Galahad	4	112	J. Leyland	5-1
Trek	10	107	No boy	5-1

EIGHTH RACE—1⅛ miles, claiming, 3 year olds and up:

Calome	7	112	W.W.Wright	3-1
Watchgirl	16	104	C. King	6-1
Blue Cloud	11	112	No boy	15-1
War Time	17	112	L. Geving	30-1
Ballyhoo	18	108	R. Finnerty	30-1
Shady Rest	4	107	M. Manno	30-1
How	8	108	N. Burger	30-1
James T.	9	103	No boy	30-1
St. Nazaire	15	108	H. Tinker	30-1
Seth's Ballot	13	110	L. Cantrell	20-1
Old Bill	6	107	No boy	30-1
More Power	3	107	J. Flynn	30-1
Beautiful Doll	12	104	No boy	10-1
Beauty Secret	14	105	C. Corbett	15-1
Dixie Lad	19	112	C. Landolt	15-1
Mothers Choice	1	104	No boy	20-1
Bud Charlton	20	112	M. Dupuy	8-1
Piecemeal	10	100	M. Calvert	8-1
Underdun	2	104	E. Arcaro	6-1
Tommy Tickle	5	112	No boy	4-1

FAIRMOUNT ENTRIES.

FIRST RACE—Purse $400, claiming, 3 year olds, six furlongs:

*Benefit	104	*Memphis Lass	106
*Dorothy Hicks	103	*Tight Rope	103
*Chutney	111	*Dawn Patrol	103
Strathcona	107	*Marcelet	103
*Gurgler	108	Flying Heels II	103
Red Vest	108	Semester	116

SECOND RACE—Purse $400, claiming, 4 year olds and up, six furlongs:

Kingsport	113	Gene Oliver	113
My Companion	118	Amour	110
Exits	113	Jack Murphy	113
Moselle S.	110	Cash Play	113
Charming Lady	110	Gypsy Chief	118
Tom Ward	118	Master Star	113
Lady Partridge	114	Alabaster	116
Purple Robe	113	Falmouth Belle	112

THIRD RACE—Purse $400, claiming, 4 year olds and up, six furlongs:

Tewsenelda	110	Ames Cord	118
Balthasar	110	Joan Kay	113
Awpanthus	115	The Padre	113
Judge Dixon	115	Thelma O.	110
Frank Light	108	One Long Hop	118
Rare Charm	115	Take Off	113
Sweep Fast	115	Black Darling	113
Coots	113	Fortunate Mann	118
Noble Wrack	115		

FOURTH RACE—Purse $400, claiming, 2 year olds, one mile:

Maximtude	105	Column Right	110
Mansome	108	Parkersburg	108
Captain Joy	112	Major Gomez	103
Bob Dozer	107	Worthy's Pride	102
Loredale	112	Ciceronese	100
Wayward Lad	105	Paul V.	105
Bellcap	103	Explode	105

FIFTH RACE—Purse $400, claiming, 3 year olds and up, one mile and a furlong:

Bounding Deep	118	Alles Amine	107
Bar o' Roses	104	Little Chip	110
*Prince Reno	99	Colonel K.	115
Granite Dust	112	Achtol Lass	107
Sand Fiddler	105	Elisabeth S.	107

SIXTH RACE—Purse $400, claiming, 3 year olds, six furlongs:

*Eldridge	102	*Pennant Bearer	109
*Our Mary	103	Decline	109
Princess D.	106	*Tiempo	103
Irish Spree	113	Tonight	107
French Maid	111	Cloido	109
Better Fly	103	*Hasty Polly	103
Grand Baby	114		

SEVENTH RACE—Purse $400, claiming, 3 year olds and up, mile and a furlong:

*Lucky Pal	110	*Judas	110
*Philadelphia	110	Golden Play	113
*Wolverine	110	Ham	113
Hasola	104	The Orleanian	113
Mozart	115	*Thistle Joe	99

EIGHTH RACE—Purse $400, claiming, 3 year olds and up, one mile and seventy yards:

*Southland Belle	110	Abstain	106
*Infanta	107	Syska	112
*Business	107	*Stella P.	107
*Rathryn	107	Saw Dust	107
Tense T.	107	*Nista	110
Kitty O'Way	109	Deserve	106
*Queen Towton	107	*Catalan's Idol	104

Weather, clear; track, fast.
*Apprentice allowance claimed.

AQUEDUCT ENTRIES.

FIRST RACE—Purse $800, claiming, 2 year olds, 6 furlongs:

Alantee	112	American Smile	112
Flamborough	107	Mr. Khayram	108
Little Lad	107	How High	112
*Eva B.	100		

SECOND RACE—Purse $800, conditions, maiden fillies and mares, all ages, 1 mile:

Melpomene	112	Rippling Star	100
Teta	100	Bay Agnes	100
Margie W.	112	Dont Blush	112

THIRD RACE—Purse $1,000, added, claiming handicap, all ages, 7 furlongs:

Rubio	112	American Smile	95
Cabezo	115	Novelist	110
Jimmy Sutro	109	Up	106
Fredrick	102	*Renaissance	111
Villon	105		

FOURTH RACE—Purse $2,000, handicap, fillies, 2 year olds, 5 furlongs:

Chance It	107	Tickory Tock	110
Notebook	114	Pooks Hill	112
Iseult	120	Fancy Flight	117

FIFTH RACE—Purse $800, claiming, 3 year olds and up, 1 1-16 miles:

Braggadocio	110	Jubilation	108
*Cloudy Day	102	Rebrack	113
Shasta Grafton	102	Drusus	105
Surtees	112	Mareve	102
†Portam	103	Good	109
†Make Haste	103		

SIXTH RACE—Purse $800, claiming, 3 year olds and up, 1 mile:

Twisted Threads	109	Sara Burdon	113
Affirmative	109	Cane Heart	113
Array	109	Gunderlop	109
Stretcher	115	Tetrarchal	119
*Wonderful	108	Quick Step	115
*Aicman	108	Chipper	103
Chilo Boy	110	Euclid	110
†Martinelli	109	Brandon Prince	106
†Daily News	105	Phantom Legion	106

*Five pounds claimed.
†Seven pounds claimed.
Weather clear. Track fast.

HAVRE DE GRACE ENTRIES.

FIRST RACE—Purse $1,000, claiming, 2 year olds, 6 furlongs:

New Sun	114	†Help Me	110
‡Lone Hand	110	Polar Brush	110
Keltwick	117	Tiger Cat	110
Brumarre	107	†Electricity	110
Baby Rox	107	Running Play	110
Flashing Colors	110	Trapoli	110
*Espinetta	112	Rut	107
Pretty Wise	112	Tiger	109
Midshipman	112	Al Jolson	110

†J. P. Jones and Mrs. L. Viau entry.
‡R. S. Clark and C. T. Grayson entry.

SECOND RACE—Purse $1,000, claiming, 3 year olds and up, mile and a sixteenth:

Sir Kendall	112	*Burnside	107
Worthington	113	Almond	112
Macburn	112	Ring	112
Mayrap	112	*Brown Sugar	108
*Bonnie Ruth	104	Single Kay	112
Trundle	109	Kilndrift	112
*Prince Neptune	107	Lucky China	112
McDonald H.	112	Heighe Bob	112
High Socks	112	Hawick	112

THIRD RACE—Purse $1,000, claiming, 3 year olds and up, 6 furlongs:

Betty Farrell	107	Ayaun	110
*Protractor	114	†Hizner	107
*Bishnu	107	Salama	112
Spinach	110	*Contribute	107
Ladfield	112	Stock Market	118
Hyman	116	Robinson Crusoe	112
Dustemoff	112	Grand Prince	116
Try It	116	†Woodcraft	116

‡Audley Farm entry.

FOURTH RACE—Purse $1,000, 2 year olds fillies, 5½ furlongs:

Disdainful	117	Musket	112
Sue Jones	105	Sugar Cake	105
Happy Anne	110	†Moppet	105
Speed Boat	111	Illusive	105
Grace Blotter	105	Hilena	110
Crazy Jane	107	Brown Arm	102
Washout	110	Gloritone	112
Bohemian Grove	105	Sunny Queen	110
Marquetry	110	†Pernikety	105

†Greentree Stable entry.

FIFTH RACE—Purse $1,500, 3 year olds and up, 1 mile and 70 yards:

Annimessie	110	War	110
Sweeping Light	107	Ladino	102
Chief John	113	Forliden	104
Swatter	108		

SIXTH RACE—Purse $1,500, 3 year olds, 1 mile and 70 yards:

Mad Wind	110	Old Master	112
Black Jacket	110	Mares Robert	103
Monel	106	Delicacy	106
Watch Him	110		

SEVENTH RACE—Purse $1,000, claiming, 3 year olds and up, 1 mile and a sixteenth:

*Raccoon	107	Freebet	105
Renewed	108	Jolly Pilot	109
Spanish	108	*Marcasite	100
*Anna V.	102	Sunrie	112
*Night Patrol	112	*Mocker	100

Weather clear; track fast.
*Apprentice allowance claimed.

TODAY'S SELECTIONS

LINCOLN FIELDS.

1—Tea Tax, Penthouse, Buddie Cooper.
2—Northern Sir, Lawful Gamble, Winnie C.
3—Hasty Peter, Alpers, Merovich.
4—Butter Beans, Gift of Roses, Hoops.
5—Cathop, Brown Wisdom, Betty Derr.
6—WHIPPER CRACKER, Bar Hunter, Pigeon Hole.
7—Blue John, Zida, Cabama.
8—Watch Girl, Calome, Blue Cloud.

FAIRMOUNT.

1—Gurgler, Dorothy Hicks, Chutney.
2—Master Star, Purple Robe, Estin.
3—Sweep Fast, Coots, Rare Charm.
4—Parkersburg, Explode, Wayward Lad.
5—Granite Dust, Bag O' Roses, Sand Fiddler.
6—GRAND BABY, Tonight, Cloido.
7—Hasola, Ham, The Orleanian.
8—Irene T., Syska, Nista.

HAVRE DE GRACE.

1—Midshipman, Espinetta, Keltwick.
2—Sir Kendall, Worthington, Maynap.
3—Grand Prince, Stock Market, Spinach.
4—DISDAINFUL, Gloritone, Happy Anne.
5—Swatter, Sweeping Light, Annimessie.
6—Old Master, Watch Him, Mad Wind.
7—Night Patrol, Sunvir, Raccoon.

AQUEDUCT.

1—HOW HIGH, Little Lad, Flamborough.
2—Margie, Melpomene, Don't Blush.
3—Rubio, Novelist, Fredrick.
4—Fancy Flight, Iseult, Tickory Tock.
5—Make Haste, Shasta Grafton, Braggadocio.
6—Euclid, Sara Burdon, Cane Heart.

OLIVET DROPS FOOTBALL FOR THIS SEASON

Kalamazoo, Mich., Sept. 25.—[Special.]—Announcement that Olivet college has abandoned football for this year leaves the Michigan Intercollegiate Athletic association with only five teams in the race.

Hope and Kalamazoo college will meet in an association game Saturday. Hope lost to Western State Teachers yesterday, 31 to 6, while Kalamazoo was beating Manchester of Indiana, 18 to 6.

Albion will open at home with Detroit City college, which has had little luck in recent years with the M. I. A. A. teams.

Kalamazoo college, which carded the Olivet game for homecoming, is hit hardest by Olivet's decision. The homecoming will be moved up to the Hillsdale game Oct. 15.

Mrs. L. A. Harper Retains Pacific Coast Net Title

Los Angeles, Cal., Sept. 25.—(AP)—Mrs. L. A. Harper of Oakland, Cal., successfully defended her Pacific southwest tennis championship by defeating Alice Marble of San Francisco, 10-8, 6-3, in the finals of the women's singles before 3,000 today.

St. Rita Beats St. Philip, 6-0, in 2d Quarter

Prep Football

St. Rita, 6; St. Philip, 0.
St. George, 0; St. Patrick, 0.
Mount Carmel, 0; De Paul, 0.

Midge McCue, St. Rita High school quarter back, assured success for St. Rita's silver jubilee celebration yesterday when he ran six yards in the second quarter to score a touchdown for a 6 to 0 victory over St. Philip at St. Rita field. St. Philip threatened in the last quarter, when it reached the one yard line, but St. Rita held. Lineup:

ST. RITA [6].		ST. PHILIP [0].
Freitag	L. E.	Howlett
O'Connell	L. T.	Lane
Mormon	L. G.	Miller
McElligott	C.	Tindall
Snydnor	R. G.	Halpin
Deutsch	R. T.	Deagliazdo
Sims	R. E.	Winnebac
McCue	Q. B.	Dobry
Dybrowski	L. H.	Hunt
Jackowski	R. H.	Sattler
Ringbauer	F. B.	Downey

Touchdown—McCue.

MOUNT CARMEL, 0; DE PAUL, 0.

Mount Carmel and De Paul played to a scoreless tie at White City yesterday. Lineup:

MOUNT CARMEL [0].		DE PAUL [10].
Mulzahn	L. E.	Mueller
McCullum	L. T.	Finn
Platt	L. G.	Smreczak
Fogel	C.	McCann
Lesinski	R. G.	Bunn
Lulinski	R. T.	Kowalski
Post	R. E.	Gravin
O'Malley	Q. B.	Wray
Dockery	L. H.	Tonelli
Murphy	R. H.	Hehn
Change	F. B.	Steinkemper

ST. GEORGE, 0; ST. PATRICK, 0.

St. Patrick and St. George played to a scoreless tie yesterday at Evanston. St. George advanced the ball to within scoring distance in the first and third periods, but St. Patrick held. Lineup:

ST. GEORGE [0].		ST. PATRICK [0].
Radcliffe	L. E.	Lynch
Pritchard	L. T.	Donahue
Sullivan	L. G.	Zlatos
L.Smith	C.	Schumacher
Keenan	R. G.	McManus
Dondaville	R. T.	Wahl
C.Kelly	R. E.	Asher
McGurn	Q. B.	Navigato
A.Smith	L. H.	Wilson
Sheridan	R. H.	Dalton
Kaiser	F. B.	Duffy

Dr. Hubbs Has Fish Up Sleeve; It's New Bass

BY BOB BECKER.

Just as the bass fishermen have become used to the fact that we now have three species of black bass instead of the two that have been such popular game fish over a period of years, Dr. Carl L. Hubbs of the Institute of Fisheries Research, University of Michigan, announces that in the United States there is still another species of black bass.

Now instead of large mouth black bass and small mouth black bass, the two old standbys of the bass kingdom, we must recognize the northern small mouth, the northern large mouth, the recently discovered Kentucky or Ohio or spotted bass, and a fourth, a new species of small mouth which hasn't been given a name. The last communication we had from Dr. Hubbs, with whom we spent several days in the field last year, indicated that the new small mouth is a fact. The fish is figuratively up his sleeve, and soon he will give it a name.

New Bass Has Restricted Range.

Dr. Hubbs, best known to sportsmen for his remarkable surveys of Michigan lakes, and the practical, inexpensive methods he has evolved to improve fishing in waters which aren't producing as they should, hinted at the presence of a new species of small mouth bass in the streams of Georgia and Alabama when he spoke to the American Fisheries society last year. He told scientists that this new species is more closely akin to the small mouth than to the spotted or Kentucky bass. The newest bass is distinctly different from the ordinary northern small mouth. Moreover, it has a restricted range—streams in the high country of Georgia and Alabama which are tributaries of the Alabama river. The fish probably is in South Carolina, too—along the southern swing of the Allegheny mountains.

Thinks Differences Are Racial.

Dr. Hubbs' comment on this bass and the probability that there still may be other species of black bass still unrecognized is interesting. He says:

"What additional species may be discovered in the future I do not know. It appears as if four ought to be enough, when we remember that once there were only two. There is some question concerning the kinds of bass, even if we recognize these four species. The large mouth black bass of Florida is different from the large mouth bass of Minnesota.

"I do not think these differences are specific; they are racial. We all think, of course, of the giant black bass of Florida, which reaches a size far beyond that attained by the bass in any other part of the country. Is that base a distinct race or does it grow large because of some inherent quality?"

There Are 3 Uses for Lateral Passes in Football Attack

(This is the seventeenth of a series of articles on football. Address all questions to the Football Editor, sports department, Chicago Tribune.)

BY WILFRID SMITH.

Green Bay, Wis., Sept. 25.—[Special.]—There are three general uses for a lateral pass.

1. A lateral or backward pass from one player of the attacking team to another on an end run from scrimmage. The principle of this lateral pass is to pass the ball over or around the defensive player. Thus it is not essential that the defender be blocked out. The offense outwits the defense. This lateral pass play is in common use. Notre Dame uses such a play and so do many of the Big Ten teams.

Following is a play which involves this attack:

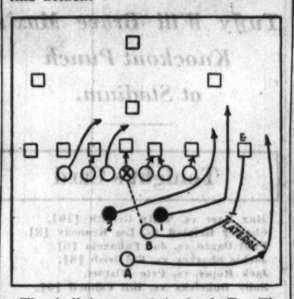

The ball is passed to back B. The attacking team is lined up in a short kick formation with player A about eight yards back. Assignments of backs 1 and 2 may vary. This depends on the abilities of the players, the caliber of the opposition and the style of offense. But the principle involved is to pull in the defensive end E. An offensive back may fake to block him, but continues to get into the interference down field. One of the backs also may be assigned to block the tackle.

As the end closes in on B, he laterals the ball to A, who continues the end run.

2. The second usage is a lateral or backward pass to a player who then makes a forward pass. Indiana university used such a play last year. A diagram follows:

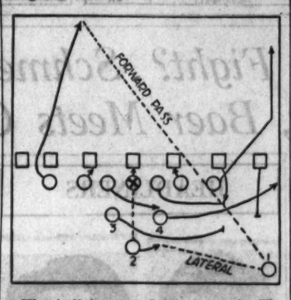

The ball is passed to player 2. The attack is lined up in a short kick formation with player 1 wide on the flank. The ends and one back, No. 4, go down field as on a pass formation. Back field man 3 and the guards block for the passer No. 1, who makes a forward pass after receiving the lateral pass from No. 2. If No. 1 is not covered, he may choose to run with the ball, or such a play may be called.

3. A forward pass is followed by a lateral pass. The forward pass must be short, from the line of scrimmage up to a distance of 10 yards. It is intended that the receiver of the forward pass shall be covered. But just as he is about to be tackled he suddenly makes a lateral pass to a back field man. Northwestern and Minnesota used this play consistently last year. Southern Methodist university was one of the first exponents of the play. A diagram follows:

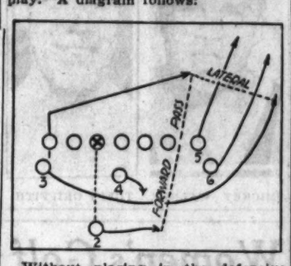

Without placing in the defensive men, so that the principle of the play can be seen more easily, the ball is snapped back to the passer No. 2. He forwards it to the end No. 1, who in turn laterals the ball to the half back No. 3. Players 5 and 6 continue down field as if on a pass formation, but in reality become interferers for the runner No. 3.

Maybe Mickey Will Make It a War Tonight

[Continued from first sport page.]

awarding the fight to Dundee by a technical knockout. One of Walker's eyes had been hurt and he was giving a magnificent show when the referee, who had no appreciation of the elements of genuine beauty in a prize fight, thought he ought to interfere. There was great disgust among the customers that evening, but Walker only gained prestige because he demonstrated that brutality was a transitive art with him. He could do his stuff either pitching or catching, whereas Paulino is a one sided artist. He only catches.

The tickets for the battle of the lithe, lean bodies are offered at a range of prices from $1 for the steerage to $11 for the ringside, and the promoters are suggesting that the winner will be the next heavyweight champion because both boys have beaten Jack Sharkey within the last year.

The customers seem not to admire Sharkey, although he has sometimes been much more brutal than Walker. The objection to Sharkey, however, is that he is brutal to the customers, who always suffer much more than his opponents or himself.

(Copyright: 1932. By The Chicago Tribune.)

Louisville Eppings Win Municipal Amateur Title

Louisville, Ky., Sept. 25.—(AP)—The Louisville Eppings today won the amateur championship of the Municipal Baseball association's national tournament by defeating the Cincinnati Moose, 5 to 4. The Du Pont Rayon team of Nashville won the industrial title with an 8 to 5 victory over the Brown and Williamson Wings of Louisville.

LINCOLN FIELDS

31 Days of High Class Racing

EIGHT RACES DAILY
FIRST 2:15 P. M.

DAILY DOUBLE—
2nd and 3rd Races

GENERAL ADMISSION, $1
(PLUS TAX)

CLUB HOUSE, $1 Additional
(PLUS TAX)

Reduced Railroad Fare, 75c Round Trip

C. & E. I., DEARBORN ST. STATION

First Special Train 12:15 p. m. Other special trains at frequent intervals. Last Train leaves at 1:10 o'clock. All Trains stop at 47th and 53rd streets, going and returning. First train returning to Chicago leaves Lincoln Fields 15 minutes after the 7th race.

PURPLE COACHES START HUNT FOR GUARDS, TACKLES

They'll Need Them in Missouri Game.

Northwestern's efforts to develop tackles and guards will be resumed again today as a result of last Saturday's showing against the freshmen. The fact that the yearlings were able to pile up seven first downs through the varsity line has convinced the coaching staff that much work remains to be done before the season's opener with Missouri Saturday.

Coach Dick Hanley, who has a bad case of tonsilitis, failed to receive much of a tonic from the way his varsity linemen were pushed around by the freshmen. Hanley stated yesterday that he is more at sea than ever as to whom he will select for his starting line men against Missouri.

About the only varsity line men who performed to the liking of Hanley were Eggs Manske,

CARDINALS SPLIT DOUBLE HEADER WITH PIRATES

St. Louis and Giants Tie for 6th and 7th Places.

St. Louis, Mo., Sept. 24.—(AP)—The world champion Cardinals battled to the end today to find themselves tied for sixth and seventh places with the New York Giants, after the Pittsburgh Pirates won the first game of a double header, 7 to 1, and the Cardinals took the nightcap, 7 to 4. The Giants and the Cardinals have each won 72 games and lost 82.

Dizzy Dean, young Cardinal pitcher, was hit hard in the second game but won his 18th victory of the season. The Cardinals took a three run lead in the first inning and the Pirates tied the score in the fourth. St. Louis took the lead again in the fifth. Scores:

PITTSBURGH.	Ab	R	H	P	A
V'ghan,ss	5	2	3	3	0
P.W'ner,cf	5	1	3	2	0
Barbee,lf	3	1	1	4	0
Suhr,1b	3	1	0	10	0
Piet,2b	4	0	1	2	6
Dugas,rf	4	1	2	2	0
Brub'r,3b	4	0	0	1	2
Finney,c	4	0	1	3	0
Harris,p	4	1	1	0	0
	35	7	11	27	12

ST. LOUIS.	Ab	R	H	P	A
Rice,lf	3	1	1	3	0
Fl'rs,3b	4	0	1	1	2
P'nelli,lf	4	0	2	0	0
Collins,1b	4	0	0	10	2
M'wick,cf	4	1	2	6	0
Blades,rf	4	0	2	0	0
C.W'son,ss	4	0	0	3	1
De L'ee,c	3	0	1	4	2
Starr,p	2	0	0	2	3
Stout,p	0	0	0	0	0
	34	1	7	27	10

*Mancuso batted for Starr in 8th.

Pittsburgh	004 001 101—7
St. Louis	000 000 001—1

Errors—Vaughan, Puccinelli, Starr. Runs batted in—Barbee [4], Dugas [2], Blades [1]. Two base hits—Puccinelli [2], P. Waner [2], Barbee, Finney. Home runs—Dugas. Stolen base—Piet. Double plays—Reese to C. Wilson to Collins; Starr to C. Wilson; Reese to Collins; Piet to Vaughan to Suhr. Bases on balls—Starr, 4; Harris 1. Struck out—Starr, 3; Harris, 3. Hits—Starr, 9 in 8 innings; Stout, 2 in 1. Hit by pitcher—Starr. Piet. Losing pitcher—Starr. Umpires—Reardon and Quigley. Time—1:29.

SECOND GAME.

PITTSBURGH.	Ab	R	H	P	A
G'kloss,ss	4	0	2	2	2
L.W'ner,cf	3	0	2	2	0
P.W'ner,cf	1	0	0	1	0
Barbee,lf	4	0	0	5	1
Suhr,1b	4	0	1	9	0
Piet,2b	4	1	1	1	3
Dugas,rf	3	3	3	1	0
B'baker,3b	4	0	2	1	3
Padden,c	4	0	1	2	0
Spencer,p	2	0	1	0	1
	34	4	10	24	11

ST. LOUIS.	Ab	R	H	P	A
Reese,2b	4	0	0	2	2
Flowers,3b	4	0	0	1	0
P'nelli,lf	3	0	0	3	1
Collins,1b	3	1	1	10	0
J.W'son,1b	0	0	1	0	0
M'wick,cf	4	1	1	0	0
Blades,rf	4	0	1	2	0
C.W'son,ss	3	1	1	1	0
Frisch,2b	3	1	1	0	3
De L'ee,c	3	0	0	5	0
Dean,p	4	0	0	0	3
	31	7	6	27	11

*Comorosky batted for Spencer in ninth.

Pittsburgh	020 100 010—4
St. Louis	300 011 11*—7

Errors—Grossklos, Suhr, Brubaker, Spencer, Puccinelli, Blades, De Lancey. Runs batted in—Puccinelli, Blades, Collins, De Lancey, Frisch, Brubaker, Padden, Dugas. Two base hits—Reese, Brubaker. Three base hit—C. Wilson. Home runs—Dugas, Frisch. Stolen bases—L. Waner, Reese. Sacrifice—Grossklos. Double plays—Reese to C. Wilson; Barbee to Padden. Bases on balls—Spencer, 4; Dean, 2. Struck out—Dean, 2. Umpires—Quigley and Reardon. Time—1:32.

GIANTS, PHILS DIVIDE.

New York, Sept. 25.—(AP)—The Giants divided their final double header with the Phillies today, winning the first game, 5 to 3, and losing the second, 6 to 3, when darkness cut off a ninth inning rally.

The Giants had scored two runs in the ninth and had men on second and third with only one out when Umpire Donnelly called time and the score reverted to the eighth.

PHILADELPHIA.	Ab	R	H	P	A
G.Davis,cf	4	0	1	2	0
Bartell,ss	4	0	0	1	4
Klein,rf	4	0	0	1	0
Hurst,1b	4	0	0	11	0
Whit'y,3b	4	0	0	2	5
Lee,lf	4	2	2	1	0
V.Davis,c	4	0	0	6	0
Mallon,2b	4	0	1	2	4
Collott,p	1	0	0	0	0
Holley,p	1	0	0	0	0
Berly,p	0	0	0	0	0
Dudley,p	0	0	0	0	1
	35	3	10	24	12

NEW YORK.	Ab	R	H	P	A
Moore,lf	4	1	1	2	0
Critz,2b	4	1	1	0	4
Terry,1b	4	1	2	11	2
Fullis,cf	4	0	1	1	0
Ott,rf	4	1	1	2	0
Hogan,c	4	0	0	6	0
Mancuso,c	3	1	2	2	0
McLarney,ss	2	0	1	3	2
Hubbell,p	4	0	1	1	5
	33	5	10	27	13

*Todd batted for Berly in seventh.

Philadelphia	001 010 100—3
New York	004 001 00*—5

Errors—Whitney [2]. Runs batted in—Mallon [2], Terry, Ott, McLarney, Lee, Hubbell. Two base hits—Verges, Hubbell. Three base hit—V. Davis. Home runs—Mallon, Lee. Sacrifice—McLarney. Double plays—Critz to McLarney to Terry, Whitney to Hurst, Verges to Terry. Bases on balls—Holley, 1; Dudley, 1. Struck out—Hubbell, 6; Holley, 1. Hits—Elliott, 7 in 2 innings (none out in 3d); Holley, 3 in 3 1-3; Berly, none in 2-3; Dudley, 1 in 2. Losing pitcher—Elliott. Umpires—Rigler, Donnelly, and Moran. Time—1:37.

SECOND GAME.

PHILADELPHIA.	Ab	R	H	P	A
G.Davis,cf	4	2	2	2	0
Bartell,ss	1	1	1	2	0
Klein,rf	3	0	0	4	0
Hurst,1b	3	1	0	8	0
Whit'y,3b	3	0	0	1	2
Lee,lf	4	1	1	0	0
V.Davis,c	4	0	0	6	0
Mallon,2b	3	1	0	0	1
Rhem,p	3	0	0	0	4
	28	6	3	24	8

NEW YORK.	Ab	R	H	P	A
Moore,cf	4	0	0	1	0
Critz,2b	4	0	2	2	1
Terry,1b	4	1	2	7	1
Ott,rf	2	1	0	1	0
Koen'ke,lf	3	0	0	1	0
Healey,c	2	0	0	10	0
†Leslie	1	1	1	0	0
O'Farl'e	0	0	0	1	0
Verrez,3b	3	0	0	0	1
McLev'se	2	0	0	0	0
‡Hogan	1	0	1	0	0
Parm'lee,p	2	0	1	1	2
Mooney,p	0	0	0	0	0
	29	3	6	24	5

†Batted for Healey in seventh.
‡Batted for McLarney in seventh.
#Fullis batted for Parmelee in seventh.

Philadelphia	003 000 12—6
New York	000 000 30—3

Errors—Mallon, Critz, Terry, Parmelee. Runs batted in—Whitney, Leslie, Verges, Hogan. Two base hits—Parmelee. Three base hits—Lee. Stolen bases—G. Davis [2]. Sacrifices—Bartell. Double plays—Bartell to Hurst. Base on balls—Parmelee, 6; Rhem, 1; Mooney, 2. Struck out—Parmelee, 10; Rhem, 5; Mooney, 1. Hits—Parmelee, 2 in 7 innings. Hit by pitcher—Parmelee (Bartell). Wild pitch—Parmelee. Umpires—Donnelly, Moran, and Rigler. Losing pitcher—Parmelee. Time—2:11.

BRAVES BEAT DODGERS, 13-7.

Brooklyn, N. Y., Sept. 25.—(AP)—The Boston Braves' hard hitting brought them from behind to end the season with a 13 to 7 victory over Brooklyn today.

The Dodgers collected six runs off Bob Brown in the second inning, but Boston smashed its way into a tie in the next inning and kept on pounding Eddie Pipgras and Fay Thomas. Randy Moore led the Braves' attack with a homer, two doubles, and a single. Stripp hit a homer with the bases full for the Dodgers in the second inning.

BOSTON.	Ab	R	H	P	A
Mar'le,2b	5	0	1	2	3
Urb'ski,ss	6	0	0	2	1
Jordan,1b	5	1	1	9	2
Schul'h,rf	5	1	1	1	0
Berger,cf	5	2	1	2	0
Holland,lf	3	1	1	3	0
Moore,3b	5	4	4	1	1
Spohrer,c	5	2	3	0	2
Brown,p	1	0	0	0	0
Zachary,p	4	1	3	0	3
	44	13	16	27	12

BROOKLYN.	Ab	R	H	P	A
Taylor,cf	5	2	3	2	0
Stripp,3b	4	1	2	0	2
Wright,ss	2	1	1	2	1
Slade,ss	3	0	0	1	5
Cuc'llo,2b	1	1	0	2	4
Fitzp,2b	2	0	0	1	3
Seibert,1b	3	1	1	13	0
Sukef'th,c	2	1	1	4	0
Pipgras,p	2	0	0	0	1
Thomas,p	1	0	0	0	0
Reim'ch,n	0	0	0	0	0
	34	7	10	27	17

*Picinich batted for Thomas in eighth.

Boston	015 020 302—13
Brooklyn	060 001 000— 7

Error—Wright. Runs batted in—Sukeforth, Taylor, Stripp [4], Spohrer [4], Moore [3], Zachary [3], Urbanski, Maranville. Two base hits—Wright, Moore [2], Spohrer, Jordan. Three base hits—Spohrer, Zachary. Home runs—Stripp, Moore. Stolen base—Maranville. Bases on balls—Brown, 3; Zachary 3; Pipgras, 2; Thomas, 1. Struck out—Brown, 4; Zachary, 5; Pipgras, 3; Thomas, 1. Hits—Brown, 3 in 1 1-3; Zachary, 7 in 7 2-3; Pipgras, 11 in 5; Thomas, 3 in 3; Reimach, 2 in 1. Hit by pitcher—Brown (Cuccinello). Winning pitcher—Zachary. Losing pitcher—Pipgras. Umpires—Barr and Stark. Time—3:05.

Allison and Van Ryn Win from Vines and Gledhill

Los Angeles, Cal., Sept. 25.—(AP)—The nation's doubles champions went down to defeat in the Pacific southwest tennis tournament today when Wilmer Allison and John Van Ryn, Davis cup doubles team, defeated Ellsworth Vines Jr. and Keith Gledhill, 6-3, 6-4, 6-4.

DICK TRACY—Pleased to Meet You

Foxx Hits 58th Homer in 9th; Senators Win

Washington, D. C., Sept. 25.—(AP)—Jimmy Foxx hit his 58th home run of the season in a perfect day at bat, but the Senators defeated the Athletics, 2 to 1, today. Foxx's homer came in the ninth.

The Philadelphia first baseman apparently fell just short of taking the American league batting honors away from Dale Alexander, despite his day's mark of 1.000, as the unofficial averages gave him .364 against .367. Foxx hit a homer and two singles in three times at bat.

Alvin Crowder of the Senators took the league lead in games won, getting his 26th victory of the year and 15th straight. Except for Foxx, only two Athletics got as far as second and none to third off Crowder's delivery.

PHILADELPHIA.	Ab	R	H	P	A
Wil'ms,2b	4	0	1	1	1
Haas,cf	4	0	1	2	0
Mad'ux,c	4	0	0	0	1
Sim'ns,lf	4	0	1	4	0
Foxx,1b	3	1	3	6	0
McNair,ss	4	0	0	2	2
Miller,rf	4	0	0	1	0
Dykes,3b	3	0	0	2	1
Cain,p	3	0	1	0	1
	33	1	6	24	6

WASHINGTON.	Ab	R	H	P	A
Rice,lf	3	1	1	3	0
Kerr,2b	3	0	0	2	6
Revn'ds,rf	4	1	1	0	0
Cronin,ss	4	0	2	4	7
Kuhel,1b	3	0	1	10	0
West,cf	3	0	1	4	0
Bluege,3b	3	0	0	2	0
Spencer,c	3	0	1	2	0
Crowder,p	3	0	0	1	5
	29	2	7	27	12

Philadelphia	000 000 001—1
Washington	100 000 01*—2

Errors—McNair, Cronin. Runs batted in—Kuhel, Cronin, Foxx. Two base hits—Cronin. Home run—Foxx. Sacrifice—Kerr. Double plays—McNair to Foxx; Cronin to Kuhel; Madjeski to Williams. Bases on balls—Cain, 2; Crowder, 1. Struck out—Cain, 4; Crowder, 1. Umpires—McGowan, Van Graflan, and Nallin. Time—1:17.

TIGERS WHIP BROWNS, 5-4.

Detroit, Mich., Sept. 25.—(AP)—The Detroit Tigers tied the score in the eighth inning with a pair of home runs today, then defeated the St. Louis Browns in the ninth, 5 to 4, on three successive singles. Doljack, recently returned from New Orleans, got one of the homers and Walker the other. Davis, Gehringer and Doljack contributed the singles which won the game. Score:

ST. LOUIS.	Ab	R	H	P	A
Schulte,cf	4	0	1	2	0
Garms,cf	2	0	0	2	0
Burns,1b	5	0	1	10	0
Camp'll,rf	5	0	0	1	0
Goslin,lf	5	0	0	3	0
Kerrell,c	5	1	1	5	0
Melillo,2b	4	1	2	3	5
Schar'n,3b	4	1	1	0	2
Levey,ss	3	0	2	1	2
Stewart,p	1	0	1	0	1
	42	3	9	27	10

DETROIT.	Ab	R	H	P	A
Davis,1b	5	1	1	10	1
Gehr'er,2b	5	0	3	4	2
Dolj'k,lf	5	1	3	0	0
Walker,cf	4	1	2	3	0
White,rf	4	0	0	0	0
Rowell,ss	4	0	1	2	0
Schu'le,3b	4	0	1	1	4
Desau'ls,c	4	1	2	7	0
Hogsett,p	2	1	1	0	4
Wyatt,p	1	0	0	1	0
	39	5	13	27	13

*Two out when winning run scored.
†Rhiel batted for Hogsett in 7th.

St. Louis	020 101 000—4
Detroit	000 020 021—5

Errors—Gehringer, Schuble. Runs batted in—Stewart [2], Doljack [3], Schulte, Burns, Davis, Walker. Two base hits—Levey [2], Stewart, Desautels, Schuble, Burns. Home runs—Doljack, Walker. Sacrifice—Stewart. Bases on balls—Hogsett, 4; Wyatt, 1. Struck out—Hogsett, 5; Wyatt, 1; Stewart, 4. Hits—Hogsett, 6 in 7 innings; Wyatt, 2 in 2. Winning pitcher—Wyatt.

RED SOX, 8; YANKS, 3.

Boston, Mass., Sept. 25.—(AP)—Dusty Rhodes and Paul Andrews, former Yankees, allowed the American league pennant winners only six hits today as Boston defeated New York 8 to 3.

The Yanks used a patched up lineup through part of the game but were able to complete the season without a shutout and to run their consecutive game record in this respect to 211. The Yankees played 156 games this year and 55 in 1931 consecutively without failing to score. The old record for games without a shutout is 132, set by the Boston and Philadelphia league teams in 1894.

NEW YORK.	Ab	R	H	P	A
Combs,cf	4	0	1	2	0
Byrd,cf	0	0	0	0	0
Sewell,3b	3	0	0	1	1
Ruth,lf	3	0	0	0	0
Hoag,lf	0	0	0	0	1
Gehrig,1b	2	0	1	5	0
Lary,1b	2	0	0	5	0
Lazzeri,2b	2	1	1	1	1
Farrell,2b	2	0	0	0	1
Dickey,c	3	1	1	7	1
Jorgens,c	1	0	1	1	0
C'pm'n,rf	4	1	1	0	0
Crosetti,ss	4	0	0	2	4
Allen,p	1	0	0	0	4
Pipgras,p	1	0	0	0	0
	33	3	6	24	13

BOSTON.	Ab	R	H	P	A
S'nardi,2b	4	3	2	2	4
Oliver,cf	5	0	2	2	0
Johnson,lf	4	3	2	2	0
A'nder,1b	4	1	2	9	1
Stumpf,rf	3	0	0	2	0
Jolley,c	4	0	0	3	0
Connolly,c	0	0	0	2	0
P'ering,3b	4	1	1	0	1
W'stler,ss	4	0	1	4	4
Rhodes,p	1	0	0	1	0
Andrews,p	3	0	0	0	1
	38	8	11	27	11

*Glenn batted for Pipgras in ninth.

New York	010 000 200—3
Boston	200 003 21*—8

Errors—Farrell, Dickey, Crosetti [3], Spognardi. Runs batted in—Combs, Chapman, Crosetti, Alexander [2], Jolley [2], Pickering, Johnson. Two base hits—Dickey, Lazzeri, Oliver, Alexander. Stolen bases—Chapman, Warstler. Double play—Spognardi to Warstler to Alexander. Bases on balls—Allen, 1; Pipgras, 2; Rhodes, 1; Andrews, 2. Struck out—Allen, 6; Pipgras, 2; Andrews, 4; Rhodes, 1. Hits—Allen, 5 in 5 innings; Pipgras, 8 in 3; Rhodes, 2 in 4; Andrews, 4 in 5. Wild pitch—Andrews. Winning pitcher—Andrews. Losing pitcher—Allen. Umpires—Dinneen and Owens.

Sall Wins Woodbridge Race; Ties Saulspaugh

Woodbridge, N. J., Sept. 25.—(AP)—Scoring his second victory this year, Bob Sall of Paterson, N. J., today won the 25 mile feature auto race. His time was 24 minutes 50 4-5 seconds. The victory gave Sall enough points to tie Byron Saulspaugh of Chicago for the season track championship. Each now has 120 points.

Minor Leagues

AMERICAN ASSOCIATION.
[Final Standings.]

	W.	L.	Pct.		W.	L.	Pct.
Mpls.	100	68	.595	Indpls.	86	80	.518
Columbus	88	77	.533	Kan. City	81	86	.485
Milwaukee	88	78	.530	St. Paul	70	97	.419
Toledo	87	80	.521	Louisville	67	101	.399

PACIFIC COAST LEAGUE.

	W.	L.	Pct.		W.	L.	Pct.
Portland	104	76	.578	Los Ang.	91	88	.508
Hollyw'd	101	79	.561	Seattle	88	88	.500
Sac'm'to	94	86	.522	Oakland	78	100	.438
San Fr.	92	85	.520	Missions	67	112	.374

YESTERDAY'S RESULTS.
AMERICAN ASSOCIATION.
Kansas City, 6-6; Minneapolis, 0-2.
Louisville, 4-1; Indianapolis, 2-3.
Toledo, 4-9; Columbus, 2-3.
Milwaukee, 10-9; St. Paul, 7-6.

In the WAKE of the NEWS

DO YOU REMEMBER WAY BACK WHEN:

BEACH and maple cord wood was much used before the Chicago fire of 1871, and a man with a sawbuck and saw found plenty of work?—A. M. Holverson.

"Lincoln pennies" first appeared in 1909 and we saved those with "the initials"?—R. C. Phillips, Gary, Ind.

The Chicago and Alton ran an excursion train to St. Louis, July 22, 1894, with $1.50 round trip for a baseball game between Chicago and St. Louis National league teams?—Daniel S. Wentworth.

* *

Milwaukee and Detroit quarreled in the newspapers as to which was the larger city?—J. M. M.

Cecelian circle, monnie musk, lanciers, and polka mazurka were the popular dances?—Piraux, Green Bay, Wis.

"Bell's Select school," conducted by Prof. Bell of Toronto, was on Elizabeth street in the '70's and was attended by sons of many prominent citizens?—D. A. S.

* *

We had dust covers on our piano keys!—I. M. B., Neenah, Wis.

A July 4 celebration always featured the greased pole climbing, and the boys catching the greased pig!—A. B. H., Geneseo, Ill.

If the motorman on the street car saw you coming he would stop the car and wait for you!—Jess C.

* *

Mrs. Southworth's continued stories in the New York Ledger were saved and passed around the village?—Maid of the Village near Dubuque.

In 1870 they sang: "O, I danced with a gal with a hole in her stocking, hole in her stocking, the prettiest gal in the room"?—Old St. Joe.

These residents of Cook county were members or "operators" of the underground railroad whereby fugitive slaves in pre-civil war days were helped to escape across the northern states into Canada: Blanchard, Bliss, Philo Carpenter, James H. Collins, Crandall, Dr. C. V. Dyer, Hon. Zebina Eastman, Col. Farnsworth, J. Johnson, H. H. Kellogg, Seth Paine, W. I. Phillips, Allen Pinkerton, J. P. Stoddard, Prof. Webster, John G. Weiblen (listed in Siebert's "Underground Railroad from Slavery to Freedom")?—F. R.

THIS WAKE IS CONDUCTED BY HARVEY T. WOODRUFF.
HELP! HELP!

Men parted their hair up the back, making a "railroad"?—J. C. L.

Men's trousers were lined with heavy muslin all the way down (1885)?—J. F. J.

We children had a dime to spend on Sundays and we didn't care how we spent it, we were that reckless?—Lonesome-Like.

* *

Chicago had a terrible hail storm, breaking windows facing west from 22d to 39th streets, and glaziers worked all night putting in new glass [about 1895]?—Marie D. Lewis, Kalamazoo, Mich.

If a woman smoked, drank, or secured a divorce it was considered there was a skeleton in the family closet?—Emma K., Bloomington, Ill.

"Hinky Dink" Mike Kenna gave silver dollars away at Christmas time to all the kids at the old Manhattan brewery barn at 38th street and Union avenue [1916]?—A. Clark.

* *

We collected pretty buttons for our "charm" strings?—Mrs. J. C. R. of Iowa.

Hamlin's Wizard Oil, Buckeye Corn Salve, Ayer's Sarsaparilla, Cod Liver Oil, and Dr. Miles' Nervine were standard remedies sold at the country general store?—W. H. Bilney, Sycamore, Ill.

FORT SHERIDAN POLO TEAM BEATS ONWENTSIA, 14-9

Fort Sheridan's polo team, led by Capt. C. A. Wilkinson, who scored seven goals, defeated Onwentsia, 14 to 9, on the Fort Sheridan field yesterday. Maj. C. C. Smith, who played No. 4 for the army squad, collected three goals. Lineup:

FT. SHERIDAN [14].	ONWENTSIA [9].
Lieut. G. S. Smith....	No. 1....Charles Glore
Capt. C. A. Wilkinson....	No. 2...Dick Simmons
Capt. C. E. Davis.....	No. 3...Prentice Porter
Maj. C. C. Smith.....	No. 4...Carl Crawford

SCORE BY CHUKKERS.

Fort Sheridan	202 302 32—14
Onwentsia	021 012 12— 9

Goals—Capt. C. A. Wilkinson [7], Capt. C. E. Davis [2], Maj. C. C. Smith [3], Capt. C. E. Cole [2], Charles Glore [2], Dick Simmons [2], Prentice Porter [2], Carl Crawford [2]. Substitutions—Capt. C. E. Cole for Lieut. G. S. Smith.

Clarkson and Eckwald Tie in Casting Tourney

Bob Clarkson and A. G. Eckwald tied for first in the annual Chicago Fly Casting club tournament at the Garfield park lagoon yesterday. Eckwald won the three-eighths ounce accuracy bait and dry fly accuracy events, while Clarkson captured the one-half ounce accuracy bait and the five-eighths ounce accuracy. Summaries:

DRY FLY ACCURACY—Won by A. G. Eckwald, 98; E. F. Sutter, second, 94; Bob Clarkson and Carl Grover tied for third, 91.

WET FLY ACCURACY—Won by Carl Grover, 98; L. E. De Garmo, second, 96; Tony Arado, third, 94.

DRY FLY UNKNOWN—E. F. Sutter and Bob Clarkson tied for first, 98; F. Kleinfeldt, third, 95. [Sutter won castoff.]

⅜ OUNCE ACCURACY BAIT—Won by A. G. Eckwald, 98; Bob Clarkson, second, 95; C. Nordholm, third, 94.

½ OUNCE ACCURACY BAIT—Won by Bob Clarkson, 95; A. G. Eckwald, 93, second; E. F. Sutter, 92, third.

⅝ OUNCE ACCURACY BAIT—Won by Bob Clarkson, 93; F. Kleinfeldt and C. Nordholm tied for second, 92.

Pennock Is a Foxy Fellow; He Raises Fancy Fox Furs

[This is the twelfth of a series of sketches of New York Yankee players who will oppose the Cubs in the world series.]

BY WESTBROOK PEGLER.
[Chicago Tribune Press Service.]

New York, Sept. 25.—Herb Pennock began his career as a pay-ball player with a perfect game, 22 years ago.

At the age of 17 he pitched a no-hit, no-run game against a colored semi-pro team called the St. Louis Stars. His catcher was his neighborhood playmate from Philadelphia, Earl Mack, the son of Connie Mack. His employer was Ed Bader, a politician of Atlantic City, N. J., who had signed him, experimentally, at $100 a month, on the recommendation of Connie Mack, to pitch for a freelance club of his, which he called the Atlantic City Collegians.

The Atlantic City Collegians were not collegians and Pennock, himself, had gone no further in school than the Cedarcroft Boarding school, but a certain degree of poetic license is enjoyed by the operators of ball clubs and night club orchestras. The Chicago Cubs are not Chicagoans, and not many of the saxophonists who have whinnied and moaned in a thousand stuffy little dumps in orchestras named for Princeton and Yale could show any credentials from the deans.

After the no-hit, no-run game, Earl Mack asked his boy friend, Pennock, not to pay any attention to any of the major league scouts, who would now certainly close in on him with offers of jobs, until he had first spoken to his pa, Connie Mack. Pennock was quite willing to talk first to Connie Mack, because he was a Philadelphia boy and Connie was one of the gods of the town.

Connie gave him a contract, but left him with the Collegians for the rest of the season and called him in for spring training the next year, which was 1912.

Connie Sends Him Down to Red Sox.

He was a stretchy, skinny kid and, at his full height of six feet he has never weighed more than 160 pounds, so he was always had to rely on his skill rather than on rugged power. He has been one of the most graceful players in the game for years. A fine fielder at his position, no book-scholar, but much more intelligent than the average, extremely careful with every pitch, always polite or most always so, and, of course, a credit to the sport. In pitching he makes use of the corners of the plate and has never thrown a ball through the heart intentionally.

Connie Mack made little use of him during the first two years of his schooling with the Athletics, sending him in just now and again for a few innings to give him the feel of major league competition. But, in 1914, he made him a regular and even let him throw them at the Braves for three innings in the world series.

Connie broke up his ball team the next season and sent Herb to the Red Sox at the waiver price. The Red Sox farmed him out to Buffalo in 1916 and also parked him for a while in Providence. This spell and the year he spent in the war business in 1918 have been the only interruptions in his service in the American League since 1912.

He has pitched in four world series, winning five games and losing none, but was unavailable for one nerve in his arm went wrong in August and didn't mend until the next spring.

Pennock Raises Some Foxy Foxes.

There was a great row among the customers when the late Harry Frazee, who owned the Red Sox, traded Pennock down to the Yankees in 1922 for three players and some money. The players were Camp Skinner, Norman McMillan and George Murray, a right hand pitcher. The New York patrons thought their ball club was being victimized in the deal and it said in the papers at the time that Miller Huggins, the manager of the Yanks, was a terrible manager for making this trade because any one of the three men sent to Boston was worth more than this passé left hand pitcher who had never amounted to much, anyway.

Since then Pennock has won about 150 ball games for the Yankees and he is still on the active list, though no longer a regular first string man, years after Skinner, McMillan and Murray were last heard of.

Being serious and trustworthy, Pennock enjoyed the privilege of traveling ahead of the ball club if he was due to pitch the opening game of the series in the next town so that he could enjoy a day's rest from the train ride. His only troubles with the management have related to problems of salary and he has held out a couple of times for his price which, at the top, was about $23,000 a year.

Everybody who has heard of George Washington will also have heard of Pennock's off-season business of raising silver foxes or foxen or fix or whatever the plural may be for the hide market and also about his winter habit of bouncing over the privet and holly hedges and stone fences in the suburbs of Philadelphia on the ridgepole of a dashing charge, yelling "tantivy" and "yoicks" and similar foolish remarks as a member of a stylish hunt club.

Rides to Hounds

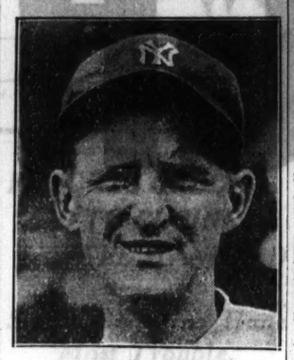

HERB PENNOCK.

CHANGE DATE OF COLISEUM MAT SHOW TO OCT. 10

The opening indoor wrestling show of the season, featuring Jim Londos in a match with Abe Coleman, scheduled for Oct. 7 at the Coliseum, has been postponed until Oct. 10, it was announced by Promoter Doc Krone yesterday.

George Zaharias and Joe Stecher will meet in the semi-windup. Joe Savoldi, former Notre Dame football player, has been signed to appear on the card. Promoter Krone is seeking Ray Steele, Jim Clinkstock, and Pat O'Shocker to complete it.

DIZZY DEAN FANS 191 TO CAPTURE SEASON HONORS

New York, Sept. 25.—(AP)—In his first full year in the majors, Jerome Herman [Dizzy] Dean of the St. Louis Cardinals, captured the season's strikeout honors.

By fanning two Pittsburgh batters in the last game of the season today, Dean brought his strikeout total for the year to 191. Charley Ruffing of the New York Yankees, was second with 190 and Lefty Grove of the Philadelphia Athletics third with 188 strikeouts.

Dean won 18 games for the Cardinals and lost 15.

HOPE FOR YOU

● If you have trouble shaving, a trial of the Gillette **BLUE BLADE** will convince you that real comfort can be yours. Unequalled manufacturing methods make this blade the sharpest we have ever

DICK TRACY—Pleased to Meet You
JUNIOR, MEET MISS TRUEHEART.
PUT 'ER THERE, JUNIOR. THIS IS A SURPRISE— MY! YOU'RE CERTAINLY A CHIP OFF THE OLD BLOCK. AREN'T YA?
BLOCK? LISTEN, YOU CAN'T CALL MY GAL A BLOCK! D'YOU TAKE IT BACK? OR, I HATE DAMES!
DID I HEAR WISE CRACKING OR DID I HEAR WISE CRACKING?
TESS! COME IN— I WANT YOU TO MEET THE COUNTRY'S
WELL, TRACY—YOU'RE GRADUALLY ACQUIRING A FAMILY. NOW IF YOU CAN JUST GET A MOTHER FOR THIS KID.
SO YOU'VE DECIDED TO CALL YOURSELF DICK TRACY, JR., EH?
YEAH— DICK TRACY, JR. — DAT'S ME.

WHAT!

NO* GHOSTS?

Irving Vaughan.

Edward Burns.

Westbrook Pegler.

Harvey Woodruff.

Tom Pettey.

Arch Ward.

THESE Chicago Tribune writers whose work you have known for years will present the complete story of the World Series.

Unaided by "ghosts," they will give you the most comprehensive, informative, accurate report of World Series news obtainable anywhere.

There will be vivid, colorful running stories of the games.

There will be feature stories about the players and the crowds.

There will be advance "dope," analyses, opinions, and sidelights written by competent, seasoned reporters who know baseball.

There will be a wealth of action photos showing critical moments in the games.

There will NOT be any boiler-plate, ghost-written articles purporting to be the essays of the players on the field. Interviews and quotations of players will NOT be palmed off on Tribune readers as coming from the player's own typewriter.

Readers of the Tribune get the truth in Tribune sports pages just as they get the truth about all other news, whether it be local, national or foreign news.

To get the complete news about the World Series, accurately and interestingly written, and honestly presented, read the Chicago Tribune.

* Ghost—The professional writer who produces the stuff somebody else signs.

MAURICE L. ROTHSCHILD
CHICAGO
MINNEAPOLIS
ST. PAUL

Chicago Tribune

THE WORLD'S GREATEST NEWSPAPER

Chicago Daily Tribune
THE WORLD'S GREATEST NEWSPAPER

MONDAY, SEPTEMBER 26, 1932.

POLITICS RULES GRAIN MARKETS UNTIL ELECTION

World Supply Holds Up Buying.

BY CHARLES MICHAELS.

Politics promises to displace the stock market as the main factor in causing sharp bulges and breaks in grain prices from now until the end of the presidential campaign. Rumblings of favorable political developments have been heard in grain circles of late, and have been a factor in inducing buying. However, they have not as yet been followed by actual happenings.

Wheat traders generally can see nothing in the supply and demand situation in the world at the present time to encourage taking the buying side. Practically every government is now embroiled in a battle with supply and demand to such an extent that the world's trade has been upset, and some trade leaders claim that a set opinion on the market is worthless.

The low level of prices—materially below the cost of production—in the leading exporting countries tends to encourage buying on the breaks in wheat on the belief that changes in economic conditions will have to be for the better. On the other hand, there is the fact the world's carryover at the end of the 1931-'32 season was 664,000,000 bu, or within 100,000,000 bu of normal world's import requirements.

Wheat a World's Problem.

For six consecutive years the world's carryover has been increasing, and whereas a supply in all countries before the war of over 300,000,000 bu was regarded as excessive, the latter is now less than half of the amount held in the United States, Argentine, Canada, Australia, England, afloat on ocean passage and held at the leading European ports.

Wheat traders who have lived through previous business depressions and have seen the agricultural commodity markets right themselves quickly, claim there has never been a situation such as exists at the present time, and blame politicians in all countries for the economic muddle.

The foreign idea of the situation is graphically set forth by Agricultural Attaché Steere at Berlin, representing the United States department of agriculture in Europe. He points out in his summary of conditions that, notwithstanding the small wheat crop in the United States and Russia this season attention continues to be focussed upon the relatively large stocks of old wheat still available in North America. Europe's requirements will be largely covered from its own supplies for months to come, according to views expressed to him abroad, and there will be no difficulty in covering import needs later on.

More favorable economic reports from the United States have not materially influenced trade opinion, states Mr. Steere, as they consider more substantial evidence for a turn necessary before a change in buying policy is warranted. Even when such a turn comes, however, it is believed that currency and general trade restrictions will undoubtedly hamper its free development.

Bulls Have Two Hopes.

Those who are bullish on wheat see in two prospective developments hopes of a higher market. The first is the possibility of tremendous damage to the new Argentine crop. According to cables from the latter country conditions in the northern zone so far have been very similar to those which prevailed in the American winter wheat area the past summer, and resulted in a drop in the total crop to 442,000,000 bu, compared with 789,000,000 bu in 1931. The other hope is that the contemplated sale of 25,000,000 bu or more wheat to China on credit will be consummated.

It is pointed out that if the Chinese business finally materialized, regardless of whether the sale be on credit or an actual gift, it will practically eliminate the federal farm board as a market factor, and thereby remove one of the most potent factors in disturbing the world's situation. In the 1931-'32 season China and Japan bought 88,000,000 bu wheat in the world's market. The sale of American grain in consequence may be regarded as simply displacing an equal quantity, which would, under normal conditions, have been shared by Canada and Australia.

Wheat fluctuated erratically the last week within a range of 3½@4c, with the close on Saturday showing net gains of 1½@2c, as compared with the previous week. September closed the week at 51⅞c, December at 54½@54⅝c, and May at 59⅞@60c. Range of prices follows:

	Sept., old.	December.	May.
Monday	49 -50⅝	52¼-54	57¼-59½
Tuesday	49¼-50	52¼-53	57½-58¼
Wednesday	50⅝-52⅝	53⅜-55¼	58⅝-60⅜
Thursday	51¼-52⅞	53⅞-55⅝	59⅛-61⅛
Friday	50⅝-51⅞	53⅝-54⅝	59 -60
Saturday	51¼-52⅝	53⅞-55½	59⅝-60⅞
For week	49 -52⅞	52¼-55⅝	57¼-61⅛
Prev. week	48 -52¼	51½-56	56⅞-61⅛
Last year	45 -49	45 -49⅞	50¼-54⅞
2 yrs. ago	74½-75¾	78 -83⅞	84⅝-92⅛
Season	46⅝-80⅝	49⅛-66¼	56 -84½
1931	44⅞-76	48 -69	52⅞-80⅝

Country Sells Cash Corn.

Export demand for American corn has failed to materialize in the volume expected by many traders, despite the fact Chicago December is quoted around 5c per bu under the same delivery in Buenos Aires.

Farmers appear to be highly impressed with the favorable outlook for the new corn crop and are estimated to have sold close to 1,750,000 bu old grain to arrive during the last week. The hedging sales against this corn had some effect as futures closed Saturday ⅛c higher to ⅝c lower as compared with the previous week.

As corn is largely a domestic proposition, and export business has little lasting effect, it is expected that any improvement in the economic situation will be quickly reflected in the market. September closed Saturday at 27⅝c, December at 29@29⅛c, and May at 34⅞@34½c.

Work on Plan for American Natural Gas

[Chicago Tribune Press Service.]

New York, Sept. 25.—With legal details pertaining to the sale of remaining assets of the American Natural Gas corporation completed, plans are nearly ready for the reconstitution of the properties formerly owned by this concern under a new company to be incorporated for the purpose in which certain security holders of the liquidated company will share.

The former American Natural Gas properties, which were previously a unit in the defunct Tri-Utilities corporation, will be the second major system in that group to achieve complete independence and reconstruction as a going concern. The Oklahoma Natural Gas corporation, which escaped receivership in the Tri-Utilities collapse, will be vested in the new proposed company, as will American Natural Gas assets recently sold at auction, which were acquired in coöperation with the debenture holders' committee.

Eberstadt Heads Committee.

Ferdinand Eberstadt heads this committee, which also includes Robert P. Brewer, R. V. Mitchell, E. G. Parsley and Paul D. Weathers. The committee is reported to have participated actively in the reconstruction plan for the properties.

The Federal Water Service corporation was the first former Tri-Utilities unit to become an independent group. At the same time, the Southern Natural Gas corporation was separated from Tri-Utilities and now is closely affiliated with Federal Water Service, which had a large interest in the property before the Tri-Utilities receivership.

In addition to American Natural Gas and Federal Water Service, the Peoples Light and Power corporation was the third principal unit in the Tri-Utilities system. After the sale at auction of one of the chief Peoples Light and Power properties, efforts were begun to reorganize the group, but no reconstruction plan is ready as yet.

Pays Out $400 Cash.

The remaining unit of Tri-Utilities, the Power, Gas and Water Securities corporation, recently paid out $400 in cash for each $1,000 principal amount of its collateral trust 5 per cent gold bonds and issued two shares of capital stock in a new corporation, which owns formerly pledged securities of the company, for each $1,000 principal amount of the bonds. With this retirement of debt, the investment unit will continue to operate as an independent company.

The final step affecting the Tri-Utilities corporation itself is expected to be the distribution of whatever proceeds of its liquidation are available after settlement of receivership expenses, counsel fees, etc. For this reason it is considered unlikely that any of the properties formerly in this group ever again will come under common ownership.

RAIL ASSOCIATION FINDS TRAFFIC IS IMPROVING

Assuming that rail travel is a barometer, general business conditions are undoubtedly improving, according to a report issued by the American Railway association which begins an annual meeting in the Stevens hotel today.

"Passenger traffic reached a low point in July, but preliminary returns from August business show a better situation," the report stated.

There is a close analogy between the traffic and employment conditions in general, according to the statistical department of the association. In 1931 riding was off 9.7 per cent, which figure is similar to that generally agreed upon as representing the general slump in employment.

"In February of this year, when many authorities said that the depression was turning the corner, traffic gained more than 2 per cent. Another slight decrease was noted in March and it continued until the brighter days of August. This rise is coincident with the stock market rise."

The problem of retaining passenger business with a return to "good times" and the resultant purchase of more automobiles, is one question which will be taken up at the meeting planned this year to be devoted largely to business with no extensive speaking or entertainment program.

Demand Equitable Freight Rates for Sugar Beets

Denver, Colo., Sept. 25.—(AP)—A demand for equitable freight rates for Rocky mountain sugar beet areas as compared with Atlantic seaboard and gulf ports will be made before the interstate commerce commission at Washington next Tuesday by Edward E. Wheeler, member of the state public utilities commission. Wheeler's plea will have particular reference to the Chicago market.

N. Y. Department Stores Note Advance in Sales

New York, Sept. 25.—(AP)—Reports of a substantial increase in the sales of New York department stores are regarded by Wall street as another reliable indicator of returning confidence in the economic situation.

20 MOST ACTIVE STOCKS

Traded in for week ending Sept. 24.

Sales.		Close.	Net chge.
1,051,500	United Aircraft	33½	+11½
414,900	U. S. Steel	45¾	+ 6⅝
390,800	Gen. Motors	18⅝	+ 3⅛
377,800	Montgomery Ward	15⅞	+ 4½
354,100	Chrysler	20¼	+ 4½
348,700	N. Y. Central	31¼	+ 7
322,800	Canadian Pac	17⅛	+ 1⅝
310,700	Int. T. & T.	14½	+ 4¾
280,100	Radio	10¼	+ 2⅝
273,000	Sou. Pac.	30⅛	+ 3⅝
216,200	Case	58	+14⅝
208,500	Am. Tel. & Tel.	116½	+ 0⅝
198,000	Del. Lack. & W.	42⅞	+ 7⅝
193,000	United Corp.	11⅜	+ 1⅝
191,600	Curtiss Wright	2⅜	+ ⅜
191,100	Gen. Elec.	20	+ 3⅛
175,900	Int. Harvest	28¾	+ 6½
175,600	Am. Can	87½	+ 7⅝
162,500	Du Pont	44⅜	+ 6⅝
149,000	Westingh. El. & M.	36	+ 7¾

ANNOUNCE PLAN FOR FINANCING 4 BOND ISSUES

Greenebaum Firm to Be Manager.

BY AL CHASE.

Reorganization plans on four defaulted first mortgage bond issues underwritten by the Greenebaum Sons Investment company, all of them designed to avoid receivership, were announced yesterday by Edgar N. Greenebaum, vice president of that concern. The quartet of issues totaled $2,880,000 originally. They have since been reduced to $2,761,500. All of the reorganizations contemplate the exchange of the present bonds by the bondholders for income bonds.

EDGAR N. GREENEBAUM. [Wallinger Photo.]

The four properties are the Milwaukee-Diversey building, at the southeast corner of Milwaukee and Diversey avenues; the Clark-Arlington building, at 2433 North Clark street; the Speed office building, Louisville, Ky., and the Jewelers Exchange office building, in Los Angeles, Calif.

The Milwaukee-Diversey $600,000 bond issue, since reduced to $585,000, is secured by a four story fireproof building containing six stores and ninety-six small apartments, operated as a hotel. The 1931 income, according to Mr. Greenebaum, was $39,578, whereas principal and interest requirements were $52,562. The income for the first six months of 1932 was $7,997, with interest charges alone of $17,781.

Bonds to Be Exchanged.

The reorganization plan provides for exchange of bonds par for par; the new securities to be income bonds with interest at a rate not in excess of 6 per cent for any one year, provided, however, that only two-thirds of such net income in each year shall be used to pay interest on the bonds and the balance shall be used each year to retire new bonds.

The capital stock of the corporation owning the property will be pledged as additional security for the bonds until all of the new bonds and interest have been paid in full.

The Clark-Arlington building original issue was $280,000, also at 6½ per cent, since reduced to $264,500. This is a 300 car garage. For 1931 the net income was $22,064, while principal and interest called for $24,906. The income for the first six months of 1932 has dropped to only $2,540.

Property to Be Leased.

The reorganization plan provides for the owners of the equity deeding the property clear of all encumbrances and liens to the bondholders. This requires the cancellation of subordinated indebtedness totaling $83,000 now owned or controlled by the present owners.

When the plan is consummated it is stated that the property is to be leased to the Lakeview Garage corporation for ten years for a rental said to be sufficient to pay the bondholders 3% per annum on their bonds. Inasmuch as the lessee also pays the taxes, this requires a rental of approximately $15,000 a year. The lease also provides that in addition the lessee will pay 10% of the gross sales and gross income in excess of $75,000.

The Speed building bond issue originally was $1,500,000 at 6 per cent, since paid down to $1,451,000. The Jewelers' Exchange building in Los Angeles had a bond issue of $500,000 at 6¼ per cent, reduced to $461,000 at the time of default. In all four of the properties the Greenebaum Sons Investment company is the reorganization manager. The Central Republic Bank and Trust company is depositary for the two Chicago issues.

CHAIN SYSTEMS EXPAND SALES OF OWN BRANDS

Washington, D. C., Sept. 25.—(AP)—An "enormous increase" in the dollar volume of goods sold by chain stores under their private brands from 1925 to 1930 was reported today by the federal trade commission. The commission said 276 chain store systems reporting private brand sales sold more than $750,000,000 worth of merchandise under their private labels in 1930.

The report, constituting one phase of the commission's investigation on chain stores, will be transmitted to the senate tomorrow. The inquiry is being made at the senate's direction.

The commission said that "although the mark up or gross profit on chain store private brands was equal to or higher than that on competing standard brands, according to a majority of the reporting chains, the retail prices of private brands generally were the same or lower than those of competing standard brands.

"Only three chains definitely favored curtailing private brands," the commission reported, "while 21 companies were inclined to favor their expansion, and 27 expected the ratio between the private and standard brands to remain the same."

Bankers Cheered by Report Mexico Plans Gold Return

New York, Sept. 25.—(AP)—Bankers here regarded reports from Mexico that the nation was working on plans to return to the gold standard as another indication of world-wide financial improvement. Mexico's return to the gold standard, they said, would improve trade and place the American continent as the only one capable of keeping all national currencies on a firm basis.

Average Daily Closing Prices of 50 Leading Stocks on the New York Stock Exchange

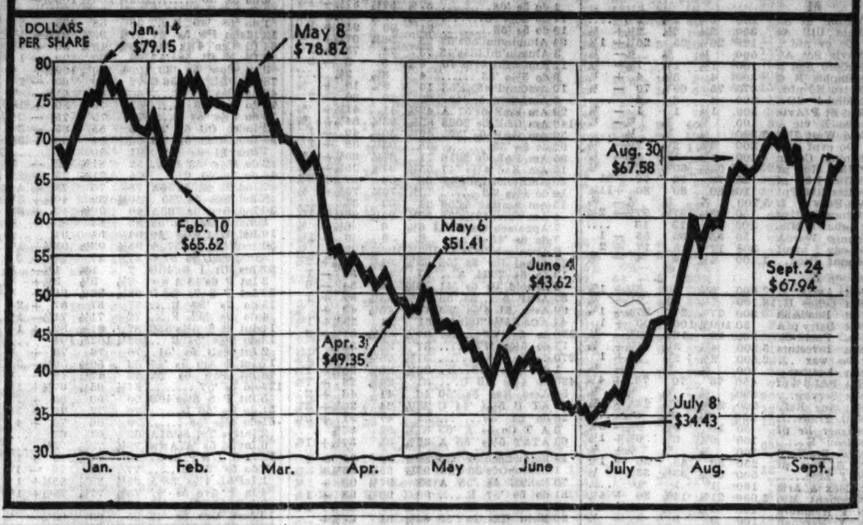

12 YEARS OF EFFORT TOWARD RAIL UNITY NEARS COMPLETION

Washington, D. C., Sept. 25.—(AP)—Twelve years of effort looking to efficiency in railroad operation through uniting the smaller and weaker lines with the larger today appeared close to realization, with four big carriers preparing petitions for approval of consolidation into four great eastern systems.

That the interstate commerce commission will approve the plans agreed upon in New York last week by the New York Central, the Pennsylvania, the Chesapeake and Ohio-Nickel Plate and the Baltimore and Ohio was said in official circles today to be virtually certain. The commission already has given its approval to a lineup suggested last spring by the four systems, making only minor changes.

This plan did not altogether meet the approval of the railroad chiefs. The fifth eastern system—the Wabash-Seaboard—was declared by railroad executives to be unfeasible.

The matter of consolidation has been under discussion ever since the roads went back to private operation after the war. On Dec. 30, 1930, President Hoover announced at the White House that at his suggestion chiefs of the great eastern roads had agreed to a consolidation plan.

MOSCOW HAILS OIL PURCHASE BY JAPANESE

MOSCOW, Sept. 25.—(AP)—A large slice of the refined oil market in Japan, which heretofore has been shared almost wholly by American Standard and British Shell interests, has been captured by soviet Russia, and important inferences were officially drawn from this development today. One was that the deal for "more than 200,000 tons of refined oil will have an important economic effect on the development of Russo-Japanese relations."

The announcement yesterday that a contract had been signed between the soviet union oil export department and Kojiro Matsukato of the Japanese private oil importing company of that name was supplemented in the press today. Newspapers hailed the deal as the first big sale of soviet refined oil on the Japanese market, although crude petroleum had been sold there for some time.

It is now revealed that the contract covers the five year periods beginning in 1933, but the price involved in the transaction was not given.

Skeptical in Tokio.

[Copyright: 1932: By the New York Times.]

TOKIO, Sept. 25.—Tokio traders remain skeptical regarding the practical effect of the contract entered into by Kojiro Matsukato with the soviets. The sale of gasoline here is in the hands of six Japanese and foreign companies, whose systems of distribution are highly organized. To compete effectively any new company will have to create a sales organization on a national scale, and it is not believed Mr. Matsukato commands the necessary resources.

FURNITURE AND AUTO SALES GAIN, BANK REPORTS

Automobile sales in the middle west showed an improvement for August over July, although still behind August, 1931, according to a report on business conditions issued yesterday by the Federal Reserve Bank of Chicago. Furniture orders likewise expanded in August, the report stated.

Wholesale sales of automobiles for August increased 10 per cent in number in comparison with July and 6 per cent in value, while retail sales were 1½ per cent smaller in number but 5 per cent higher in value. Used car sales for August, while slightly under July, were but 7 per cent behind August 1931. Stocks of new cars in dealers' hands on Aug. 31 were but half those of a year ago and used car stocks were substantially lower.

Furniture orders were 10 per cent ahead of July whereas commonly there is a falling off of new orders from 15 to 25 per cent in August as compared with July. Shipments gained 36 per cent over the previous month.

REPORTS CREDIT AID TO BUSINESS WELL HANDLED

Small Concerns Have Most Trouble.

[Chicago Tribune Press Service.]

New York, Sept. 25.—Most concerns requiring banking accommodations have been taken care of to their satisfaction by their banks, according to preliminary findings of a survey of the bank credit situation made by the national industrial conference board. The survey shows that of the concerns reporting, 37 per cent had no need for bank credit, while 81 per cent of those needing banking assistance reported no credit difficulty.

The analysis of the reports, according to the conference board, shows that small concerns have had most difficulty in obtaining credit. It was found that 76 per cent of those reporting credit difficulties were establishments having less than 250 employés, although of the total reports received from those regularly relying on banks for working capital only 47 per cent fell in this category.

Begun Two Months Ago.

The survey was begun about two months ago to ascertain the commercial bank credit situation in the principal commercial and industrial centers of the country. About 6,000 questionnaires were sent in July to manufacturers and business concerns of all sizes. About 3,000 replies were received, of which about 1,700 have been tabulated and analyzed.

"While the facts thus far developed do not furnish a complete answer to the questions involved in the inquiry," the conference board says, "they do afford a basis for certain conclusions. When efforts are being made to break the vicious circle of credit liquidation some facts are better than none.

What Report Shows.

"The fact that so large a proportion of the concerns that replied reported no credit experience reflects in the first place how deeply imbedded the ideal of independence from banking obligations, so conspicuous in postwar times, has become in the financial policy of American business corporations. In the second place, it reflects the overhanging effects of the sustained prosperity of the postwar period from 1922 to 1929, during which huge corporate surpluses were accumulated, a substantial part of which was regularly maintained in highly liquid investments.

"In the third place, it reflects the consequences of the security and money market inflation recurring more or less continuously from 1922 to 1929, which enabled business concerns to finance themselves readily by means of bond and stock issues, notably the latter, from 1927 to 1929, and thus to obtain abundant working capital funds without recourse to bank credit."

TELLS POTENTIAL ILLINOIS MARKET IN PORTO RICO

Rafael Rios, chief of the Porto Rican bureau of commerce and special commissioner for Porto Rico to the Century of Progress Exposition, has furnished the Illinois Manufacturers' association with a list of articles which Porto Rico might take from Illinois and other middle western states. It includes meat products, leather and manufactures of leather, grain and preparations of grain, oatmeal and rolled oats, biscuits and crackers, confectionery, corn products, men's and women's clothing, iron and steel manufactures, electrical machinery and apparatus, toys, athletic and sporting goods.

The total imports of Porto Rico from the United States in 1931 amounted to over $63,000,000. Shipments from Porto Rico to the United States amounted to nearly $95,000,000, of which $54,500,000 consisted of cane sugar.

Mr. Rios has expressed himself as much impressed with the possibilities of an exchange of products between Porto Rico and Illinois, particularly in view of the fact that Porto Rico will have an extensive exhibition of all its products at the World's Fair.

BONDS CALLED FOR REDEMPTION

New York, Sept. 25.—[Special.]—Bonds called for redemption:

	Amt. called.	Price.	Date
Banco Popular Arrentino Sociedad Coöperativa de Cerdito Limitada 5% bonds of 1912	Entire issue	100	Oct. 1
Brazil [U. S. of] 7½% coffee sec loan of 1952	Entire issue	102	Oct. 1
Queen's Place really 2d 6s, 1938	Entire issue	105	March 1, '33
Routt county, Colo., courthouse 5s, 1942	Entire issue	100	Oct. 1
Southern Securities Corp 1st real estate bonds, series OP-1-Williams	Entire issue	100	Oct. 1
Twin Falls county, Idaho, Murtaugh ind. pendent school district 8 6s, 1919	Entire issue	100	Nov. 1

GOTHAM BANK FINDS BONUS DEMANDS SLOW BUSINESS RECOVERY

New York, Sept. 25.—(AP)—The "persistent demand" for further veterans' bonus legislation, says the Guaranty Trust company in its monthly survey of business conditions, "is unquestionably hampering business recovery, particularly in view of the continuing deficit indicated by the treasury statements for the first two months of the fiscal year."

"With a certainty that requirements for unemployment relief will be very heavy throughout the winter and with a distinct possibility that the coming session of congress may be obliged to resort to further tax increases in order to balance the federal budget, the continued agitation for immediate cash payment of the bonus is far from favorable in its effects on business confidence in so far as the latter is related to the outlook for government finances."

The survey notes some "tangible improvement" in business indices, adding:

"Thus far the most that can be said is that business activity seems to be responding to the seasonal influences making for expansion. To conclude that this response marks definite progress toward recovery would be premature, although the present trend certainly contrasts very favorably with the almost complete absence of seasonal revival at the beginning of the autumn season a year ago and two years ago."

Atlas Seeks Tight Hold on Subsidiaries

[Chicago Tribune Press Service.]

New York, Sept. 25.—In a step toward complete ownership of three of its subsidiaries, the Atlas corporation has renewed offers made to stockholders of the Ungerleider Financial corporation, Securities Allied corporation, and Federated Capital corporation on June 4, and has extended these offers to permit those who wish to obtain an income bearing security to accept Atlas preference instead of its common stock in exchange.

Renew Recommendations.

At the same time, A. G. Becker & Co. of Chicago and the Manufacturers Trust company have renewed their recommendation to holders of three and five year notes of the Pick Barth holding company to exchange these notes under a current offer by Atlas. The new letter includes a statement of condition of Atlas as of Aug. 31.

Except for the alternative of exchange for Atlas preference instead of common stock, the new offers are identical with the first. They will expire at the close of business Oct. 10 unless terminated sooner by Atlas. The company says it owns more than 75 per cent of Federated Capital preferred, more than 76 per cent of Securities Allied capital stock and more than 91 per cent of Ungerleider Financial capital stock. The new offer is in the nature of a "mop up" of minority interests in these companies.

Aug. 31 Statement.

The Aug. 31 statement of Atlas shows that net assets have increased since April 30 from $53,346,232 to $58,345,627. One of the principal changes in the portfolio was a heavy reduction in government bond holdings from $8,110,756 to $1,207,156. Cash increased from $12,082,922 to $20,411,459.

Investments in marketable securities at market prices increased from $23,598,185 to $27,369,145. The total amount applicable to capital stocks of the combined companies outstanding in the hands of the public increased from $48,010,003 to $54,572,825. The company has decreased its holdings of America, British and Continental 5 per cent debentures from $3,741,000 to $2,864,000.

Only 2½ Pct. of French Bondholders Ask for Cash

PARIS, Sept. 25.—(AP)—Louis Germain-Martin, finance minister, today announced only 2½ per cent, about 2,000,000,000 francs, or $80,000,000, of the 85,000,000,000 franc bond conversion had been paid in cash. [A total of $3,400,000,000 was involved.] The finance minister said one reason given by those bondholders demanding cash was the "fear of an imminent war."

The plan was to convert $3,400,000,000 in bonds from a high interest bearing series of issues to other bearing reduced interest, and has been hailed as a great success.

WALL ST. PUTS ON MOST LIVELY RALLY IN WEEKS

Hopes Highest Since Crash of 1929.

BY FRED HARVEY.

[Chicago Tribune Press Service.]

New York, Sept. 25.—Wall street turned the corner of the third anniversary of the beginning of the world-wide business slump last week with the most brilliant stock market recovery of the current bull movement. As a result the new week finds share prices a good 100 per cent above their July lows and popular hope at about the highest point it has attained since the big crash back in the fall of 1929.

The recovery is beginning to look like the "real thing" to a widening circle of erstwhile skeptics. For one thing, this year's depression anniversary—the street dates the start of it all back to Sept. 19, 1929, when averages reached their all time highs—is the first of the cycle that has not found the market, along with other security marts, undergoing a process of "shakeout." The last two weeks of September in 1929, 1930, and 1931 were all marked by wholesale selling movements which bore stocks headlong to lower and yet lower levels. Each of the declines, as a matter of course, had its deleterious effect on business activity and sentiment just at a period of the year when precedent normally demanded at least a seasonal pickup in buying activity.

Growing Retail Sales.

This year on the brighter other hand the picture presents the spectacle of growing retail sales throughout the country, constantly improving carloadings figures, improved electric power consumption, higher commodity prices, and a better feeling in industrial circles generally.

True, the improvement in some directions is not measuring up to the exorbitant claims so lately ballyhooed in its behalf. The steel industry, for example, is still lingering around 15 per cent of capacity in spite of a good deal of parading of expectations, and the latest power output figures fail to carry out the promise held out by last week's excellent showing. But the financial community, having struggled out of the throes of black despair which held it so recently, views even a seasonal gain as cause for high optimism and invests its surviving funds accordingly.

One of the most encouraging phases of the situation, as the average trader views it, is the stubborness with which the market resists every attempt to beat it down and the readiness with which it recovers after each

[Continued on page 25, column 1.]

★ ★

BANKING by MAIL

for business or personal checking accounts

A SIMPLIFIED plan of Banking by Mail brings the facilities of this conservative bank as close as your nearest mail box. Many are taking advantage of this well-established Northern Trust service.

You get immediate execution of your transactions the same day they are received . . . the same care and dispatch as if you came in person to the bank floor. Safe and dependable . . . as time-saving as paying your bills by mail.

To obtain details about the "bank by mail" plan for business or personal checking accounts, address

THE NORTHERN TRUST COMPANY

NORTHWEST CORNER LA SALLE AND MONROE STREETS

TUNE IN: "The Northerners," Friday evenings, 9:30—10:00 WMAQ

★ ★

HOME OWNERS' FRIEND

Inquiries must be accompanied by a stamped, self-adressed envelope. Answers of public interest will be published. Address letters to Home Owners' Friend, Chicago Tribune. Be sure and state all the facts. Answers are based on information which The Tribune believes corect, but beyond care in securing it The Tribune assumes no responsibility.

—

Monday, September 26, 1932.

A Mortgage Mixup.

TO THE EDITOR: In 1928 I bought a first mortgage from a real estate man of very good reputation in his neighborhood. A bank issued the mortgage and an organization controlled by the same bank held the second mortgage on the property. I have always cashed the interest coupons at the real estate man's office. In May this year the real estate man could not cash the interest note, informing me the second mortgage holders had foreclosed on the property two years ago and now have no money to pay me the interest. In the meantime, the bank failed. I have an owner's policy, but apparently subject to the first mortgage which I hold. This mortgage expires next May.

I understand the real estate man did not collect the last two notes he paid me from the people who foreclosed. As it appears, in case I would want to release the first mortgage, I am shy the two coupons. Can the real estate man legally put these two interest notes against me or the property? Why didn't he collect them from the second mortgage people who collected rent from the bungalow? The original cost was $5,700 and I already have put over $5,000 into the bungalow; so I never can realize on my investment—savings of fifteen years. **V. Z.**

ANSWER: Your statement regarding "owner's policy" is not clear. Did you buy the title or is it a mortgage policy? The foreclosure of a second mortgage would be subject to the lien on the first mortgage and would not affect its validity or priority. A mortgagee should always insist upon cancelling the notes, marking them "paid" when he receives them. Otherwise, there is a possibility that the man from whom he receives the money is purchasing the coupons, and in that case it is a legal question whether the notes have been subordinated or on a parity with the rest of the mortgage.

Inasmuch as the mortgagee gives up his interest coupons when they are paid, and eventually, when everything is paid, delivers his principal note, there is no reason why he cannot issue a release. The trustee in the mortgage at the time of issuing release should insist upon all interest and principal notes being exhibited and marked "paid." Remember, your first mortgage continues to be a first mortgage until paid and a release deed issued. We suggest you find out whether or not the taxes and special assessments are paid to date. We suggest you consult a lawyer.

LETTERS

Grabbing at Straws.

Chicago, Sept. 23.—I state bluntly that publicists in general and business and political leaders in particular have become exceedingly proficient in grabbing at straws and masking their desperation with the artificial optimism that results from continual injections of pap and bunk that lacks even the most visionary insinuations of practicality and probability, if I may use the last. In other words this widespread and frantic effort to hypodermic the public into a delusion that we have reached a prosperity corner has not a leg to stand on.

First, the condition out of which this so-called depression developed are not changed one whit for the better. In fact the factors on which we depend for employment and sustenance are in greater distress than at any time previous. I refer to agriculture, which is admitted to be the pivotal industry round which all economic processes and services revolve.

Hogs are still paying their railroad fare to the stockyards and the live stock brokers' commission, but not enough is left to permit the hog raiser to hire any factory hands to make the clothing, tools and tires he needs. The beef cattle industry is in a slightly better position, for the feeder and finisher, not for the producer of range or feeder cattle.

Cotton prices almost approximate production cost and there is a faint hope southern planters will be able to pay their fertilizer bills. But the two million families who produce the nation's cotton supply will still be absent from the merchants' counters. West Texas will, if the weather does not ruin too much of the crop, make a cent or two a pound at 7 to 8 cents.

The fruit and vegetable list is a statement of agricultural bankruptcy. For the last two years 90 per cent of the produce entering the terminal markets has barely paid packing, transportation and handling expense. This great industry is and has been in the red and those producers of these items who formerly placed billions of dollars in circulation are out of the markets. Florida, California and Texas growers are ruined.

Despite the ballyhoo about improvement of butter and egg prices, these important items are still costing the farmers more than the selling price and are furnishing no impulse to industry.

To sum it up the 2 per cent increase in commodity prices is infinitesimal in comparison with the needed improvement that must occur if the 60,000,000 rural people are to have sufficient buying power to return the 10,000,000, more or less, unemployed to work. Nothing less than the 1926 level of farm product prices will suffice. The great question before the American people is how shall we compel business to so adequately finance farm product distribution that sufficient money will be placed in circulation to run the industrial machine.

N. A. CROMWELL.

Business Is Good.

Chicago, Sept. 24.—Our business for September shows an increase of 33 1-3 per cent over the average of past months this year; 10 per cent better than last September and 7 per cent better than the average of 1931. I am vice president and a director of The Crystal Tissue company of Middletown, O., as well as their Chicago manager, and their business shows a wonderful increase, and the number of orders and volume of tonnage from all over the country indicates it is not a local condition of improvement. All prices in our lines are on the upward trend.

If people would pay their taxes and the local governments would pay their bills and salaries, Chicago would be in the midst of a boom, with no necessity of raising emergency relief funds.

D. F. PECK.

NEW YORK WEEKLY CURB MARKET

Week ended September 24, 1932.

Total sales for week............1,415,725
Same week year ago............3,264,022
Total sales 1932 to date.......46,290,000
Total sales 1931 to date.......81,136,043

	Sales.	High.	Low.	Close.	Net chge.
A					
Acetol Pr A..	300	5¼	5	5	....
Acme W vtc..	900	12⅝	9	10	+ 1
Ainsworth ...	100	5⅝	5⅝	5⅝	+ ⅛
Ala Gt Sou..	25	19	19	19	+ 2
Ala Pw $7 pf	20	80¼	76	80¼	+ ¼
Allied Mills ..	700	4¼	4	4	....
Alum Co Am.	7,900	79	55	75⅝	+18⅝
Alum Ltd	100	25¼	25¼	25¼	— ¾
Do pfd	100	37	37	37	+ 2
Do C war....	659	7½	5	7	+ 1¼
Do D war..	42	7	7	7	+ 2
Am Arch	100	10½	10½	10½	+ ½
Am Austin ..	100	⅝	⅝	⅝	....
Am Beverage.	9,400	7⅝	7½	7⅝	+ ⅛
Am Capitol pf	100	6	6	6	....
Do pr pfd ..	200	33⅞	33⅝	33⅞	+ 2⅝
Am Cit P&LA	100	31	31	31	....
Do B	9,800	6⅝	5½	6½	+ ¼
Am C Pw A..	1,100	⅝	¼	¼	— ⅛
Do B	200	1/16	1/16	1/16	....
Am Corp	500	½	¼	¼	— ....
Am Cyan B..	12,700	6⅞	4⅝	6⅛	+ 1⅛
Am Dept St..	800	⅛	⅛	⅛	....
Am Equities ..	200	2⅝	2⅝	2⅝	....
Am&Fgn P w	6,500	8⅝	5½	8⅛	+ 2⅝
Am Founders.	3,700	2⅛	1½	2	+ ⅜
Am G & El..	37,300	37½	29¼	37¼	+ 7¼
Am Invest ..	1,800	3⅝	2⅝	3⅛	+ ¼
Do war	1,200	1⅛	1	1⅛	+ ⅜
Am Laun Mch	75	15½	15½	15½	— 1⅞
Am Lt & T..	2,800	22½	18⅛	21⅝	+ 2⅝
Am Maize ..	100	20⅝	20⅝	20⅝	+ ⅛
†Am Mfg pf	25	49	49	49	+ ¼
Am Maracaibo	1,300	1/16	⅛	1/16	....
Am Sta P S A	100	3	3	3	— 1
Am Sup Pw..	91,300	7¼	5¼	6⅞	+ 1⅝
Do 1st pr..	500	60	59⅝	60	— ½
Do pfd	400	37	37	37	....
Am Ut & G pf	100	1⅝	1⅝	1⅝	+ ¼
Do B vtc ..	800	⅜	¼	¼	....
Anch Post F.	900	2⅞	2½	2⅞	+ ⅜
Appal El P pf	10	93¾	93¾	93¾	+ 4¼
Ark Nat Gas..	1,500	3	2⅝	3	....
Do A	9,500	2⅞	2⅛	2⅝	+ ¼
Do pfd	800	4½	4¼	4½	....
Amstrong Ck.	100	6⅛	6⅛	6⅛	— ⅜
Assn El Ind ..	500	3⅛	3⅛	3⅛	— ⅜
Assn G&E A	6,100	3⅝	3	3⅜	+ ⅜
Do pfd	230	23	20¼	22	+ ⅜
Assn G & E..	400	3¼	3	3⅛	— ⅜
Do war	700	⅛	1/16	1/16	....
Assn Laund ..	300	⅜	¼	⅜	....
Assn Tel Ut..	200	2½	2⅜	2½	— ⅜
Atl Cst Fish..	600	1¼	1¼	1¼	....
Atl Sec Corp..	100	6⅛	6⅛	6⅛	— 2⅜
Atlas Corp	34,800	9½	7⅝	9¼	+ 1¼
Do pfd A..	500	38⅝	38	38⅝	+ ⅜
Do war	8,500	3⅝	3	3⅜	+ ⅜
Atlas Ply	100	2½	2½	2½	....
Autom V Mch	700	2⅞	2½	2⅞	+ ⅜
†Axton Fish A	300	52	48½	52	+17⅝
B					
Bell Tel Can..	25	91⅝	91⅝	91⅝	+ ⅛
Bellan Air vtc	100	1⅛	1⅛	1⅛	+ ⅜
Ben Ind Loan	700	11⅜	11⅜	11⅜	— ⅛
Bliss E W....	100	3	3	3	— ⅜
Blue Ridge ..	2,500	3½	2⅛	3¼	+ ½
Do cv pfd ..	1,800	31¼	28⅝	30	+ 1½
Braz T & L..	2,900	10⅝	10¼	10⅝	+ ½
Br Am Tob B	200	16⅛	16⅝	16⅝	+ ⅛
†Do reg	100	16½	16½	16½	+ 1
Brit Celan	200	1⅞	1⅞	1⅞	— ⅛
Buf N&E pf..	900	22¼	22	22¼	+ ⅛
Bulova Wat pf	500	13½	12¼	13½	+ 1⅜
Bunk Hill & S	75	22	21⅞	22	— ⅛
Burma Ltd ..	200	1⅝	1⅝	1⅝	+ ⅛
Bwan Kubwa.	200	11/16	11/16	11/16	+ 1/16
C					
Cab R Tu vtc	900	½	½	½	+ ¼
Cab & Wire B	200	½	½	½	+ ⅛
Cam Co vtc..	200	⅛	⅛	⅛	— 1/16
Can Marc Wir.	10,600	2¼	1⅝	1⅞	+ ⅜
Carib Syn	800	½	½	½	....
Celanese pfd..	500	57	49	57	+ 8
Do 1st pfd..	250	45	42	42	+ 2
Cen Pub S A	2,000	4⅛	1	1	— ¼
Do 7% pfd	75	10½	8⅜	10½	— 2
Do Del	1,300	1⅛	1	1⅛	+ ⅛
Cen & S W Ut	100	2	2	2	— ½
Do pfd	90	10	9	9	— 6
Cen St El....	24,400	5	3½	4⅜	+ ½
Do 6% pf xw	200	13	13	13	— 8⅛
Centrif Pi....	300	3⅛	3⅛	3⅛	....
C St El 7% pf	50	45	40	45	+12
Childs pfd	50	15	12½	15	+ 2
Cities Serv....	90,900	4⅞	3⅝	4⅜	+ ½
Do pfd	1,400	27⅝	21½	27	+ 2⅜
Do BB pfd ..	50	21	10¾	21	— 1
Do P 7% pfd	100	28	27	27	— 3
Do P 6% pfd	50	25	25	25	....
Claude Neon L	1,600	1½	1	1⅛	+ ⅜
Columb Syn	3,000	⅛	1/16	⅛	....
Colon Oil	200	1	⅞	⅞	— ⅛
Col G&E cv p	875	101	95	101	+ 7
Colom O&G vt	1,500	2	1⅞	1⅞	+ ⅛
Colum Pic	200	11½	11	11	+ 2½
Comwlth Edis	1,200	82	73	82	+ 7
Comw & S w	9,700	⅛	⅛	⅛	+ ⅛
Comstock Tun	1,800	⅛	⅛	⅛	....
Cons C Min ..	2,400	1⅛	1	1⅛	+ ⅛
†ConsG&E Bal	700	67	63	67	+ 3⅜
Do pfd A..	75	96	95	95	— 2⅝
Cons G Ut A	300	2	2	2	....
ConsRetStrs	200	1⅛	1⅛	1⅛	— ⅛
Cons Th vtc.	100	2⅛	2⅛	2⅛	+ ⅛
ContG&E p p	25	66⅝	66⅝	66⅝	— ⅜
Cont Chi Cor	1,400	2⅞	2⅜	2⅞	— ⅛
Do cv pfd....	50	20	20	20	+ 1
Cont Sh cv pf	600	2⅛	1⅝	1⅝	— ⅛
Do B pfd ..	200	2	1⅝	2	— 1½
C-Bess pf ww	100	10	10	10	+ 3
Cent Secur ..	100	1⅛	1⅛	1⅛	— ⅛
Cord Corp	12,300	6⅝	4⅝	5⅞	+ ⅜
CosdenOil cod	300	2	1⅞	2	+ ⅛
Cosden Oil ..	300	2	1⅞	2	— ⅛
Creole Pet ..	1,600	2⅛	2	2⅛	....
Crane Co	50	9⅝	9⅝	9⅝	+ 1⅝
Cresson Gold.	200	⅛	⅛	⅛	+ 1/16
Crocker Wh....	3,300	8⅜	6	7⅛	+ 1⅝
Crown C Pet.	600	⅛	⅛	⅛	+ ⅛
Cr C Intl A ..	900	3⅝	2⅝	3⅜	+ ⅛
Cusi Mex	400	⅛	⅛	⅛	....
D					
Deere & Co .	150	16¼	10⅝	15⅝	+ 4¾
De Forest	2,800	⅛	½	½	— ⅛
Det Airc	1,700	⅛	⅛	⅛	— ⅛
Dow Chem ..	100	35½	35½	35½	— ½
Dubilier Con .	100	⅛	⅛	⅛	....
†Duke Pow .	200	61⅝	59⅝	59½	— 4½
E					
East Gas & F	700	8⅛	8	8	+ ¼
East Sta Pw	900	4⅝	3⅝	4⅝	+ ⅜
East Ut As A	100	25	25	25	— ½
Do cv	100	4⅝	4⅝	4⅝	+ ⅜
EastStP pf A	100	27½	27	27½	+ 3½
E Ut Asso cv.	100	4⅝	4⅝	4⅝	+ ⅜
East S S Lin	100	6½	6½	6½	....
East Ut A....	100	1	1	1	+ ⅛
Educat Pic pf	25	22	22	22	+ 7
Eisler Elec ..	4,100	2½	1⅞	2½	+ ¼
El Bd & Sh.	406,800	38⅛	24⅞	37⅛	+11⅜
Do pfd	1,500	61⅝	57	60⅛	+ 3
Do 5% pfd.	1,200	51	46	50	+ 5
El Pw As	200	7⅝	6½	7⅝	+ 1⅛
Do A	900	8	6⅞	7	+ ⅜
El P&L op w	1,100	6⅛	5	6⅛	+ 1⅛
Do 2d pf A	125	25⅛	24⅛	24⅛	+ 3⅜
Elec Share	200	6⅛	5⅛	6⅛	+ ⅛
Do pfd	200	50½	50⅛	50⅛	— 2½
Emp Dis El p	200	18	18	18	— 2
EmpG&E 7%p	300	22⅝	21	21¼	+ 1½
Eureka Pipe.	250	30	28	28	— 1
Eur El db rts	800	⅛	½	⅛	....
Evans Wallo.	300	½	⅜	⅜	— ⅛
Excel A & T.	200	3	3	3	— ⅜
F					
Fanny Farmer	100	4½	4½	4½	+ ¼
Feder Met	1,300	16⅝	15	16	+ ⅛
Fiat rcts	200	7⅝	7⅝	7⅝	+ ⅛
Fisk Rub n.	25,500	3⅝	2⅛	3⅛	+ 1⅛
Do pr new.	2,000	27⅝	18½	27	+ 7½
*Fl P&L 7%p	125	48	43	43	— 5¼
Flintkote A ..	200	2⅝	2⅝	2⅝	— ⅛
FordMCan A .	4,500	10½	7⅛	10⅛	+ 1⅝
Do B	100	15½	15½	15½	+ ⅛
Ford Mot Ltd	6,600	4⅝	3⅝	4⅛	+ ½
FcremostDai p	100	⅛	⅛	⅛	....
Found For A.	1,200	4⅝	4⅛	4⅝	+ ⅛
Franklin Mfg	800	3	2⅛	3	+ ⅛
Do pfd	125	8	7	7	— ⅜
G					
Gen Alloys ..	1,700	1⅝	1⅝	1⅝	....
†Gamewell pf	50	50	50	50	+ ⅛
Gen Avi......	3,500	4⅝	3½	3⅝	+ ⅜
GenElLtd rc .	200	7	7	7	+ ⅛
GenG-E cv pB	650	14	13⅛	14	+ 1
Gen P Ser pf	60	38	36	38	+10
GenThEq cv p	400	½	⅜	⅜	....
†Ga Pw pfd .	25	72¼	72¼	72¼	— 1⅜
Glen Alden ..	1,400	18	15⅛	17	+ 1½
Gold Seal El	700	⅜	⅛	⅜	+ ⅛
Goldfield Cos.	3,100	⅛	⅛	⅛	+ ⅛
Goldm Sachs.	8,100	4⅝	3⅛	4⅛	+ ⅝
GtAtl&P n v.	230	168	154	156	+ 8
Do 1st pfd.	80	118⅛	117⅝	118⅛	+ 1⅛
Greenfld T&D.	200	2	2	2	....
Gt Nor Pa ..	100	15½	15½	15½	— 6½
Gulf Oil Pa .	3,000	36½	33	33⅞	— 1½
H					
Ham Gas vtc.	200	⅜	⅜	⅜	+ ⅛
Hap Candy A	600	⅛	⅛	⅛	....
Hecla Min	900	4⅛	4	4	+ ⅛
Helena Rubin	400	⅞	⅞	⅞	....
Hir Walker .	200	5½	5⅛	5⅛	— ⅛
Do pfd......	300	8⅝	8⅝	8⅝	— ⅛
†Hires A	100	20	20	20	+ 2½
*Hol Gold ..	700	4⅞	4⅝	4⅝	— ⅛
Horn & Hard.	100	25	25	25	+ 1
Hud Bay M&S	6,900	4	3⅛	4	+ ¼
Huyl Del pfd.	100	25	25	25	....
Hydro El Sec	500	8⅛	8	8⅛	+ ⅛
Hygrade Fd ..	100	3½	3½	3½	— ⅛
I					
Ill P&L $6 pf	125	46	42	45	— 2½
Imp Oil Can.	900	9	9	9	+ ⅛
Imp Tob Can.	700	7⅝	7⅝	7⅝	+ ⅛
Ind Pipe Line	400	5	4½	4½	— ⅛
Insull Util ..	4,300	⅜	⅛	⅛	— ⅛
Ins Co N Am	1,300	38⅛	34½	38⅛	+ 2⅝
Insuran Sec..	300	1⅝	1½	1½	....
Intercon Petro	2,200	⅛	⅛	⅛	....
Internat Pet..	6,500	11	10⅝	10⅛	....
Inter Prod.....	500	1⅛	1	1⅛	+ ½
Inter S Raz B	100	3⅛	3⅛	3⅛	— ⅛
*Inter Sup Po	1,500	15⅛	14⅛	15⅛	+ 1⅝
Inter Util A..	100	8½	8½	8⅛	+ 2⅛
Do B	3,100	3	2⅛	3	+ ⅛
Do war	900	⅜	½	⅜	+ ⅛
Interst Equit.	200	1	⅞	1	+ ⅛
Do cv pfd ..	300	16	15	15⅛	+ 1
Inters PDel pf	60	38	32	38	+ 4⅝
*Irving Air Ch	700	8	6⅛	7⅛	+ ⅜
Do war	800	⅜	½	⅜	+ ⅛
Ital Superp A	2,200	2⅝	2⅛	2⅛	— ⅛
J					
Jers CP 5½pf	25	69⅝	69⅝	69⅝	....
Jonas & Nau	1,700	⅜	⅜	⅜	— ⅜
K					
Kirby Pet	800	⅜	⅜	⅜	....
Knott Corp....	100	1⅝	1⅝	1⅝	— ½
Kolster-Brandes	100	1	1	1	— ¼
Lake Shore M	2,000	27⅛	26	27⅛	+ 1½
L					
Lakey Fdy&M	900	2	1⅝	1⅝	— ⅛
Lehigh C & M	1,400	11⅝	11	11⅝	+ ⅜
Lib McN & L	500	3¼	2⅛	3¼	+ ⅜
Lion Oil	200	3	3	3	— ½
Lone Star Gas	1,900	9	8	9	+ 1
Long Is Lt..	400	17	15	17	....
†Do pfd ...	10	84	84	84	+ 3¼
†Do pfd B..	25	72	72	72	+ ¾
Louis L & E.	800	1⅝	1½	1½	....
M					
Marion St Sh	100	2½	2½	2½	....
Mass Util As	300	2¼	2¼	2¼	+ ¼
Do cv pfd .	125	26¼	25	26¼	+ 1¼
Mavis Bot A.	500	½	⅜	⅜	— ⅛
McCord Rad B	100	1½	1½	1½	— ⅛
Memphis N G	300	4	3⅝	4	+ ⅛
Metro Ed pfd.	375	75	69⅝	70	— ¼
Midland Stl..	200	4	4	4	....
Mid St P Avtc	500	1⅛	1	1	— ⅛
Do B vtc ..	100	⅜	⅜	⅜	— ⅛
Mid West Util	7,300	⅝	½	½	....
Do cvpf nxw	200	2⅞	2½	2½	— ⅛
Mining CoCan	200	1⅛	1⅛	1⅛	....
*Minn Hon pf	40	63⅝	60⅝	60⅝	+ ⅛
†Minn P&L pf	25	72	72	72	—21
†Miss Riv Ppf	10	80	80	80	+11½
Mo-Kans P L	5,700	1/16	¼	1/16	— 1/16
Mohaw-Hud1pf	150	88½	87½	87½	— 2½
*Mohawk Min.	100	13	13	13	....
Montg WardA	50	55	55	55	— 1
Moody I ptcpf	300	17	15	17	+ 2
Mount Prod..	1,100	4½	4	4	— ⅝
N					
Nat Aviat ..	2,000	6½	5	6¼	+ 1⅝
Nat Bellas H.	18,100	2⅛	1⅝	2⅛	+ ⅜
Nat Bond&Sh	300	27⅝	27	27⅝	+ 1⅝
Nat Dairy pfA	50	100⅝	100	100	+ 1
Na. Fuel G.	900	13	12⅝	12⅝	— ⅛
Nat Investors	5,200	4⅝	3⅛	4⅛	+ ½
Do war	2,500	2⅝	2⅛	2⅝	+ 1
Nat Leather..	100	⅝	⅝	⅝	— ⅛
Nat P&L6%pf	450	75	70	75	+ 4⅞
Nat Service..	800	⅝	½	½	— ⅛
Nat Sug Ref.	900	24⅝	21½	24⅝	+ 1⅞
Natl Trans....	200	8½	8⅛	8⅛	....
Neisner Br pf	50	10	9½	9½	— 3⅝
Nelson H.....	100	6⅛	6⅛	6⅛	+ 1⅛
New Bradford	100	⅞	⅞	⅞	+ ⅛
N E Pow pf	250	50	45	50	+ 1⅞
N J Zinc....	500	34½	33½	33⅝	— ⅜
N Mex & Ariz	100	1	1	1	....
Newmont Min	5,900	21⅝	14⅝	20	+ 4⅝
N Y Hamburg	100	4½	4½	4½	+ 1
N Y Merchan	100	9	9	9	+ ½
N Y Steam.	200	50½	50¼	50½	+ 4½
*N Y T6% pf	175	115	112¼	114	+ ⅛
*N Y Transit.	500	5⅛	5	5⅛	+ ⅛
Niag Hud Po	6,200	17	15	16⅝	+ 1⅝
Do A war.	1,600	1⅝	1	1⅜	+ ⅛
Do B war .	100	3⅝	3⅝	3⅝	— ⅛
Niag ShMd B	800	9⅛	8½	8⅝	+ ⅛
Niles-Bem-P .	500	9½	8⅝	9	+ ½
Nipissing Mine	3,500	1⅛	1	1⅛	....
Nitrate B	600	⅜	⅛	⅜	....
No Warr cv p	100	35	35	35	+ 2
No Eur Oil..	1,400	⅛	⅛	⅛	— 1/16
Nor Pipe L...	100	4⅝	4⅝	4⅝	+ ⅛
†Northw Yeast	80	104	102	102	+14
*Novadel-Ag .	100	30	30	30	+ 5½
O					
Ohio Corp ...	7,600	⅜	¼	¼	....
Oilstocks Ltd.	2,280	4	4	4	....
P					
Pac Light pf.	25	91½	91½	91½	+ 1½
Pa.G & E 1stp	1,100	24⅛	23⅝	23⅝	— ⅛
Pac Tin Co Sp	100	4	4	4	+ ⅜
Pac West Oil	500	7⅛	7	7	....
Pan-Am Airw.	1,000	26⅛	24⅛	25⅛	+ 3
Pantepec Oil	300	⅜	⅜	⅜	....
Paramt Mot ..	500	5⅛	4⅝	4⅞	— 1⅛
Parke Davis..	200	17⅝	17⅝	17⅝	+ ⅛
Parker Rust-P	1,050	39⅛	28	39⅛	+11⅛
Pennroad	7,300	3⅝	2⅛	3⅜	+ ⅜
Pa-Mex Fuel..	300	8⅛	8	8	+ ½
†Pa P&L 7 pf	100	96	95⅝	96	+ ¼
†Pa W & P..	300	54⅝	52	54⅝	— 1
Pepperell	60	39⅛	38⅛	38⅛	....
Phil Morr Con	2,100	3⅛	2⅝	2⅝	— ⅛
Phoenix Sec..	800	1	⅞	⅞	— ⅛
Do pfd	400	11½	10	11½	+ ⅛
Pierce Gov ..	300	3⅛	2⅞	3⅛	+ 1⅛
Pilot Radio A	9,800	2⅝	2⅛	2⅝	+ ⅜
Pioneer Gold..	1,300	3⅛	3⅝	3½	....
Pitney-Bow ..	3,300	5⅛	4⅝	5	+ ⅛
Pitts Lakes E	230	47½	47	47½	+ 1½
Pitts Pl Gl....	700	18⅝	18⅝	18⅝	— ⅛
Plymouth O...	1,900	11⅝	10⅝	11⅛	+ 1⅜
†Pratt & Lam	300	13	12½	12½	— 1
Premier Gold.	7,800	½	⅜	½	....
Pruden Inv ..	1,100	6	4⅝	6	+ 1
Pub S No Ill	50	45	45	45	— 2½
Pub Ut Hol w	4,900	1/16	1/16	1/16	....
Do xw	9,900	1⅝	1	1⅝	+ ⅛
Do pfd	800	7⅝	6⅛	6⅛	+ 1
*Pug S P 5 pf	20	46	46	46	+ ⅛
Pure Oil pfd..	60	60⅝	59	59	+ 1
Pyrene	200	2⅝	2⅝	2⅝	— ⅛
Q					
Quaker Oats..	30	89	86	89	— 4
†Quebec Pw..	75	20	15	15	— 6¼
R					
Railroad Sh...	700	1⅛	1⅛	1⅛	+ ⅛
Rainbow Lu A	300	1⅛	1	1⅛	+ ⅛
Do B	500	⅜	⅜	⅜	+ ⅛
Reiter-Fost ..	300	⅜	⅛	⅛	....
Reliable Strs.	100	1⅝	1⅝	1⅝	— ⅛
Relian Intl A.	400	2⅛	2⅛	2⅛	....
Do B	100	⅜	⅜	⅜	....
Relian Manage	100	1⅝	1⅝	1⅝	— ⅜
Repub Gas....	2,600	⅜	⅜	⅜	— ⅛
Reybarn Inc ..	300	2	1½	1½	— ⅜
Reynolds Inv.	300	⅜	¼	⅜	....
Richmond Rad	100	½	½	½	....
Do cv pfd..	100	1½	1½	1½	— 1
Roan A Corp	300	8	7½	8	+ 1⅝
Roosevelt Fd.	600	1⅝	1½	1⅝	+ ⅛
Root Ref p pf	400	6⅝	4⅛	6⅛	+ 1⅛
Rossia Intl...	3,300	⅛	⅛	⅛	— ⅛
Royal Type ..	100	8⅛	8⅛	8⅛	+ ¼
Ryan Cons ..	1,000	1⅛	⅞	⅞	— ⅛
S					
Saf Car H&L	1,925	40	24	40	+20
St Anth Gold	2,500	1/16	1/16	1/16	....
St Regis Pap.	26,300	6⅝	5	5⅞	+ ⅜
Do pfd......	210	43	40	40	+ 1
Salt Cr Prod.	1,400	5⅛	5	5⅛	+ ⅛
Seaboard Util.	1,300	1	⅞	1	....
Sec Allied n v	300	6⅝	6⅝	6⅝	....
Segal Lock ..	1,600	⅜	⅜	⅜	....
Select Indus..	6,400	2⅛	1⅛	1⅞	+ ⅛
Do al ctf ..	500	47	45⅛	47	— 4
Sentry S Con	800	⅜	⅜	⅜	....
Shenandoah ..	2,600	4⅛	3½	4	+ ¼
Do pfd	1,000	22⅛	21½	21⅝	— ⅛
Sherw Wms ..	425	27	25¼	26⅝	— ⅛
Silica Gel ctf.	8,200	1⅝	1	1⅝	+ ⅜
Singer Mfg ..	90	120	110	110	—11½
Smith A O ..	2,250	37⅛	25⅝	36	+ 6⅛
Smith Cor vtc.	100	6	6	6	+ 1⅝
So Penn Oil..	400	13⅛	13	13	— ⅛
So C Ed B pf	100	23½	23½	23½	+ ⅛
*Do C pfd...	100	21	21	21	+ ⅜
South Corp....	300	1⅝	1⅝	1⅝	— ⅜
So Nat Gas...	100	⅜	⅜	⅜	+ ⅛
Southland Roy	1,700	4⅛	4	4⅛	+ ¼
S W G & E pf	20	62⅝	62⅝	62⅝	— ½
S W Gas Ut.	200	⅜	⅜	⅜	....
†S W Pen Pipe	100	32	31	32	— 2
Std Cap & S.	100	22	22	22	— 2
Std Oil Ind..	23,000	23⅝	22¼	22¼	— 1
Std Oil Ky ..	2,000	13⅛	12⅛	12⅝	+ ⅛
†Std Oil Ohio	250	25	24⅝	24⅝	+ ½
Do pfd	40	84	84	84	....
St Pow & L pf	100	51	50	50	— 1
Std Pub Sv..	700	⅜	1/16	1/16	— 1/16
Do A	2,200	2	1⅜	1⅜	— ⅛
Std Sil Lead.	3,900	⅛	⅛	⅛	....
Starrett	200	½	⅜	⅜	— ⅜
Do pfd	700	1⅜	1⅛	1⅛	....
Stetson J B...	25	12	12	12	+ 3½
†Stein & Co pf	10	70	70	70	+ 1⅝
Stutz Mtr Am	5,400	18⅛	9	13⅞	— 4⅛
Sunray Oil	100	1/16	1/16	1/16	....
Swift & Co...	3,000	10⅛	9⅝	9⅝	+ ⅛
Swift Intl	1,100	20¼	18⅝	19⅝	+ 1⅛
Swiss-Am El pf	100	41	41	41	— 1⅝
T					
Tampa Elec...	600	29	27½	29	+ 1½
Technicolor ..	2,200	4⅝	3⅝	3⅜	+ ⅛
T Hughes Gold	12,600	3⅛	2⅞	3	....
Texon Oil.....	1,100	8½	8	8⅛	....
Tob Prod Del.	4,000	1/16	1/16	1/16	— 1/16
Tob Sec Ltd D.	300	2⅝	2⅝	2⅝	+ ⅛
Transcont Air.	1,700	4⅝	3⅝	4	+ ¼
Trans-Lux	2,000	2⅝	2⅛	2⅝	+ ⅛
Tri-Cont war.	1,500	2	1½	2	+ ⅛
Trip S Glass.	100	7⅛	7⅛	7⅛	+ ⅛
Tubize Chem..	200	6⅝	6⅝	6⅝	+ ⅛
Do A	100	13⅛	13½	13½	+ 8½
U					
Ungerleider Fin	100	24⅛	24⅛	24⅛	+ 2
Union Gas Can	1,300	4⅝	4½	4⅝	....
†UnA&T pf xw	25	39	39	39	— ¼
Un Am Util.	1,700	4⅞	4	4⅞	+ ⅞
Unit Dry Dock	800	½	½	½	....
Unit Founders	22,200	2½	1⅞	2¼	+ ¼
Unit Gas.....	28,500	3⅝	2⅝	3⅜	+ ⅜
Do war....	2,900	1⅛	⅞	1⅛	+ ⅛
Do pfd.....	3,300	43	35	43	+ 6
Un Lt&Pow A	18,700	7⅝	5⅝	7⅛	+ 1⅝
Do B	100	9⅛	9⅛	9⅛	— 5½
Do cv pfd..	4,000	29⅝	24⅛	29⅛	+ 1½
Un Prof Sh..	200	1	1	1	....
*Unit Shoe M	200	40	38⅝	40	+ 3½
US&I Sec pfd.	200	27⅝	27⅛	27⅛	— 1⅝
U S Elec Pow	1,000	1⅝	1⅝	1⅝	+ ⅛
U S Finish....	600	3⅛	2⅛	3⅛	+ ⅛
U S Foil B....	1,300	5⅝	4½	4⅞	+ ⅛
U S Lines pfd	300	⅝	⅜	⅜	+ ⅛
†U S Play Card	575	15	13⅛	15	+ ⅛
Unit Stores vtc	300	⅜	⅜	⅜	— ⅛
Unit Verde....	500	3⅛	3⅛	3⅛	+ ⅛
Univer Pict....	1,900	5	3	5	+ ⅛
Utah Apex M.	100	⅛	⅛	⅛	....
Utah P&L pfd	275	52⅝	48	50⅝	—11½
Utility Equities	2,300	3⅛	2½	3	+ ½
Do pfd......	50	40⅛	40⅛	40⅛	....
Util Pow&Lt.	11,000	3⅝	2⅝	3⅛	+ ⅜
Do B ctfs..	500	10⅛	5	10⅛	+ 2⅛
Do pfd.....	150	42	38	42	+ 5⅝
Utility & Ind.	1,000	2⅛	1⅝	2⅛	....
Do pfd......	300	6⅛	5⅛	6⅛	+ ⅜
V					
VCampMilk pf	75	25	20	25	+ 5
Van Camp Pkg	9,000	⅜	⅜	⅜	— ⅛
Do pfd.....	900	1	⅞	1	....
Venezuel Petro	800	½	½	½	....
Vick Finance.	500	4⅛	4⅛	4⅛	— ⅜
W					
Walgreen	6,300	13⅞	12⅝	13⅛	+ ⅛
Watson J W...	1,100	⅛	⅛	⅛	+ ⅛
Wenden Cop..	4,600	1/16	1/16	1/16	— 1/16
West Air Exp.	100	10	10	10	+ 1
†Westvaco pfd.	25	59⅝	59⅝	59⅝	— ⅛
Wil-Low Cafet.	900	2½	1⅞	2½	+ 1
Winnipeg El..	100	6	6	6	+ 2⅛
Woodley Petrol	200	1⅝	1⅛	1⅛	— ⅛
Woolw'rth Ltd	700	10	9⅝	9⅞	— ⅛

DOMESTIC BONDS.

No. thous.		High.	Low.	Close.	Net chge.
18	Ala Pow 5s '46.	96½	94⅝	96½	+ ⅝
16	do 5s '51........	93⅞	91	93½	+ 2½
1	do 5s '68........	87½	87½	87½	— 1⅛
71	do 4½s '67......	82⅝	79⅝	82½	+ 2⅝
19	do 5s '56........	91	90	91	+ 1
94	AluminumCo5s'52	98	96⅞	97½	+ ½
3	Alumin'mLtd5s'48	73	72	73	+ 1
11	AmCwthPwr6s'40	4⅝	3	3	— 2
9	do 5½s '53.......	4	3½	3⅝	....
10	AmCmyPw5½s'53	10	9⅝	10	+ ½
5	Am&Cont 5s '43.	65	60	60	— 7
29	Am E&P 6s'57 A	42½	41	41½	+ ⅛
140	Am G&E 5s 2028	85½	83⅛	84⅝	+ ⅝
30	Am G&P 6s '39.	40½	39½	40	— 1
92	do 5s '53.......	35	33½	35	+ 1
95	Am P&L 6s 2016	71	67¼	69⅝	+ ⅛
15	Am Rad 4½s '47	95½	94⅝	95½	+ ⅛
39	AmRollMills5s'48	58	54	57¼	+ 3⅝
16	do 4½s '33.......	70⅝	70½	70⅝	+ ½
15	Am Seating 6s'36	34	33	34	....
5	Am Thread5½s'38	95½	95½	95½	+ 1½
7	Appalach Gas6'45	6½	6	6½	— ⅛
7	do 6s '45 B.....	6	6	6	— 1⅛
8	AppalachPw5s'41	102¼	102¼	102¼	+ ⅜
27	Appal Pw 5s '56	93⅞	91¼	93⅝	+ 2¼
13	do 6s 2024 A...	87	84	86	— 1
4	Arnold Pr 6s '41	55½	54	54	— 6
37	ArkP & L 5s '56	87⅝	85¼	87	+ 1
90	Asso El 4½s '53	49⅝	46½	48	+ ½
44	AG&E5½s'38inctf	31	24	28⅝	+ 1⅝
236	do 5s '50.......	32½	25½	31⅛	+ 3
17	do 5½s '77.......	37	33	35⅛	....
270	do 5s '68.......	31⅞	25⅛	29⅞	+ 1⅞
1	do 4½s '48.......	33⅛	33⅛	33⅛	+ 1½
430	do 4½s '49 C...	31	24⅛	28	+ 1⅝
50	Asso Ray 5s '50	46	41	46	+ 2
91	AT U 5½s '44 C	26⅛	24	26⅜	+ 3⅝
28	do 6s '33.......	51	47	51	+ 3⅞
3	A T Co 5s A '65	82⅜	82	82⅜	....
62	AT&T 5½s '55 A	39⅜	35	37½	+ 1⅝
13	BaldwLoc5½s '33	80⅛	80	80	— 2
1	BeaconO6s'36 xw	95⅛	95⅛	95⅛	+ ⅛
76	BellTC 5s '55 A	98	97⅛	98	+ ⅝
81	do 5s '57 B.....	98	96½	98	+ 1⅝
15	do 5s '60 C.....	98⅛	97	98⅛	+ 1⅝
20	Birm Gas 5s '59	61⅝	61	61⅝	+ ⅝
2	BirmWW5s C '57	85	83⅛	85	+ 2⅝
1	BlVG&E5s '51 A.	100⅛	100⅛	100⅛	+ ⅛
5	do 5s '52 B.....	100	99⅛	99⅛	+ ⅛
1	BosTerm 3½s '47	85	85	85	....
5	Bos C G 5s '47.	101⅞	101	101⅞	+ ⅛
68	Bos&MeGs M '33.	100⅝	100⅛	100⅛	— ⅛
29	BrRivP 5s '54 A	53⅝	49	53	+ 2
19	BfloGE 5s '56 A.	104	102½	103⅝	+ 2⅞
23	CanNRY7s'35 E.	101⅛	101	101¼	— ⅝
10	CanNP 5s '53 A	72⅛	70	72⅛	+ 1
252	CanPacRy 6s '42	98⅛	97¼	97⅛	....
1	CapAd5s'53A xw	75	75	75	....
109	CaroP&L 5s '56	79	76⅛	79	+ 2½
19	Caterp Tr 5s '35	91⅛	90⅛	91	— ½
15	CenArL&P 5s '60	90⅛	89⅛	90¼	+ 1
1	CentIPS 5s '56 E	78	78	78	+ 1
8	do 5s '68 G....	79	76⅛	76⅛	— 1⅝
4	do 4½s '81 H...	72	70⅛	72	+ 2
43	do 4½s '67 F...	72⅛	70⅛	71⅛	+ ¼
6	COL&P 5s '50 A	72	70	70	— 4
98	CenP & L 5s '56	69⅝	67⅛	69⅛	+ 1⅝
13	CenPow 5s '57 D	72⅛	70½	70⅛	+ ⅛
257	Cen P S 5½s '49	12⅛	11⅛	11⅛	— ⅝
16	do 5½s '40 x w	12	11	12	....
109	CentStEl 5½s '54	52	40½	51¼	+ 4⅜
156	do 5s '48.......	50	46	49⅛	+ 3⅛
78	CenStP&L5½s'53	48⅝	45⅝	48⅝	+ 2⅜
1	CenVerPS5sA '59	88	88	88	....
64	ChiDE4½s '70 A	80⅛	79	80	— ⅝
1	do 5½s '35 B...	81	81	81	— 1
40	Chi P T 5½s '42	46	42	42	— 3
6	ChiRy cod 5s '27	49⅛	48⅛	49¼	+ 1⅛
97	CigStrsR5½s'49 A	21⅛	19⅝	20	— 2
6	CinS C 6s '55 B	60	59	60	....
24	Cit Ser 5s '66...	43	40⅛	43	+ 1⅛
1,381	do 5s '50.......	45⅛	37⅞	44⅛	+ 4⅞
98	Cit S G 5½s '42	61	57⅛	59⅛	+ 1⅛
33	Cit S G P 6s '43	64⅛	62⅛	63⅝	— ⅝
124	Cit S P 5½s '52	49⅛	44⅝	47¼	+ 1⅝
90	do 5½s '49.....	49	45⅝	47⅝	— ⅝
12	Clev E I 5s '39.	105⅛	104⅛	105	+ 1
6	do 5s '61 B.....	105⅛	104⅛	105⅛	+ 1⅛
5	Clev Ry 5s '33.	85	85	85	+10
25	ComwlEd5s'53 A.	100	99⅝	100	+ ⅝
58	do 5s '54 B.....	100	98	100	+ 1
9	do 4½s '56 C....	93	93	93	....
28	do 4½s '57 D..	93	92½	93	....
40	do 4½s '60 E....	93	91⅝	92⅝	+ ⅝
111	do 4s '81 F.....	85½	83⅝	84⅝	+ ⅝
240	do 5½s '62 G....	103⅛	102	103⅛	+ ⅝
129	ComwlS5½s'48 A	76⅛	72⅛	75⅝	+ 1⅛
57	ComP&L 5s '57.	57⅛	54	57	....
3	ConL&P5½s'54 B.	105⅛	105⅛	105⅛	— 1
9	do 4½s C '56....	99⅝	98⅝	99	+ ⅝
24	do 5s '62 D.....	103⅝	102⅛	103⅝	+ 1⅛
1	do 7s '51.......	110⅛	110⅛	110⅛	+ ⅛
10	CGBalt5½s'52 E.	107⅛	107	107⅛	+ 1
1	do 5s '39.......	103⅝	103⅝	103⅝	....
3	do 4½s '70 H....	104	104	104	+ 1
4	do 4½s '54......	102⅛	100	101⅛	+ 5
5	do 4½s '69 G....	104	104	104	....
32	do 4s '81.......	94½	93	94⅛	+ 1
7	C GEl&P 4½s '35.	102⅝	102½	102⅝	+ ⅝
71	ConGU6½s '43 A	20	17⅝	19	+ 1⅝
43	do 6s '43 A.....	33½	30	32⅛	+ 1⅝
2	Con Tex 8s '41	13	12	13	— 5
32	Cons P 5s '36..	101⅛	103⅝	104⅛	+ ⅛
112	do 4½s '58.....	101⅛	98⅝	101⅛	+ 2⅝
300	CG&E 5s '58 A	62	58⅝	60⅛	+ 1
52	Cont Oil 5½s '37	95	94⅝	94⅝	— ⅛
2	ContR&S6s A '40	40	40	40	—56
1	ContSec 5s '42 A	50	50	50	+ 3
8	Crane Co 5s '40	78	78	78	+ 2
17	CrucibleSt 5s '40	63	63	63	— ½
27	CudahyP 5½s '37	83	86⅝	87	— ⅛
11	do 5s '46......	98⅛	97⅝	97⅝	....
33	CumbCP&L4½s'56	85	83⅝	84	....
21	DalP&L 6s '49 A.	106	105⅛	105⅝	— ¼
1	do 5s '52 C.....	100	100	100	+ 7
335	DaytP&L 5s '41.	102⅝	101⅝	102⅛	+ 1
3	Den Salt 6s '60	37	36	36	— 4
1	DerbyG&E 5s '46	73	73	73	— 2
24	DetC G 6s '47 A	95⅛	94⅛	94⅛	— 1⅛
24	do 5s '50 B.....	87⅛	84⅛	84⅛	— 2⅝
2	DetIB6½s'52 cod	2⅛	2⅛	2⅛	— 2⅝
22	DixGG6½s '37 A	83	80⅝	81½	— 1½
11	DukePw 4½s '67	96	93⅝	96	+ 2⅛
68	E U I 5s '54 A	30⅛	24	28	+ 2½
41	EdEl Ill 5s '35.	102⅛	102	102⅛	....
82	do 5s '34.........	102⅛	101⅝	102⅛	+ ⅛
39	do 5s '33.........	101⅛	101⅛	101⅛	....
10	do 4½s '33.......	101⅛	101⅛	101⅛	— ⅛
2	ElPasoE5s A '50	85⅛	85	85	— 2
3	ElPNG6½s A '43	63⅛	61	61	— 4
213	ElecP&L 5s 2030	57	47½	55⅛	+ 5
25	Emp D E 5s '52	54⅛	50	53⅛	+ 3⅛
52	EmpO&R 5½s '42	55	48⅛	52⅛	+ 3⅛
10	ElWL&RR 5s '56	79	78	79	....
10	Erie Ltg 5s '67.	97	96	97	+ 1
2	Fairb M 5s '42	62⅛	62	62⅛	— ½
1	Fed Sug 6s '33	4⅝	4⅝	4⅝	+ ⅝
13	Fed Wa 5½s '54	49⅝	45	48	+ 3
35	Fston C M 5s '48	79	77⅛	79	....
11	do 5s '42.......	86⅛	85⅛	86⅛	+ 1
153	Fisk R 5½s '31	47⅝	42⅛	46	+ 4
149	do 5½s '31 cod.	47⅛	42⅛	47⅛	+ 5⅛
135	Fla P&L 5s '54	74⅝	72⅛	74⅛	+ 1⅛
45	Fla P 5½s '79 A	65	60⅛	64⅛	+ 3⅛
30	GaryE&G 5s '34 A	72⅛	65⅝	72⅛	+ 2⅛
88	Gatin P 5s '56..	73⅛	72	73	+ ⅝
20	do 6s '41.......	71	67	70⅛	+ 3
24	do '41 B.......	69	66⅝	69	+ 1⅝
11	Gen Bron 6s '40	49	45	47⅛	+ 3⅛
2	Gen Cig 6s '33.	102⅛	102⅛	102⅛	+ ⅝
8	Gen M Ac 5s '33.	101⅞	101	101⅞	+ ⅞
3	do 5s '34.........	102	101⅝	101⅝	+ ⅝
5	do 5s '35.........	100⅝	100⅝	100⅝	+ ⅝
15	do 5s '36.........	101⅛	100⅝	101⅛	+ ⅛
1	Gen Pub S 5s '53	63	63	63	+ 3
25	G P Ut 6½s '56	36⅛	34⅝	36⅛	+ ⅛
27	do 6½s '33......	42½	40	40⅝	— 1⅛
20	Gen Ray 6s'48xw	30	24	30	+ 9
7	Gen Refr 5s '33	60	59⅛	60	+ 1
118	Gen W W 5s'43A	42	35½	42	+ 2
150	do 6s '44 B.....	12	8½	8⅝	— 3⅝
10	Geo C Pw 5s '52	85	81	85	+ 5
71	Geo Pow 5s '67	90	84	90	+ 5
12	GeoP&L 5s '78..	66½	64	64	— ⅝
58	Gillette 5s '40..	98	97⅛	98	+ ⅛
131	Glen A C 4s '65	57⅛	56⅛	57⅝	+ ⅞
27	Glidden 5½s '35.	87	86⅛	87	— ⅝
5	Gobel [A] 6½s'35A	70⅛	70⅛	70⅛	— 2½
10	Grand [FW]6s'48	8⅝	8	8	— ⅛
8	Grd Trunk 4s '50	64	63⅛	64	+ 1⅛
12	do 6½s '36.......	100½	99⅝	100⅛	+ ⅛
1	Grt No P 5s '35.	100⅝	100⅝	100⅝	....
40	Grt W P 5s '46.	101	99½	100⅝	+ 1¼
13	Guar Inv 5s '48A	44	43	43	+ ⅛
19	Gulf O Pa 5s '47	98¼	97⅝	97⅝	— ½
50	do 5s '37........	100	99⅝	100	+ ⅝
10	Gu St Ut 5s'56A	84	78	84	+ 7
1	Hanna 6s '34....	81	81	81	....
28	Hood Rub 7s '36	56	51	52	— 3
72	Hood R 5½s '36	43	40	41⅛	— 1⅛
4	Hou G C 6½s'43	43	40	43	+ ⅛
14	do 6s '43 A....	50	47	50	+ 1
6	HouL&P 4½s'78D	89⅝	89½	89⅝	+ 2
50	do 4½s '81 E....	88⅛	86½	88⅛	+ 1⅛
22	do 5s '53 A.....	98⅛	87	98⅛	+ 1⅛
2	Hud Bay 6s '35	75⅛	75⅛	75⅛	+ ½
1	Hy P N F 5s'51.	103	103	103	....
4	do 5s '50........	103½	103½	103½	+ ⅛
2	Hyg Fds 6s '49 A	39⅝	39⅝	39⅝	+ ⅝
1	do 6s '49 B.....	38	38	38	— 2
13	Idaho Pw 5s '47	97⅝	96⅝	97⅝	+ 1⅛
64	Ill Cen 4½s '34	50⅝	45⅝	50	+ 3⅝
6	Ill N Ut 5s '57	92	90	90	— 1
3	Ill Pow 5s '33.	100⅝	100⅛	100⅝	+ ⅛
78	Ill P&L 5s '56 C	72	69	69	— 2
43	do 5½s '57......	63⅛	61	61⅝	— ⅝
70	do 6s '53 A.....	81	76⅛	80	+ 1⅛
10	do 5½s '54 B....	77	75	75	— 2⅛
2	Indep Oil 6s '39	85	85	85	— 3
24	Ind&Mich 5s '55	96	94	96	+ 3½
7	Ind El 6s '47..	81	80	81	....
2	do 6½s '53 B....	82	81⅛	82	— ½
44	do 5s '51 C.....	75	71⅛	75	+ 2
7	Ind H El 5s'58A	78	76	78	+ 4
8	Ind Svc 5s '50..	40⅛	39	40½	+ 3⅛
30	Ind Svc 5s '63A	40	36⅛	40	+ 3½
1	Indpls Gas 5s '52	82	82	82	— ⅛
10	Ind Wat 4½s '40	94	94	94	....
50	IndP&L 5s '57 A	95⅛	93⅛	95⅛	+ 1⅝
2	Inld P&L 6s '57 C	27	27	27	— 3
97	Ins Ut I 6s'40B	2	1⅛	1⅛	— ⅛
2	Int P 6s'48 A ww	3⅛	3⅛	3⅛	+ ⅛
32	Int P S 7s '36 D	98⅛	98⅛	98⅛	+ ⅛
15	do 7s '57 E....	87	87	87	+ 2
4	do 7s '52 F....	72	71⅛	71⅛	— 1⅛
14	Int P S 6½s'55C	82	81⅛	82	+ 1
13	do 6½s '54 B....	104⅛	103⅝	104	....
2	Int Salt 5s '51.	76	76	76	+ ⅛
17	Int S Am 5s '47	52	50⅛	50⅛	— 3
78	Int Pow 6s '52	49	47⅛	48	— ½
127	do 5s '57........	67½	65¼	67¼	+ 1½
5	Int P S 6½s'49B	90	90	90	+ 7⅝
51	do 5s '56 D......	76	72	76	+ 3⅛
51	do 4½s '58......	70	66	70	+ 4
2	Inters Tel 5s'61A	62	62	62	....
6	InvCo 5s '47Aww	79½	79½	79½	....
12	Ia-N L & P 5s'57	79	77⅛	79	+ 1
3	do 5s '61 B......	77	76	76	— 1
1	IaP&L 4½s '58 A	85¼	85¼	85¼	+ 1
4	Ia P Svc 5s '57	78⅜	77¼	78⅜	+ 1⅛
2	IaRy&L 5½sA'45	92½	88	92½	+ 4
13	Jack Gas 5s '42	65	63	63½	— ½
59	JerCP&L 4½s'61C	91¼	88⅝	90¼	+ 1⅞
2	do 5s '47 B....	99½	99	99½	+ ½
1	Jon & Lau 5s '39.	100½	100½	100½	+ ½
1	KCG&E 6s '42 A	92	92	92	+ 2
1	Kas E P 6sA'37	88½	88½	88¼	+ 1
20	KasG&E 6s2022A	91	89	89	— 1
13	KasP&L 5s '57 B	82¼	80	80	— 1
5	Kas P 5s '47 A	83	79	83	+ 3
11	Ky Ut 6½s '48 D	90	87	90	+ 3
1	do 5½s '55 F..	80¼	80¼	80¼	— ½
29	do 5s '69 I.....	80	77	79½	+ 2½
21	do 5s '61 H.....	80	78	79½	— ½
44	Kelly Sp 6s '32	55	46	55	+12
1	Kim-Cl 5s '43 A	87½	87½	87½	+ 2½
35	KopG&C 5½s '50	87	86	86½	....
40	do 5s '47.........	80	78	80	+ 1
5	Kresge 5s '45....	93	90	93	+ 3
6	do 5s '45 ctf....	86	84	85	....
4	Lacl G 5½s '35..	65	63	63	— 3½
3	L SupP 5s B '56	84	84	84	+12
1	Larut Gas 6½s'35	43	43	43	— 6
67	Leh PS 6s 2026A	83½	79	81¼	— ⅝
5	Lex Util 5s '52..	71	70	71	— 3
13	L McN&L 5s '42.	85	57	57⅞	+ ⅝
3	L Star G 5s '42..	86	85	85	....
11	L Isl Lt 6s '45..	99¼	95	99¼	+ 1¼
38	LA G&E5½s'49 I.	102	100	101⅝	+ 1⅜
2	do 5s '61.........	97	97	97	....
4	L G&E K 4½s'61C	94½	93	94½	+ 1½
15	do 6s A '37......	100	99⅝	99½	+ 1
62	Louis P&L 5s '57	90	88½	89¼	+ ⅝
43	Manit P 5½s'51A	57⅞	57	57	— 1
43	Mass Gas 5½s '46	92	90½	92	+ 1
30	do 5s '55.........	89	87½	87⅝	— 1⅝
2	Mass Util 5s'49A	80⅞	80⅞	80⅞	....
9	McCord R 6s '43.	28	24½	24½	— 5½
27	Mem P&L 5s '48.	98⅜	98	98⅜	+ 2¼
21	Metro Ed 4s '71.	78½	75¼	78½	+ ½
138	do 5s '62 F......	98⅛	93⅛	98	+ 4
3	Mich AT 5s '61A	68	68	68	+ 1
69	M W Us 5s '32..	9⅝	7	7½	— 2½
52	do 5s '33.........	10¼	8⅝	8⅝	— 1⅛
23	do 5s '34.........	9⅝	7	7	— 2¼
37	do 5s '35.........	9⅝	7	7	— 2¼
1	M StP 6½s '45A.	33	33	33	+ ⅛
18	Mil G Lt 4½s'67	99¼	96¼	99	+ 2⅛
34	Min GLt 4½s '50	83¾	82⅜	83½	+ 1½
1	Minn G El 5s'34.	101⅝	101⅝	101⅝	+ ¼
30	Minn P&L 4½s'78	82	81⅝	82	....
8	do 5s '55.........	89	88	89	— 1
23	Miss RF 6s'44ww	84⅜	83½	84⅜	+ 1⅜
8	do 6s '44 xw....	82	82	82	+ 1
31	Miss P&L 5s '57.	78⅜	76¼	78¼	+ 2½
5	Miss Pow 5s '55.	74⅜	71	74⅜	+ 2⅛
19	Miss R P 5s '51.	103	100⅛	102	+ 2
3	Miss P&L5½sA'55	91	91	91	+ 3
11	Mo P S 5s '47A.	63	62	63	+ 1¼
33	Mon WP 5½s'53B	76	74	74	— 1
106	M L &P 5s '51A	96⅝	95⅞	96½	+ ⅝
31	do 5s '70 B......	95⅜	94½	95⅝	+ ⅝
2	Mor P 6sA '47xw	45	45	45	+ 3
3	Mun SS 6½s '37.	10¼	10	10	— 1¼
46	Narragans 5s '57	99¼	98½	99¼	+ ¼
20	do 5s B '57.....	99¼	98½	99	+ ¼
54	Nat El P 5s '78.	5⅝	4¼	4¼	— 1⅜
6	Nass & SL 5s '45	96	93½	96	+ 6
6	Nat Food 6s '44.	29	28	28	— 1½
41	N P&L 6s 2026A	87⅜	85	85	— 2½
53	do 5s 2030 B....	72¼	68¼	71¼	....
19	NPS svc 5s'78cod	20⅞	18½	19	— ¼
225	do 5s '78.........	22	19⅝	21½	+ 1
17	Nat Tea 5s '35..	83	81	81	— 2
11	Neb P 6sA 2022.	95¼	94	95¼	+ 1¼
38	do 4½s '81......	97	94	97	+ 3
10	Neisner B 6s '48	28	24	24	—12
25	Nev Cal E 5s '56	70¼	69¼	69½	— 1⅝
8	N Ams Gas 5s'48	95	93	95	+ 2⅛
102	NEng G&E 5s'50	61½	59	59¼	— 1½
33	do 5s '48.........	61⅝	59	60	....
81	do 5s '47.........	61¼	58½	59⅝	— 1¼
107	N Eng P 5½s '54	68¼	64	66⅝	+ 2⅝
78	do 5s '48.........	65⅛	61	64⅝	+ 2⅝
1	do 5s '51.........	99	99	99	— ½
21	N Orl PS 4½s'35	71	67⅞	71	+ 1½
5	NE Wat 5½s'51A	83	82½	82½	+ 4½
16	NY&W Lt 5s '54.	100	100	100	+ 4
1	do 4s 2004.......	88½	88½	88½	....
61	NY C&SLRR6s'35	30	20⅛	28½	....
5	NY F 5½s48ww.	66	66	66	....
130	NY P&L 4½s '67	92	90¼	92	+ 1⅝
220	NYS E&G 4½s'80	90	87	90	+ 2
31	do 5½s '62......	99⅝	97½	99⅝	+ 1⅜
15	Nia F Pw 6s '50.	106½	105½	106½	+ 1
17	do 5s '59 A......	100¼	100	100¼	+ ⅛
5	N Am L&P 5s'33	96	96	96	— 1
117	do 5½s A '56....	50¼	48⅛	48⅛	— 1⅛
11	do 5s '36.........	76⅞	75	75½	+ ½
27	N C Ut 5½s'48A.	42	36	42	+ 4⅞
6	N Ind G&E 6s'52	98⅛	97	98⅛	+ 2
7	N Ind PS 5s'66C	84⅜	84	84⅛	— ⅝
4	do 4½s '70 E....	79⅝	79	79⅝	— ¼
10	do 5s '69.........	85	83⅛	83½	— 1⅛
16	N Oh P&L5½s'51	97	96	96	— ¼
6	N O Tr&L 5s '56	94	91⅛	93⅛	+ 2⅝
24	N Sta P 5½s '40	93	91¼	91¼	....
97	do 4½s '61......	91⅝	88½	91⅝	+ 2⅝
1	No W El 6s '35	90	90	90	+ ½
18	No W Pw 6s '60	19¼	18	18	— ½
1	Ogden Gas 5s '45	94⅞	94⅞	94⅞	— ⅛
38	Ohio Ed 5s '60..	96½	94	96½	+ 2
4	Ohio Pw 5s '52B.	100½	99½	100½	+ 2¼
92	do 4½s '56 D....	93	91½	92¼	+ ½
2	Ohio PS 6s '53 C	90	90	90	+ ⅛
3	do 5½s '61 E....	87½	87	87	+ 1
2	do 5s '54 D......	84½	84¼	84½	+ ½
8	Okla G&E 6s'40A	80½	79	80½	+ 1¼
45	do 5s '50.........	87⅞	87	87¼	....
10	Okl P&W 5s'48A	65	63	64½	+ ½
23	Oswego F 6s '41.	62	59	61	+ 1½
33	Pac G&E4½s'57E	95⅜	93⅛	95⅜	+ 2¼
86	do 4½s '60 F....	95⅜	93¼	95⅝	+ 2½
57	do 5s '55 D......	100⅝	99¼	100	+ 1¼
44	do 5½s '52 C....	103⅝	102½	103⅛	+ ⅝
34	do 6s '41 B......	108	107⅞	108	+ ⅝
3	Pac Inv 5s '48 A	70	70	70	— 1
32	Pac P&L 5s '55..	73¼	68⅜	72	+ 2
26	Pac WOil 6½s'43	64⅝	63	64	— ⅝
52	P C P&L 4½s '77	81½	77	81½	+ 2⅝
43	Pen El 4s '71 F.	77¼	73	77¼	+ 4⅛
20	P O Ed 5½s'59B	78	78	78	+ ⅝
31	PO P&L 5½s'54A.	98⅛	97	97	....
52	Pen Pow 5s '56.	98¾	96⅞	98¼	+ 1
2	Pen T C 5s '60 C	95	95	95	+ 5
9	Pen W&P 5s '40.	104	104	104	....
6	P G L&C 4½s'34.	100	100	100	....
345	do 6s '57 C......	102¼	100	102	+ 1⅝
23	PeopGL&C4½s'35.	100	98⅝	99	+ ¼
19	Peoples L&P 5s'79	4¼	3	3⅛	— ⅝
17	Phila El 5s '66..	106¼	105¼	106	+ ⅝
28	PhElP 5½s '72.	106	105¼	106	+ ⅝
3	PhRapTr 6s '62	49	49	49	+ 2⅞
3	PhSG&E 4½s'57.	101	100	100⅝	+ ⅝
5	Ph SWa 5s '55.	98	98	98	+ 1⅝
21	PiedmEl 6½s'60A	64	61⅝	63½	+ 2
18	PiedNR 5s'54 A.	64½	61¼	64½	+ 2½
1	Pitts Stl 6s '48	64	64	64	+ 4
15	Poor&Co 6s '39.	62	59½	60⅝	+ 4¼
2	PortlG&C 5s '40	94½	93¼	94⅛	+ 1⅝
1	PotomacE 5s'56E	85	85	85	— 1
	Do 4½s '61 F....	81½	81½	81½	— ½
11	PwC NY 5½s'47	76	75	75	— 1
6	do 6½s A '42..	95	94	95	— ½
25	Proc&G 4½s '47.	103	101⅛	102⅝	+ 1½
1	PubSNH 4½s'57B	88	88	88	+ 3
11	PubSNIll4½s'78D	80	79⅝	80	....
15	do 5s '56........	90⅝	90	90⅛	+ ⅝
13	do 5s '66 C.....	88½	86¼	88⅛	+ ⅛
13	do 4½s '80 E..	80½	79	80⅛	+ ⅛
171	do 4½s '81 F..	80½	78⅝	80½	+ 1⅝
893	do 6½s '37 G.	99⅛	98⅛	99⅛	+ 1⅝
33	PSerNJ 6s ctfs.	111	108½	110	+ 1½
1	PSerOkla 5sC '61	75	75	75	+ 2⅝
33	do 5s '57 D.....	78½	74	78	+ 3
12	FSerSub 5½s'49A	69	65	67	— 2
60	PugEP-L 5½s '49	76¼	74⅜	76	+ ½
11	do 5s '50 C.....	72⅜	71½	71½	— ½
71	do 4½s '50 D..	69½	65½	69⅛	+ 4
1	Que Pw 5sA '68	80	80	80	+ 5
2	RadKO6s'41 f pd	75	72½	75	— 1
3	Reli M 5s '54 A	65	65	65	— 1
63	Rem Ar 5½s '33	95	92¼	93½	— 1½
34	Rep Gas 6s '45 A	20	18	19	— ½
38	RochCentP 5s '53	49	46½	48⅛	+ ⅝
317	RostG&E 5s'62E.	100½	97⅝	100¼	+ 2½
8	RochR-L 5s '54.	102⅝	101	102⅝	+ 2¼
3	Ryer&S 5s '43.	76	74	74	— 3⅝
15	StLG&C 6s '47.	21	19	19	+ 1
86	SafeHW 4½s '79	97¼	96	97	+ ⅝
10	SanAPSer5s'58 B	81½	80½	80½	— 1
1	SanJL&P 6s'52B.	102¼	102¼	102¼	+ ¼
8	do 5s D '57.....	92	92	92	+ ½
1	SchulteRE 6s '35	13½	13½	13½	— 2
9	do 6s '35 x w.	13½	13½	13½	....
27	SeattleLt 5s '49.	62	58	62	+ 2
97	StaW-P 4½s'67 A	71⅝	69¼	71	+ 1
25	do 4½s '68 B.	71¼	69½	71	+ 1
16	do 4½s '70 D.	71⅛	70	71¼	+ 1⅞
23	do 5s '70 C..	82	79½	79½	— ⅝
3	Sher-Wyo 6s '47.	31	31	31	....
28	Silica Gel 6½s'32	52	39½	50	+ 9¼
105	SEP-L6s2025Axw	79⅝	76⅛	77½	+ 1⅛
16	SoCalEd 5s '39.	105	104⅝	105	....
45	do 5s '51.........	101⅝	100½	101⅝	+ ¼
15	do 5s '52.........	101½	101	101⅛	+ ⅛
55	do 5s '54.........	101⅝	101	101⅝	+ ⅝
2	So Cal Gas 5s'57	90⅝	90⅝	90⅝	— 3½
11	do 5s '37.........	87⅛	86⅝	87⅛	+ ⅝
12	do 4½s '61......	87	86½	87	....
7	SoCarPw 5s '57.	68½	68	68½	+ 1⅝
2	So Gas 6½s'35xw	85	85	85	....
173	SoIndG-E 5½s'57.	101½	98⅛	101½	+ 2⅝
41	So N Gas 6s '44	49	45	48⅝	+ 2½
4	do 6s '44 sta....	50	48	50	+ 4
48	SoW G&E 5sB'57	78¼	76	78¼	+ ¼
11	do 5s B '57.....	77½	76	77½	— 1⅛
15	SW L&P 5s'57 A	74	72	73	— 4
29	SW N Gas 6s'45	36	32	35¼	+ 3¼
28	SWP&L 6s2022A	69⅝	68	68	— 1
2	Staley Mfg 6s'42	68	68	68	+ 1
61	StandG-E 6s '35	68⅛	61½	65½	....
42	do 6s '35 cvt.	68	61⅝	66¼	+ ¼
108	do 6s '51.........	60	56⅛	59¼	+ 1
36	do 6s '66.........	59	57	58⅝	+ 1¼
4	StandInv 5½s'39	69	67	69	+ 3
42	Stand P&L 6s '57	57⅝	55	57½	+ 3½
483	StudeCor 6s '42	60¼	57½	58⅝	....
1	Stand Tel 5½s'43	39	39	39	— 2
9	Sun Oil 5½s '39	99⅝	99½	99⅝	+ ¼
6	do 5s '34.........	100	99⅞	99⅞	— ⅛
1	Sun P L 5s '40..	91	91	91	— 2⅝
3	SuperpIll 6s '61	90	89	90	+ 1
12	do 4½s '70......	75	74	75	+ 1
33	do 4½s '68......	75	73⅝	75	+ 1½
56	Swift & Co 5s'40	92½	91¼	91¼	— 1
28	do 5s '44.........	101	100	101	+ 1
6	Syra L 5s'57 B.	102	100½	102	+ 2¼
5	TennElP 5s '56.	91½	90⅝	91	+ 1
2	Tenn Pw 5s '62.	88	88	88	+ 2
18	TennPSer 5s '70	84	78⅛	84	+ 7
2	TexCy Gas 5s '48	52	52	52	+ ½
107	ETexElS 5s '60.	86¼	84⅛	86	+ ⅛
62	TexGasUt 6s '45	20½	12¼	20½	+ 7¼
59	Tex P&L 5s '56	90	88½	90	+ ⅛
64	do 5s '37.........	101¼	100½	101¼	+ 1⅛
3	Thermoid 6s '34	48	47	48	+ 1⅝
34	Tide W-P 5s'79A	67⅝	65	67⅝	+ 2¼
17	Tri Ut 5s '79..	⅝	¼	¼	— ½
28	TwCRTr 5½s'52A	35	32	33	— 1¼
41	Ulen&Co 6s '44.	26	21	22⅝	+ ⅝
30	Un El 5s '67B.	101	99½	101	+ 1⅜
165	do 5s '57.........	102	99½	102	+ 2⅛
1	UnRyHav 7½s'36	31	31	31	— 8⅝
6	UnGasUt6½sA'37	4	4	4	+ 1½
42	Un Gulf 5s '50..	98½	97⅝	98½	+ ⅝
4	UniElNJ 4s '49	98	98	98	....
17	UnL&P 6½s '74	63	61	63	+ 2⅛
26	do 6s '75.........	61	59	59⅝	— ½
6	do 5½s '59......	77	75	77	+ 2
45	UnL&Ry 5½s'52	59½	58⅛	58¼	— ¾
19	do 6s '52 A.....	85	78	82	+ 3⅝
18	do 6s '73 A.....	56⅝	55	56¼	— ¼
46	Un Pub 6s '42 A.	11	8½	10½	+ ⅛
109	U S Rub 6s '33..	94¼	93½	94	....
26	do 6½s '33......	99⅞	99⅛	99⅞	— ⅛
49	do 6½s '35......	62	59	60	— 4
10	do 6½s '36......	60½	58⅛	60	....
24	do 6½s '37......	60	55	56	— 2
23	do 6½s '38......	60	55	58½	— 3½
27	do 6½s '39......	60	56	56	— 3⅝
28	do 6½s '40.......	60	55	56	— 2
3	U P&L 6s 2022A	71	69	71	+ 1
1	do 4½s '44......	68⅛	68½	68½	— 3½
34	Uti G&E 5s '52E	97⅝	96⅜	97⅜	+ ¼
5	Valvol Oil 7s '37	62½	62½	62½	+ 2½
19	VanC Pg 6s '48.	21⅝	18	18	— ½
2	Vir E P 5s '55A	94⅝	94⅝	94⅝	+ 1⅛
11	Virg P S 6s '46.	61¼	60	60½	— 1
21	do 5½s '46 A....	73	69½	69¼	— 4½
32	do 5s '50 B.....	70½	65½	68	— 2¼
13	Wal A 7s '54 COD	10	9	10	+ 1¼
31	do 7s '54.........	14	8¼	13	+ 4⅞
3	Ward Bak 6s '37	93	93	93	....
14	W Wa P 5s '60..	98⅛	98	98⅛	+ ½
9	W N Del 6s '44	33⅝	30	33⅝	+ 3½
9	W Pa 5s 2030....	63	62	62	....
112	W Tex U 5s '57A	57	52	55⅝	+ 4⅜
25	WP G&E 5½s'55A	88⅝	85¼	88⅛	+ 3
11	W Chi 5½s '37.	103⅛	103	103	+ ¼
1	W El P 5s '54A	98	98	98	+ 2
2	W M L&P 5s '44	83½	82¼	83½	— ½
5	W PS 5½s B '58	88	88	88	+ 1
12	W P&L 5s '56 E.	89	86⅝	89	+ 3
4	do 5s '58 F.....	88½	88	88½	+ 3
4	Yad Riv P 5s '41	94½	94	94	....

FOREIGN BONDS.

No. thous.		High.	Low.	Close.	Net chg.
5	Ag M B 7s '46..	35	35	35	— 1½
6	do 7s '47.......	38⅝	35½	38⅝	....
24	Bade C M 7s '51	41	36⅛	41	+ 4
3	do 7s '47 new...	27	26⅛	27	+ ⅛
108	B A Pro 7½s '47	43⅝	35⅝	43⅝	+ 7⅛
21	do 7s '52.......	38	31½	37	+ 6½
45	C B Ger 6s '52A	40⅛	37	39⅝	+ ⅝
57	do 6s '51 B.....	50⅝	45	49	+ 4⅛
5	Chile M B 6s '31	10⅝	10⅝	10⅝	— ⅝
58	C Prv B 5½s '37	56	54⅛	55½	+ ⅝
1	Dan Con 5½s '55.	79	79	79	+ 2
2	Danz P 6½s '52	42	42	42	....
48	E E 6½s '65 xw	58	57	58	+ 1
7	Euro M 7s '67 C	30	29	30	— ⅝
5	Far N M 7s '63..	36	35	36	+ 1
23	Fin I B 7s '44...	74	70	71	— 3
13	Fin RM B 6s '61	49	45⅞	48	+ 1½
113	Ger C M 7s '47..	45⅛	41⅝	44½	+ 2⅝
100	do 6s '47.......	45	40	44	+ 2¼
10	Gesf 6s '53 xw..	53⅝	52½	53	— ½
21	G & W 6s '58A	30	23½	30	+ 8
1	Ham El 7s '35..	70	70	70	— 5⅛
52	do 5½s '38......	64⅝	56⅛	56½	— 7⅛
11	Han St 6½s '49..	39⅛	37	39	+ 3⅝
24	Hano C 7s '39..	40	37¼	40	....
8	H-I-B 7½s '63 AC	35⅛	35	35⅛	— 1⅝
21	Isar H E 7s '52	63	63	63	+ 1
10	Isota F 7s '42..	54	50¼	54	+ 3½
23	It S P 6s '63 A..	50	45⅛	47	+ ½
25	Mend P 7½s '51..	29	25⅝	29	+ 3⅝
64	Pruss E 6s '54..	54⅝	53⅛	54⅝	+ 1⅝
12	R de J 6½s '59..	8⅞	8½	8⅞	— ⅝
74	Ruhr G 6½s '53A	44⅛	42⅛	44⅛	+ 3
5	R Huns 6½s '58.	41	39	40½	+ 1½
15	Russ 6½s 1919..	2¼	2	2	+ ⅛
21	do 6½s ctfs NC'19	1⅝	1⅛	1⅝	+ ⅛
7	do 5½s '21..	2⅛	2	2	+ ⅛
11	do 5½s ctf '21..	1½	1⅛	1⅛	+ ⅛
5	Saar B C 7s '35	98	97¼	98	+ ⅛
5	Santa F A 7s '45	15	14	14	....
6	Santi C 7s '49..	7½	7⅛	7½	— ⅛
8	Sauda F 5s '55 A	99½	98⅛	98⅛	— 1⅛
12	Sax P W 5s '32..	65	63	63	— 2⅝
29	do 6s '37.......	60	57⅛	58	— 3
43	Stinne 7s '36 xw	43	39	42⅛	+ ⅛
102	do 7s '46 xw....	40⅛	38⅛	39	— 1
55	Tern E 6½s '53.	67	65	67	+ 1⅝
3	T-L 7½s '46 xw.	50	48	50	....
31	U E S 7s '56 xw	69	67⅛	67½	+ ⅛
17	Un Ind 6½s '41.	47	44⅝	47	+ 2
22	do 6s '45.......	47⅛	40⅛	47⅛	+ 1½

*Ex dividend. †First sale since ex dividend date or dates.

GENERAL TREND OF TRADE TOWARD BETTER BUSINESS

The general trend towards increased business was well maintained during the last week in Chicago, and reports from all leading lines of trade and industry were mainly favorable, according to trade observers of the Chicago Association of Commerce.

Increases in retail trade in some parts of the Chicago district became so sharp that wholesalers were hard put to meet the demands of customers for immediate shipment. A greater number of buyers were reported here from the west and northwest. Sales of men's suits and topcoats displayed a new upturn and clothing manufacturers reported their shelves were almost empty of garments. In some cases they stated that they had difficulty in maintaining operating schedules because of the scarcity of desirable piece goods.

Expects Favorable Third Quarter Oil Statements

Wall street expects that third quarter statements of the larger oil companies will compare favorably with the second quarter and the 1931 period, but there is less optimism in regard to the figures for the final quarter. Drastic cuts made last week in the price of gasoline in the eastern territory and the usual fall decline in consumption may, it is felt, cut rather heavily into earnings for the last three months of the year.

OFFICIAL WEATHER FORECAST

The official forecast for today and tomorrow and yesterday's table of records follow:

Wisconsin—Mostly cloudy, showers in northwest, slightly warmer in east and south portions Monday; Tuesday showers, except cloudy and cooler in northwest portion.

Indiana—Mostly cloudy, local showers Tuesday and in south portion Monday or Monday night; little change in temperature.

Lower Michigan — Increasing cloudiness, slightly warmer Monday; Tuesday mostly cloudy, probably light showers Tuesday or Tuesday night, warmer Tuesday in southeast.

Upper Michigan—Increasing cloudiness and slightly warmer Monday, probably showers in extreme west portion; showers Tuesday

Missouri—Partly cloudy to cloudy Monday and Tuesday, probably local showers; slightly warmer Monday in west and north portions and in southeast Tuesday.

Iowa—Showers in extreme west Monday and in central and east portions Monday or Monday night; slightly warmer Monday in central and east; partly cloudy to cloudy Tuesday; somewhat cooler in northwest portion.

Ohio—Increasing cloudiness and slightly warmer Monday, followed by showers Tuesday and probably in southwest portion by Monday night.

Minnesota—Cloudy, showers in east and south portions, slightly cooler in extreme northwest Monday; Tuesday partly cloudy to cloudy; somewhat cooler in east portion.

Kansas—Unsettled Monday and Tuesday, probably a few local showers; somewhat cooler Tuesday in northwest portion.

Place of observation. State of weather. Sept. 25, 1932, 7 p. m. Central time.	Direction of wind	Temp. 7 p. m.	Highest today	Lowest last night	Precipitation 24 hours
East central states—					
Alpena, clear	S.	56	64	36	...
Cairo, rain	N.E.	60	68	52	...
Chicago, cloudy	S.E.	63	65	50	...
Cincinnati cloudy	N.E.	56	62	46	...
Cleveland, clear	N.E.	56	62	48	...
Detroit, clear	E.	58	62	40	...
Escanaba, clear	E.	58	60	40	...
Evansville, cloudy	E.	60	72	50	...
Fort Wayne, clear	E.	60	66	44	...
Grand Haven clear	S.E.	56	62	38	...
Grand Rapids, cloudy	S.E.	58	63	36	...
Green Bay, cloudy	S.E.	58	66	40	...
Indianapolis, cloudy	E.	62	68	46	...
Madison, cloudy	S.E.	58	66	42	...
Marquette, clear	S.E.	54	64	38	...
Memphis, cloudy	N.	66	68	58	.02
Milwaukee, clear	S.E.	56	62	50	...
Nashville, cloudy	E.	66	74	58	...
Peoria, cloudy	E.	62	66	46	...
Ste. St. Marie, clear	S.W.	54	66	38	...
Springfield Ill., cloudy	E.	64	68	46	...
La Crosse, cloudy	S.	58	66	40	...
West central states—					
Bismarck, cloudy	N.W.	68	76	58	.19
Charles City, clear	S.E.	58	66	44	...
Concordia, clear	S.E.	64	70	50	...
Davenport, cloudy	S.E.	62	66	46	...
Des Moines, cloudy	S.E.	60	64	50	...
Devils Lake, cloudy	S.	60	64	54	.30
Dodge City, cloudy	S.	62	64	54	.01
Dubuque, cloudy	S.	60	64	42	...
Duluth, cloudy	S.	60	66	44	...
Huron, rain	S.E.	66	72	54	.01
Kansas City, rain	E.	62	64	54	...
Keokuk, cloudy	E.	60	64	46	...
Little Rock, cloudy	N.E.	66	68	60	.24
Minneapolis, cloudy	S.	62	66	50	...
Moorhead, rain	S.	56	62	54	.40
North Platte, cloudy	S.	66	68	56	...
Oklahoma City, cloudy	S.E.	62	68	60	.12
Omaha, cloudy	S.	64	70	52	...
Rapid City, clear	W.	66	74	50	.01
Sioux City, cloudy	S.	64	70	50	...
St. Louis, rain	E.	66	72	50	...
Springfield, Mo., cloudy	E.	60	64	52	...
Wichita, clear	S.E.	64	72	56	...
Williston, cloudy	N.W.	56	62	44	...
Eastern states—					
Albany, clear	W.	58	66	46	...
Atlanta, cloudy	E.	66	68	64	.28
Boston, clear	N.W.	58	64	50	...
Buffalo, clear	N.	56	62	40	...
Charleston, rain	E.	70	78	70	.16
New York, clear	S.	60	66	50	...
Oswego, clear	S.	54	60	46	...
Parkersburg, clear	N.E.	60	72	46	...
Philadelphia, clear	S.E.	66	70	54	...
Pittsburgh, clear	N.E.	62	68	44	...
Raleigh, clear	N.E.	66	74	62	...
Washington, clear	S.W.	60	70	52	...
Gulf states—					
Abilene, cloudy	S.E.	66	70	60	.54
Amarillo, cloudy	S.E.	56	58	56	.38
Brownsville cloudy	N.E.	78	84	70	.36
El Paso, cloudy	S.W.	72	80	54	.01
Fort Worth, cloudy	N.E.	66	68	60	.18
Galveston, cloudy	S.E.	76	76	70	1.62
Jacksonville, clear	E.	76	82	72	...
Miami, cloudy	N.E.	82	86	80	.04
Mobile, cloudy	E.	78	84	72	...
New Orleans, cloudy	S.E.	78	80	72	.28
San Antonio, cloudy	E.	72	74	60	.36
Shreveport, cloudy	N.E.	68	74	66	.02
Tampa, cloudy	E.	80	88	72	...
Vicksburg, cloudy	N.E.	74	80	66	...
Birmingham, cloudy	E.	72	78	68	...
Mountain states—					
Boise, cloudy	N.W.	68	70	56	.02
Cheyenne, cloudy	N.E.	56	66	48	.06
Denver, cloudy	S.	64	68	52	.10
Havre, cloudy	N.E.	42	54	46	.06
Helena, cloudy	N.	54	60	50	...
Lander, cloudy	N.	60	72	36	...
Miles City, cloudy	N.W.	56	64	46	.01
Phoenix, clear	S.W.	70	94	68	...
Pueblo, cloudy	N.W.	56	64	52	.12
Salt Lake City, cloudy	N.W.	72	76	50	...
Santa Fe, cloudy	S.W.	54	56	54	.88
Yellowstone P., rain	E.	44	52	44	.10
Pacific states—					
Fresno, clear	...	92	94	64	...
Los Angeles, clear	S.W.	68	76	60	...
Portland, Ore., cloudy	N.W.	60	66	52	...
San Diego, clear	W.	64	68	62	...
San Francisco, clear	S.W.	62	64	54	...
Seattle, Wash., cloudy	N.W.	56	60	50	...
Spokane, cloudy	W.	70	72	52	.01
Walla Walla, cloudy	E.	70	74	54	...
Canadian—					
Battleford, cloudy	N.	50	56	44	.10
Calgary, cloudy	S.E.	50	58	46	...
Edmonton, cloudy	...	50	54	34	...
Medicine Hat, cloudy	W.	46	50	46	.64
Minnedosa, cloudy	N.W.	50	56	42	.06
Montreal, clear	N.W.	56	62	42	...
Quebec, clear	W.	50	56	36	...
Qu'Appelle, cloudy	S.	46	56	46	...
The Pas, cloudy	N.	54	58	44	.16
Toronto, clear	S.W.	56	62	40	...
White River, cloudy	S.	46	62	28	...
Winnipeg, cloudy	S.E.	56	56	52	.52

BUSINESS SESSIONS TODAY

CONVENTIONS.

Am. Electric Railway Assn.........Stevens
Am. Electric Railway Accountants..Stevens
Am. Electric Railway [Claims]........Stevens
Am. Electric Railway [Engineering].Stevens
Natl. Electric Railway [Traffic].......Stevens
Natl. Parent-Teachers ....Edgewater Beach
Natl. Poultry, Butter and Egg......Sherman
Natl. Wall Paper Wholesalers.......Bismarck

MEETINGS.

Casket Mfrs. Assn. of America.....La Salle
Central Officials Assn.........Great Northern
Houghton-Mifflin Co. ....Palmer House
Jantzen Knitting Mills.......Edgewater Beach
Oakite Products, Inc.........Palmer House
Spinella Company, Inc.........Palmer House

LUNCHEONS.

Chgo. Assn. of Mfrs. Repr판tatives....
..............................Palmer House
Chicago Auto Superintendents..Gt. Northern
Junior Association of Commerce....Sherman
Plumbers and Steam Fitters.......Bismarck

[Compiled by the convention bureau of the Chicago Association of Commerce, to which please send any additions or corrections.]

To Holders of Fifteen-Year 5% First Lien and Collateral Trust Gold Bonds, Series A, due June 1, 1943, of

General Water Works and Electric Corporation

We are advised by General Water Works and Electric Corporation that the earnings applicable to the collateral deposited to secure the above named bonds are amply sufficient to cover the interest charges thereon and that, accordingly, although receivers of the Company have been appointed, it is not anticipated that there will be any default in the payment of interest on such bonds.

However, the undersigned have consented to act as a Committee for such bonds in order to keep in touch with the situation and to furnish bondholders such information as the Committee may from time to time obtain and the bondholders may reasonably request. The Committee will act without compensation.

No recommendations for deposit of said bonds is being made at the present time as the Committee deems it unnecessary. Bondholders are requested, however, to furnish the Secretary of the Committee with their names and addresses.

Inquiries of bondholders should be addressed to the Secretary of the Committee.

September 26, 1932.

WILLIAM R. SPRATT, JR., *Chairman*
E. H. Rollins & Sons Incorporated
HOMER REED, JR.
Stroud & Co., Inc.
W. W. TURNER
R. E. Wilsey & Company, Inc.
Committee

A. J. WARD, *Secretary*
44 Wall Street, New York City

Plan of Readjustment of

General Water Works and Electric Corporation

To Holders of General Water Works and Electric Corporation:

3½-Year 6% Convertible Gold Debentures, Series A, due December 1, 1934
Fifteen-Year 6% Convertible Gold Debentures, Series B, due October 1, 1944
Preferred Stock, $7 Series Preferred Stock, $6.50 Series
Class A Common Stock

Receivers of General Water Works and Electric Corporation have been appointed by the Court of Chancery of the State of Delaware.

Holders of the securities listed above are urgently requested to become parties to the Plan and Agreement of Readjustment of General Water Works and Electric Corporation dated August 27, 1932, by depositing their securities (except in the case of holders of Class A Common Stock who may become parties as set forth below) with the Depositary or either Sub-Depositary hereinafter named before the close of business on October 15, 1932. The bases of exchange of the various securities, under the terms of the Plan, are as follows:

For each $1,000 principal amount of Debentures, Series A and B deposited—
10 shares of $3 Preferred Stock and 7 shares of common stock of the New Company contemplated by Plan.

For each share of Preferred Stock, $7 and $6.50 Series deposited—
¼ share of common stock and warrant to subscribe for ½ share of common stock of the New Company contemplated by Plan.

All Debentures and shares of Preferred Stock should be forwarded in negotiable form to the Depositary or either Sub-Depositary, using the form of letter of Transmittal accompanying the Plan.

Holders of Class A Common Stock may become parties to the Plan by executing and delivering to the Secretary of the Readjustment Committee, on or before October 15, 1932, a consent and proxy, in form accompanying the Plan. Upon the consummation of the Plan, holders of such Class A Common Stock who become parties thereto, will be entitled to receive, for each share subjected to the Plan, a Warrant to subscribe for ¼ share of Common Stock of the New Company.

The Fifteen-Year 5% First Lien and Collateral Trust Gold Bonds, Series A, due 1943, of General Water Works and Electric Corporation are left undisturbed by the Plan, and it is anticipated that interest will continue to be paid thereon inasmuch as we are informed by the Company that the earnings applicable to the collateral deposited to secure the same are amply sufficient to cover the interest requirements on such bonds.

Copies of the Plan may be obtained from the Depositary or either Sub-Depositary or the Secretary of the Committee.

A. D. McNAB, *Secretary*
120 Wall Street, New York, N. Y.
CHADBOURNE, HUNT, JAECKEL & BROWN, *Counsel,*
70 Pine Street, New York, N. Y.

WILEY F. CORL, *Chairman.*
W. WINANS FREEMAN,
HARRY WILLIAMS, JR.
Readjustment Committee.

Depositary:
CITY BANK FARMERS TRUST COMPANY
22 William Street, New York, New York.

Sub-Depositaries:
CENTRAL REPUBLIC BANK AND TRUST COMPANY
208 South La Salle Street, Chicago, Illinois.
THE PENNSYLVANIA COMPANY FOR INSURANCES ON LIVES AND GRANTING ANNUITIES
15th and Chestnut Streets, Philadelphia, Pa.

Dated, September 23, 1932.

As Bankers who participated in the offering of the above named securities, we feel, all circumstances considered, that the Plan of Readjustment of the capital and debt of General Water Works and Electric Corporation, dated August 27, 1932, in the development of which Plan we participated, is constructive and that the exchanges contemplated therein are fair and just.

Copies of the Plan may be obtained from any of the offices of the undersigned.

Dated, September 23, 1932.

E. H. Rollins & Sons Incorporated
Central Republic Company
Stroud & Co., Inc.

WALL ST. PUTS ON MOST LIVELY RALLY IN WEEKS

Hopes Are Now Highest Since Big Crash in 1929.

[Continued from page 23, column 8.]

of the temporary setbacks that inevitably attend an upward movement of the present scope. The reaction which followed the Maine election was the worst upset so far experienced, but a good 40 per cent of this ground was recovered last week—most of it in a single session, i. e., that of Wednesday. Some improvement has been registered in subsequent dealings.

Average Still Down.

In spite of the progress, however, quotations are still substantially lower than they were at this time last year. The average price of 100 standard stocks at the close of business last Friday was $33.16. On Sept. 19 of last year, the average for the same stocks was $45.02. On the corresponding date of 1929—to show just how far the decline had gone—the average was $144.51 a share. The 1930 average was $89.54.

Incidentally nearly half—forty-six to be exact—of the 100 stocks figuring in these averages have suspended dividend payments since 1929, and the yield of the remaining fifty-four on the basis of last Friday's closing figures, only slightly changed by yesterday's dealings, has fallen to 6.66 per cent. For a further comparison the total value of the 1,300 and odd stocks listed on the big board fell from $89,668,276,854 on Sept. 19, 1929, to $27,782,501,806 on the corresponding date of this year. The compilation on Sept. 1, last year, was $44,587,026,110, leaving some $17,000,000,000 yet to be added by the recovery to bring levels up to those of early last fall.

Expect Sluggish Trade.

In view of the comparative laggardness of the expected autumn business upturn, most commentators are now predicting a more or less extended period of narrow price movements and sluggish trading unless some unforeseen stimulant or deterrent should be provided by news developments. The best that many conservative experts are hoping for on the basis of current conditions is an approximation of the high of Sept. 8.

There are a number of favorable developments on the calendar for the next two weeks, including an expected further increase in unfilled U. S. steel tonnage figures, a good report on General Motors sales—due around Oct. 8—and prospects of some further good news affecting the railroads. But third quarter corporation earnings reports are coming along shortly and no one doubts that they are going to make rather sorry reading on the whole. The hope is that the market, having grown used to such "bad news," will ignore it this time.

INVESTORS' GUIDE

Inquiries must bear the signature and address of writer. Answers of public interest will be published; those not of general interest will be mailed if stamped, self-addressed envelope is inclosed. Address letters to Investors' Guide. Answers are based upon information which The Tribune believes correct, but beyond care in securing it The Tribune assumes no responsibility.

Monday, September 26, 1932.

[Copyright: 1932: By The Chicago Tribune.]

Bankers Life Insurance.

I am considering taking out endowment insurance with Bankers Life Insurance company. Does it have a good record? Thank you very much for this information.—E. C.

Bankers Life Insurance company of Nebraska [Lincoln, Neb.] was incorporated in 1887. Growth has been fairly rapid. Insurance in force at the close of 1931 was $146,040,000, against $124,928,000 on Dec. 31, 1927, and $33,022,000 on Dec. 31, 1912.

Policyholders' surplus is ample and the reserve basis is strong. Expenses are low and the mortality rate is favorable.

Income in 1931 was $6,193,000 and disbursements, including $942,000 dividends to policyholders, were $4,498,000.

Total admitted assets at the close of 1931 were $41,280,000. Invested assets were $39,798,000. The company had $1,473,000 invested in real estate [2.70 per cent of invested assets], $27,453,000 [68.98 per cent] in mortgage loans, $9,230,000 [23.19 per cent] in policy loans, and $1,642,000 [4.13 per cent] in bonds. Bonds were carried at Dec. 31, 1931, market price.

The company's mortgages are on farms, distributed as follows: Nebraska, $14,462,000; Kansas, $5,926,000; Iowa, $3,363,000 and Missouri, $3,702,000.

Of total bonds owned, government issues total $151,000; state, etc., issues, $1,168,000; railroad, $59,000; public utilities, $175,000, and miscellaneous, $88,000.

The company's reputation is excellent.

A. E. Staley Manufacturing.

Kindly give me data on Staley company. I might be interested in their 6s, due 1942, on a favorable report. What denominations do these bonds come in?—D. G. W.

A. E. Staley Manufacturing company was established in 1897. It manufactures and distributes corn products.

Profits in the past have shown wide variations, fluctuating with the price of corn. Gross revenues for 1931 were $3,527,000, against $3,154,00 in 1930, $4,897,000 in 1929 and $3,002,000 in 1928.

Only 57 per cent of charges was earned in 1931. In 1930 charges were earned 2.43 times, against 6.72 times in 1929 and 2.40 times in 1928.

On Dec. 31, 1931, current assets were $4,151,000 and current liabilities were $348,000. Cash alone was $1,265,000. Working capital was $3,803,000, against $4,456,000 the year before.

Funded debt consisted of $4,800,000 first 6s, due 1942. They are secured by a first mortgage on all assets of the company. They come in denominations of $500 and $1,000.

The bonds are somewhat speculative.

NEW YORK WEEKLY STOCK MARKET

Total sales for week.....14,097,135
Same week year ago.....16,188,325
Week ended September 24, 1932.
Total sales 1932 to date.....342,249,178
Total sales 1931 to date.....434,145,426

A

Div. yield.	pct.	High.	Low.	Description.	Sales.	High.	Low.	Close.	chge.	Net	Close year ago.
...		3	⅝	Abitibi P & P	6,800	1⅝	1	1	—	⅛	3
...		9¼	1½	Do pfd	300	4¼	3¾	4¼	+	¼	9¾
...		9½	1⅝	Adams Exp	47,100	8⅝	6	8¼	+	2	9¼
7.7	73	22		Do pfd	100	66	66	66	—	5	76
11.1	30⅝	13		Adams-Millis	3,800	19	16⅛	18	+	1	27⅞
...		14	9⅛	Addressog	3,900	12¼	11⅞	12	—	⅛	11⅝
...		4½	1⅛	Advance Rume	700	3½	3	3¼	+	⅛	8
17.5	16½	2	4½	*Affiliat Pr	3,800	9⅝	8	9	+	⅛	67
4.8	63½	30⅝	30⅝	Air Reduc	26,000	61⅝	53⅜	61⅝	+	7⅛	67
...		3½	⅛	Air-Way El Ap	600	2¼	2	2¼	+	⅛	2
5.0	16⅝	7⅜	3	Alaska June	12,200	10⅜	9⅜	10	+	⅛	2
...		3⅝	⅜	Alleghany	42,600	2⅝	2	2⅝	+	⅛	14⅜
...		8¾	⅛	Do pfd x w	200	5⅝	5¼	5¼	+	⅛	4
...			⅛	Do pf $30ww	3,700	7⅜	5¼	7	+	1⅛	10
...		8	⅛	Do pf $40 ww	1,000	7	5¼	7	+	1⅛	10
...		15	5½	Alles Steel	70	15	6⅜	6⅜	+	⅛	10
7.2	88¾	42½	2	Al Ch & Dye	6,700	83¾	73	83	+	1⅜	25
...		16⅜	4	Allis-Ch Mfg	8,600	15¾	9	13	+	1⅜	88
...		10	4½	Alpha P Cem	600	10	10	10	+	1⅜	16½
...		2¼	⅛	Amal Leath	900	2¼	2	2	—	⅛	13
9.5	22¾	12		Amerada	5,700	22	19¾	21½	+	1⅜	15⅛
...		⅛	⅛	Am Ag Ch Com	100	1	⅞	⅞	+	⅛	
...		15½	3½	AmAgCh Del	1,200	11⅛	10	11	+	1	83
...		22½	5	Am Bk Note	3,400	19½	10	11	+	1	83
7.0	47	28		Do pfd	50	46	42	43½	+	3½	60
...		2⅞	¼	Am Beet Sug	200	2¼	2	2	—	⅛	1½
...		9¾	1	Do pfd	30	7	7	7	—	⅜	6¾
3.8	17⅞	6½	*Am Br Shoe		900	15¾	14	15¾	+	2½	23¾
9.0	90	40		Do pfd	50	80	73	80	+	5	108½
6.9	73⅝	29¾	Am Can		175,600	59¼	45¼	57¾	+	7⅜	78¾
5.7	129	93½	†Do pfd		100	124	124	124	+	4¼	140
...	17	3¼	Am C & Fdy		2,800	13	10½	12¾	+	1⅜	11¼
...	50	16	Do pfd		900	32	25	30	+	2	48½
8.1	37¾	18	Am Chicle		700	37	35	37	+	3¼	35⅝
...	6¼	2	Am Colortype		2,500	8¼	6¼	8¼	+	⅜	6½
...	26⅞	11	Am Coml Alco		17,100	26¼	22½	25½	+	2	6¼
...	15¾	2¾	Am Europ		500	13½	10¼	13½	+	3	10⅜
...	33	3¾	Am&ForPc		124,800	12	7⅞	12	+	3⅜	15⅞
...	38⅝	5	Do $6 pfd		300	18⅜	16¼	18¼	+	3½	53
...	21¼	2¾	Do $7 pfd		1,600	25	17⅜	23¾	+	5½	56
20.0	6½	3	Do $2 pfd		1,700	15½	10⅜	14½	+	3½	27⅜
...	6¾	1	Am-Hawaii		400	5	4¾	5	+	1	
...	27	4½	Am Hide & Lea		1,300	8	5	8	+	⅜	9⅛
9.8	51⅜	25	Do pfd		1,300	19⅜	16	19¼	+	1	48½
20.0	21⅝	7⅝	Am Home Pr		8,800	43⅞	36	41⅝	+	4⅜	35⅝
...	12	2½	Am Ice		5,800	10	7⅞	9¾	+	1⅜	51½
...		15¼	3⅝	Am Inter	34,200	10⅜	7⅞	9¾	+	1⅜	51½
...		3	⅛	Am-La Fr & P	200	⅝	⅝	⅝	—	⅛	7⅝
20.0	40	19		Am Loco	200	32½	30	32½	+	½	2
4.7	22½	7⅜	Am M & Fdy		16,200	17	13½	16¾	+	3⅜	12
...	3¾	1	Am M & Met		200	2¼	2	2	—	⅛	65¼
...	9¼	1⅛	Am Metal		3,800	7⅝	5½	6¾	+	⅜	19⅜
...	32	6½	Do ut$ pfd		550	20	16	16¾	+	⅞	7⅜
5.6	33	14	Am News		40	27	25	27	+	4	43½
14.6	58	15	Do $6 pfd		1,900	14½	10⅜	13¾	+	2⅜	25⅜
14.3	49⅜	16	Do $5 pfd		1,900	36	29	35¾	+	1	78
...	12¾	3¼	Am Rad & S		147,500	11¾	8¾	10¾	+	2¼	64⅜
7.6	120	70	†Do pfd		30	92	90	92	+	1⅜	104
...	18½	3	Am Roll Mill		61,800	16⅛	10⅝	15¼	+	4½	32⅝
13.0	29¼	13⅜	Am Saf Raz		800	22⅝	21⅛	22⅝	+	⅜	3⅜
...	3⅝	⅜	Am Seating		300	2⅝	2⅝	2⅝	—	⅛	4
...		1	Am Sh & Com		300	⅝	⅝	⅝	—	⅛	11
14.3	25½	10	Am Ship Bldg		10	14	14	14	—	5	27
...	27¼	5½	Am S Fd		87,300	21⅜	15⅝	21¼	+	5½	27
...	85	22	Do pfd		1,500	40	41	45	—	2	10
8.8	36½	21¾	Am Snuff		600	34	33	39¾	+	3¾	74⅝
...	55	15	Do 2d pfd		700	34	33	34	+	1½	31⅝
5.7	36¾	20	Am Sti Frbs		16,600	11½	8	11½	+	2½	10
7.4	39¼	13	Am Stores		900	34¾	34½	34¾	+	1⅜	37¾
8.8	90	45	Am Sug Ref		3,100	28⅝	26½	27¾	—	⅜	43
...	10¾	2¾	Do pfd		300	70¾	70¾	70¾	—	1⅝	99
7.8	137¾	70¼	*Am T & T		208,500	117¾	105¼	116¾	+	9¾	138
6.2	86⅜	40⅛	Am Tob		4,800	81¼	71¾	81¼	+	8¼	88
6.0	89¾	45	Do B		7,400	81¼	71¾	81¼	+	8¼	88
5.3	115	95¼	Do pfd		47,400	84½	73⅝	83⅜	+	9¼	108
...		70	10½	Am Type F pf	100	20	25	30	+	4	92½
...		11	Am Wat Wks		23,300	29¾	23¼	29	+	7	31
7.4	31	11	Do cfts		1,600	26⅞	22	26¾	+	4⅜	28
9.5	75	26	Do 1st pfd		100	63½	63½	63½	+	4⅜	88
...	10	1⅝	Am Woolen		7,600	8⅝	6⅜	8¼	+	1⅜	16
...	39¾	15½	Do 1st pfd		14,000	36¼	30	35¾	+	5	86½
...	2¼	¼	Am Wtg Pr		100	1	1	1	—	⅛	3¾
...	6¾	1¼	Am Z L & S		1,800	1⅝	⅝	1⅝	+	⅛	40
...	35	11	Do pfd		100	25	25	25	+	1½	3¼
...	19¾	3	Anaconda		148,600	15½	10⅜	14½	+	3	16¼
...	15	3	Anacon WAC		100	10	10	10	+	⅜	16
9.2	17½	5¼	*Anchor Cap		1,500	13	11¾	12¾	+	1⅜	15¾
9.0	75	40	*Do pfd		120	73	68	72	+	6⅜	
...		1	A P W Paper		100	7	7	7	—	⅛	5½
7.1	15½	7	Arch-Dan-M		400	14	13¾	13¾	+	⅜	6¾
15.2	61	24	Ar Del pf		300	46	43¾	46	+	1	27
...	2¾	⅛	Ar Ill A		6,700	2¼	1⅝	2¼	+	⅛	2
...	3	⅛	Do B		8,700	1⅝	1	1⅝	+	⅛	1⅝
...	15⅞	3½	Do pfd		1,700	12	8	12	+	2	8
...	3¾	1	Arnold Const		300	3¼	3¼	3¼	+	⅛	4⅛
...	5¾	2½	Artloom		650	5⅝	5	5	+	⅛	4⅛
...	3		Assoc App Ind		900	2¼	2	2	—	⅛	5½
...	11	3	Assd Dry Gds		3,400	9¾	6¾	9¾	+	2¼	13⅜
...	42	20	Do 1st pfd		100	40	40	40	—	⅛	5½
5.0	35	15½	Do 2d pfd		100	30	30	30	—	⅛	61
...	16½	6½	Assd Oil		20	15	15	15	—	⅜	
6.9	86	17⅞	Atch T & S F		99,700	55¼	48⅝	53¾	+	5	113⅛
...	44	35	Do pfd		500	72¾	67	72¾	+	5	97
5.6	21⅜	9¾	Atlantic Refin		32,900	19¼	16¼	17¾	+	¾	70
...	23½	7½	Atlas Power		700	14	12¾	13¾	+	⅜	48
9.0	79¾	45½	Do pfd		400	70	67	67	—	6	82½
...	3½	1	Atlas Tack		400	2¾	2½	2½	—	⅛	5
7.1	15½	7¾	*Auburn Auto		81,900	60¾	49	56¼	+	7½	116½
...	1⅞	⅛	Austin Nich		100	1⅛	1⅛	1⅛	+	⅛	2
...	7½	1½	Aviation Corp		68,000	7	4⅜	6¾	+	1⅜	3¼

B

...	12	2	Baldwin Loco		10,700	9⅜	7¼	9¼	+	1⅜	9
...	35	8	Do pfd		300	22	23¼	24½	+	⅜	53
...	21⅜	3¾	Balt & Ohio		103,300	19⅝	15¼	19¼	+	2¼	34½
...	41⅜	6	Do pfd		9,700	23½	18	23	+	3	51
8.1	99	62	Bamberger pfd		30	85	80½	82	+	1½	101⅜
6.3	35⅝	9½	Bang & Ar		900	32	25½	32	+	2	36
...	3½	⅛	Barker Bros		10	2¾	2¾	2¾	+	1⅜	23
...	30	10	Barker pfd		10	15⅜	15⅜	15⅜	—	⅜	30
16.7	59	3⅜	Barnsdall		12,900	6	4⅜	5⅝	+	⅛	6
...	43⅛	15⅝	Bayuk 1st pfd		30	45	42	42	—	2	76
6.8	45	29½	Beatrice Cr		9,700	19	15⅝	18	+	2	68
...	8⅜	2¾	Beech-Nut P		600	45	40	44	+	¾	48
7.1	62½	57⅜	Belg-NRy pt pf		100	59	59	59	+	1⅜	66
...	13¾	4½	Bendix Aviat		141,200	15⅜	10⅜	15⅜	+	4⅛	16⅜
...	5¾	2¾	Best & Co		4,300	15⅜	11⅜	15	+	2¼	30½
...	21⅝	7¾	Beth Steel		63,300	26	16	25	+	3	31½
...	74	16¼	Do pfd		3,400	50	39½	49½	+	9½	91⅝
...	27½	4⅞	Bohn Alum		10,000	16⅜	12¾	16¾	+	4¾	25⅜
...	1¼	⅛	Booth F 1st pf		900	1¼	1	1	—	⅛	4
6.7	43½	20	Borden		28,600	31¾	27⅜	30⅝	+	1⅝	44⅜
...	19¼	3¾	Borg-Warner		23,900	15⅜	10	12¼	+	2¼	53
...	1¾	⅛	Boston & Me		1,000	15½	13	13½	+	⅝	13⅜
...	11⅜	2⅛	Botany C M A		100	1	1	1	—	⅛	29
11.1	10½	4	Briggs & Strat		100	9	9	9	—	1⅛	9⅛
...	10¼	2⅞	Bklyn & Q T		300	6	5¼	6	+	¼	11
...	50⅜	11⅛	Bklyn Man T		16,000	24⅝	20⅜	23	+	2¼	42
9.5	78⅜	31½	Do pfd		2,600	82⅜	68⅜	82⅜	+	3⅜	97
6.0	80¼	46	Bklyn Un Gas		1,100	84¼	75⅝	84½	+	6¼	95⅜
6.8	119½	100	Brown Sh pf		10	103	103	103	+	2¾	118¼
...	2¼	⅛	Brun T & R S		400	1¼	1⅛	1¼	—	⅛	3
...	7¼	1½	Bucyrus-Erie		2,900	6	4½	5¼	+	⅛	
...	10¼	2½	Do cvt pfd		700	7⅜	6½	7⅜	+	⅛	3
7.7	65	31⅝	Budd Mfg		30,700	7⅜	6½	7⅜	+	⅛	6¼
7.8	96	39	Do pfd		40	10⅜	10	10⅜	+	⅛	30
...	4½	⅜	Budd Wheel		9,700	3¾	2¾	3¾	+	1⅛	5⅜
...	8	2¼	Bullard Co		1,200	6⅜	5⅜	6	+	1	6
...	3½	1⅜	Bulova Watch		300	2⅜	2⅜	2⅜	—	⅛	6⅜
...	2¾	1	Burns Bros A		100	1⅛	1⅛	1⅛	—	⅛	6
...	1⅝	⅛	Do B		100	1⅛	1⅛	1⅛	—	⅛	6
7.3	13¾	6¼	Burr Ad Mach		6,700	12⅜	10⅜	12⅜	+	2⅜	21
...	21⅝	2½	Bush Term		700	7	6	7	—	⅛	17⅛
...	65	7	Do 7% deb		210	22	22	22	+	1	68
15.6	85	12¼	Do Bldg pf		20	45	45	45	+	1⅜	92½
...	1⅞	⅛	Butte & Sup		200	1¼	1¼	1¼	—	⅛	
...	2	⅛	Butte C & Z		1,600	1½	1⅜	1⅜	—	⅛	
...	6¾	1⅝	Butterick		300	4¼	4	4¼	+	⅛	
...	24⅞	7	Byers Co		33,500	20¼	14⅜	20¼	+	4⅜	18

C

...	19	4½	Calif Pack		5,500	16⅜	12½	15½	+	2⅞	18½
...	1¾	⅜	Callahan Z-Ld		2,100	⅞	⅝	⅞	—	⅛	3¾
...	7¾	1⅜	Cal & Hecla		7,500	5¾	4½	5¼	+	⅜	7⅝
...	2½	2½	Campbell W		650	5⅜	3	3¾	+	⅜	4⅜
9.2	15	6	Can Dry Ginger		200	9⅜	6⅜	9¼	+	2⅛	13⅜
...	20⅝	7¼	Canadian Pac		322,800	18⅜	11½	13	+	⅝	18⅜
4.6	23¾	10¼	*Cannon Mills		1,100	22¼	18⅜	21⅝	+	1⅜	15⅜
...	9½	2¼	Cap Adm A		1,200	7⅝	6⅜	7⅜	+	⅛	10
...	65⅜	16⅞	Case J		2,100	7⅜	6½	7⅜	+	⅛	19½
11.3	75	30	Do pfd		210,200	59	48⅝	58⅜	+	1⅛	74
4.2	11	4⅜	Caterpil Tract		9,500	12	9¼	11⅜	+	2⅛	44⅜
...	12⅜	1¼	Celanese		7,100	9¼	6⅜	9	+	2⅛	6¼
...	3⅜	⅛	Celotex		200	1⅛	1⅛	1⅛	—	⅛	5
7.9	20½	7	Cen Agulrre		1,400	19½	17¼	18⅜	+	1⅛	17⅜
...	6¼	2⅜	Century B M		800	4½	4	4¼	+	⅛	10
9.5	85	60	Do pfd		380	79½	68	74	+	13	76
...	15½	3⅝	Cerro de Pas		13,700	11½	7¾	11½	+	3¼	70
...	30½	16⅛	Certain-teed		300	2⅜	2⅜	2⅜	—	⅛	51
9.6	31½	9¾	Ches & Ohio		142,100	23¾	20¼	23¼	+	2¾	53
11.1	20⅜	4⅞	Ches Corp		27,800	18¾	14	18	+	3⅜	28½
...	3⅜	⅛	Chi & E Ill		100	2	2	2	—	⅛	23
...	14½	2	C & N W		60,000	11⅜	8¾	11⅜	+	2⅛	
...	31	5	Do pfd		500	20	15⅜	19⅜	+	1⅜	30
...	5⅜	1¼	Chi Gt West		7,700	4⅜	3⅜	4⅜	+	⅛	6
...	4¾	⅛	Chi M St P&P		4,000	3⅜	2⅜	3⅛	+	⅛	18
...	8	1⅛	Do pfd		21,500	6	4	6	+	⅛	28⅜
...	6¾	1	Chi Pneu T		7,500	6	4¾	5¾	+	1⅛	5⅝
...	*12⅛	2½	Do pfd		400	10⅛	10	10	—	⅛	16
...	16⅜	1½	Chi Rk Isl&P		9,400	11	7½	10½	+	3	31½
...	24½	½	Do 6% pfd		700	14⅜	11	14	+	4	45
...	8	6½	Chi Yell Cab		30	11	10	11	+	⅛	55
...	5⅞	14	Childs Co		2,400	7	5	7	+	1	12
15.4	28½	3⅜	Chrysler		354,100	20⅜	15¼	20¼	+	4¼	56
11.8	68	11¼	City Ice & F		700	13⅜	12⅜	13¼	—	⅛	30
...	2½	¼	City Strs		7,600	1⅛	⅞	⅞	—	⅛	75
5.8	61	50½	Clev Elec Illu		100	7	7	7	—	⅛	12
7.7	65	51⅞	C C C&St L pfd		60	60	60	60	—	1	
7.8	96	90	*Cluett Peab pfd		10	65	65	65			
6.4	50	74⅛	Coca-Cola		16,600	104	90	90	+	1⅜	100⅛
5.9	31⅜	11	Colgate-Palm		1,400	48	47	47⅜	—	⅛	58
7.1	95	65	Do pfd		5,100	17⅜	14⅜	17	+	2	32⅜
...	10⅜	2¾	Coll & Alk		1,300	86	85	85	—	1	92
...	20⅛	4½	Col & Sou		900	8⅝	6⅜	7¾	+	⅜	9¼
...	30	8	Do 1 pfd		300	20⅛	20	20	+	⅛	
23.5	20	5	Do 2 pfd		300	24⅜	21	24½	+	4½	
...	14⅜	2¾	Col Fuel & Ir		2,700	11⅜	8½	10⅝	+	1⅜	9⅜
5.6	21	4¾	Colum G & El		125,400	13⅜	8½	10⅝	+	1⅜	9⅜
...	10⅞	40	Do pfd A		800	74½	72⅜	74	—	2½	92⅜
...	14⅜	4¾	Colum Pict		21,200	18	14½	18	+	3	20⅜
5.4	41⅜	13½	Colum Carbon		21,100	13	10	12⅝	+	2⅜	62⅜
...	11	3⅞	Coml Credit		4,300	37	28½	36⅞	+	7⅜	46⅛
8.9	72⅜	41	Do A		400	63	55	63	+	6	116
9.7	21¾	11⅜	Do 1 pfd		330	24	24	26	+	1	90
8.7	27⅝	10⅞	Do pfd		50	18	18	18	—	1	22
7.4	81	55½	Coml Invest Tr		2,600	24	20¾	23	+	2½	17⅜
5.0	13⅜	3½	Coml Solv		301	78	31	78	+	4½	82
...	5¼	1⅜	Comwlth & So		61,500	12¾	9¼	11⅜	+	1⅜	11⅜
10.2	68¼	27⅝	Do pfd		51,000	41¾	35	41⅜	+	5	97
9.1	12¾	6½	Congoleum Na		5,500	11¼	9¾	11¼	+	1⅜	11⅜
...	24½	5	Con Cigar		100	9	9	9	+	2	79
20⅜		7¼	Do pr pfd ww		60	40	40	40	—	2	57½
16.2	60	17	Con Film		600	3	3	3	—	⅛	10
...	5⅜	1	Do pfd		3,500	6⅜	6¼	6¼	+	⅛	6
5.4	68¾	31½	Con Gas		114,100	63¾	55¼	62¾	+	6½	72⅜
5.2	97½	72½	Do pfd		4,000	97¼	96	97	+	1⅜	101¼
14.8	10⅜	4¾	Con Laundries		2,300	6⅜	5⅜	6¾	+	⅜	10⅞
...	9	4	Con Oil		37,000	7¾	6¾	7¾	+	⅛	12
...	11½	2½	ConRECuba pfd		900	4¼	4	4	—	1	
...	1⅞	⅛	Con Text		7,100	1⅜	⅜	1	—	⅛	

D

15.0	7⅜	3¾	Davega Strs		100	3¾	3¾	3¾	—	⅛	14⅜
...	9¼	1	Davison Chem		9,100	5⅜	4⅝	5	+	⅛	5⅝
7.5	22½	8¼	Deere & Co pfd		1,600	11⅞	9¾	11⅝	+	1⅜	55
...	45⅜	8¾	Del & Hud		5,300	83	73	80¼	+

NEW YORK WEEKLY BOND MARKET

Week ended September 24, 1932.

Total sales for week..........$61,750,000
Same week year ago..........98,466,000
Total sales 1932 to date..$2,328,338,000
Total sales 1931 to date.. 2,083,779,000

UNITED STATES GOVERNMENT.

No. thous.	High.	Low.	Close.	Net chge.
$634 Liberty 3½s, 1932-'47	101.14	101.10	101.12	....
24 Lib 1st 4s, 1932-'47	102.00	101.24	102.00	+1.22
434 Lib 1st 4¼s, 1932-'47	102.24	102.14	102.21	+ .5
1611 Lib 4th 4¼s, 1933-'38	103.21	103.10	103.19	+ .8
39 Lib 4th 4¼s, reg.'33-'38	103.13	103.7	103.12	+ .11
298 Treas'y 4¼s, 1947-'52	108.28	108.16	108.23	+ .11
853 Treasury 4s, 1944-'54	104..9	104.21	104.24	+ .3
1054 Treas'y 3¾s, 1946-'56	102.24	102.14	102.18	+ .2
174 Treas'y 3⅜s, '40-'43Jun.	100.31	100.22	100.28	+ .6
265 Treas'y 3⅜s, 1943-'47	100.26	100.18	100.23	+ .4
176 Treas'y 3⅜s, '41-'42Mar.	100.30	100.24	100.28	+ .7
737 Treas'y 3¼s, 1946-'49	98.11	98.5	98.9	— .1
1488 Treasury 3s, 1951-'55	97.1	96.29	96.31	....

DOMESTIC.

No. thous.	High.	Low.	Close.	Net chge.
18 Abra&Str 5½s '43	88½	86½	88½	+ 2½
2 Adams Exp 4s'48	60	60	60	— 3
4 Alb P Wrap 6s'48	37	35	37	+ 1
151 Alleghany 5s '44	33½	30	32½	+ 2
49 do 5s '49	28½	24	27	+ ½
166 do 5s '50	21½	18	20	+ 1
4 Allegh Val 4s '42	95	92	92½	+ 2¼
6 Allegh&W 4s '98	66½	66½	66½	+ 1½
5 Allis Chal 5s '37	86⅝	86	86⅝	+ ⅝
266 Am&FPw 5s 2030	43	35	42⅛	+ 5⅝
1 AmBeetSug 6s '35	40	40	40	....
5 Am Chain 6s '33	64	60	64	— 3
8 Am Cyan 5s '42	78½	78	78½	— 1
1 Am Ice 5s '53	69	69	69	....
30 AmIGCh 5½s '49	79½	78⅝	78⅝	— ½
16 Am Intl 5½s '49	80	78½	79½	+ 1⅛
4 Am M&Fdy 6s'39	103	102⅝	102⅝	— ⅝
36 Am Metal 5½s'34	74½	70½	70½	— 3½
61 Am Smelt 5s '47	94⅝	93⅝	94⅝	+ ⅝
35 AmSugRef 6s'37	104	103⅛	103⅛	— ⅝
215 AmTel&T 5½s'43	107⅝	106⅛	107⅛	+ 1
111 do col 5s '46	104⅝	103⅝	104⅛	+ ⅝
102 do 5s '60	103	101⅛	103	+ 1
165 do 5s '65	102⅝	101⅜	102⅝	+ ⅜
183 do cvt 4½s '39	107	105½	107	+ 1
15 do 4s '36	101⅛	101¼	101⅛	+ 1¼
12 AmWW&El 6s'75	76½	72½	75⅝	— 1⅛
19 do 5s '34	93⅝	93	93⅝	+ ⅜
31 AmWritPap 6s'47	42½	40	41⅝	+ 1⅝
5 Ann Arbor 4s '95	37	37	37	....
140 ArmourDel5½s'43	73	71	71⅝	+ ⅝
40 Armour r e4½s'39	79	77⅝	78¼	+ 1¼
8 Armstr Cork5s'40	74	73½	73½	+ 3½
9 Asso Oil 6s '35	103	102½	103	+ ½
66 AT&SF cvt4½s'48	92½	91	92½	+ ½
110 do gen 4s '95	93½	91⅝	93⅛	+ 1
2 do adj 4s '95	83½	83½	83½	— ½
62 do adj 4s stpd'95	84⅝	82	84¼	+ 2
1 do 4s '60	80	80	80	+ 4⅝
5 do Tr Sh L 4s'58	90	88½	90	+ 2
13 AtlKnox&C 4s '55	80	77	80	+ 2
3 Atl&Birm 4s '33	15	13	15	....
18 Atl&CharAL5s'44	83½	83	83	— 2
30 ACLine 1st 4s'52	81	80	80⅝	+ 2⅛
8 do L&N 4s '52	60	56¼	59	+ 2⅝
1 do 4½s '64	70	70	70	+ 2¼
5 Atl&Dan 1st 4s'48	28⅝	28⅝	28⅝	— 1⅛
1 Atl&Yadkin 4s'49	40	40	40	....
42 AtlG&WI 5s '59	39⅝	36½	39	+ 2⅝
16 Atl Ref deb5s'37	100¼	100	100	....
1 BaldwinLoco5s'40	96	96	96	+ 1
45 Balt&O rfg 6s '95	60	53	59	+ 5
22 do 1st 5s '48	92½	91¼	91¼	+ 1¼
104 do rfg 5s '95	53½	47½	52	+ 3⅝
82 do 5s 2000 D	52½	47½	52¼	+ 5
502 do 4½s '33	69	59⅞	66⅛	+ 1⅛
648 do cvt 4½s '60	43⅝	38⅝	41⅛	+ 2⅜
52 do gold 4s '48	85⅞	83⅜	84⅝	+ 1
24 do4sPLE&WVa'41	79	77	77⅛	+ ⅛
45 do 5s S W '50	74	72	72	— 2
14 do 4s T C '59	59	57⅝	57⅝	— ⅝
6 Bang&Aroos 4s'51	75	75	75	+ ¼
32 BellTelPa 5sB'48	107⅝	105⅛	107	+ 1¼
30 do 5s C '60	107	104⅛	107	+ 1¼
19 BenefILoan 6s'46	82	80	80	— 2¼
11 Beth Stl rfg5s'42	89½	88⅝	88⅝	— 1
30 do p m 5s '36	96⅛	95	96⅛	+ 1⅛
7 Bing&Bdeb6½s'50	17½	17½	17½	....
37 Boston&Me 5s '67	76	71⅝	74⅝	+ 2⅝
17 do 4⅜s J J '61	71	68⅛	71	+ 2⅛
11 do 5s '55	76	73	76	+ 4
8 BotCMills 6½s'34	13	13	13	— 1
1 BklynCRR1st5s'41	70⅝	70⅝	70⅝	+ ⅝
34 BklynEdis5s'49A	105½	105	105	— ¼
63 do 5s E '52	105½	104⅝	105⅛	+ 1⅛
78 BklynMTr 6s '68	86½	84⅝	86⅛	+ 1⅛
33 Brkl Un El 5s'50	76	75	76	....
1 Brk UGas 1 5s'45	106½	106½	106½	— ¼
93 do 5s '50	101⅝	99¾	101⅛	+ ⅛
128 do 5s '57	104	102⅛	104	+ 1
36 Buf GE 4½s'81B	101	100	101	+ ⅝
5 Buf R&P 4½s'57	60	56	58⅛	+ ⅛
1 BurCR&N 5s '34	66	66	66	....
10 Bush Trm 5s '55	58	57	57⅛	+ ⅛
9 BushT Bldg 5s'60	70⅝	68⅛	70	+ 1
7 By-Pr Cke 5½s'45	47	45½	45½	— 2¼
7 Cal Gas&E 5s '37	104⅛	103⅛	104⅛	+ 1
1 Cal Pack 5s '40	70	70	70	....
24 Cal Pet 5½s '38	96	94¼	94¼	— 1½
17 do 5s '39	95	91⅛	95	....
3 Can Sou 5s '62	89⅞	89	89⅞	....
3 Can Nat Ry 5s'70	93½	93½	93½	....
69 do 4½s '51	88⅝	87⅛	88⅛	+ 1⅛
13 do 4½s '54	88⅝	87⅝	88¼	+ ⅛
20 do 4½s '56	88⅝	88	88⅛	+ ⅛
55 do 4½s '57	88⅝	87⅞	88	+ ⅛
27 do 4½s '68	88⅝	87⅝	88⅛	+ ¼
48 do 4⅜s '55	91⅝	90	91⅛	+ 2
44 do 5s '69 July	94⅛	93⅝	94⅛	+ ⅝
27 do 5s '69 Oct	94⅛	93½	94⅛	+ ½
20 Can No db6½s'46	103	102⅛	103	+ ⅛
28 do 4½s '35	98⅛	97⅛	98⅛	+ ½
27 Can Pac 5s '44	91⅛	91	91	....
36 do 5s '54	86½	85	85½	— 2½
3 do 4½s '46	85½	84½	85⅛	+ 1
35 do 4½s '50	80½	79	79	— ⅝
59 do db 4s perp	71⅝	70⅛	71¼	+ ⅛
12 CaroC&Oh 6s '52	87	85⅛	85⅛	....
6 do 5s '38	88	88	88	....
2 Cen DstTel 5s'43	104	103⅝	104	+ ⅝
2 Cent ofGa 5½s'59	27	27	27	— 6
17 do 5s '59 C	29	25	28	+ 1
7 do con 5s '45	46½	43⅛	44	+ 3⅛
7 CentHdGas 5s'57	105	104	104	— ½
28 Cent Ill E&G5s'51	74	72	74	— ¼
55 Cent Pac 5s '60	70⅝	68	70	+ 1
88 do 1st gtd 4s'49	86	83⅝	85⅛	+ 2⅝
2 CentRRNJ 5s '87	94½	94½	94½	+ ⅛
1 do 4s '87	71⅛	71⅛	71⅛	— 1⅛
3 Cent Stl 8s '41	87	85	85	— 2
80 Crinteed 5½s '48	43	40½	43	+ 1
279 Ches Corp 5s '47	69½	59⅝	69	+ 9
40 Ches&O cn 5s'39	103⅝	102	103⅝	+ 1⅝
49 do gen 4½s '92	95½	94⅝	95⅛	+ 1⅛
2 do rfg 4½s '93A	85	85	85	+ 1½
31 do rfg 4½s '95B	86½	84½	86⅛	+ 1⅛
1 do Coal Rv 4s'45	85	85	85	+ 3
1 do 2dR&Adv4s'89	80	80	80	— ¼
57 Chi&Alton 3s '49	48	46	48	+ 1¼
12 CB&Q rfg 5s'71A	96	94⅝	95⅛	+ 1⅛
5 do 4½s '77	85⅝	85⅝	85⅝	— ⅜
60 do gen 4s '58	92	89⅝	91⅝	+ 1½
15 do 4s Ill div '49	93⅛	92½	92½	....
6 do 3½s Ill div'49	87⅝	87½	87½	— ⅛
44 Chi & E Ill 5s '51	18⅛	15⅝	16½	— ½
3 Chi&Erie 1st5s'82	90	90	90	+ 3
9 ChiGL&C 1 5s'37	104	103	104	+ 1
150 C G W 4s '59	54⅝	50	54⅛	+ 3⅝
15 ChiI&L gen 6s'66	36	32½	36	+ 2
10 do 1st 5s '66	31½	30	31	+ 3
10 ChiLS&E 4½s '69	88	88	88	— 5
2 CM&SP g4½s'89C	67	65⅝	67	— ½
1 do gen 4½s '89 E	67	67	67	— ½
58 do gen 4s '89 A	67⅝	64	64	— ½
10 do gen 3½s '89B	61	59	61	+ 1
314 CMSP&Pac 5s '75	34½	30	33	+ 3
692 do adj 5s 2000	12¼	10	11⅛	+ 1⅛
32 C & N W 6¼s'36	80	78	79⅛	+ 1⅛
21 do rfg 5s 2037	39	36	38	+ ½
11 do gen 5s '87	73⅞	70	73⅞	+ 3⅞
53 do deb 5s '33	65⅛	64¼	65⅛	+ 1
529 do cv 4⅜s '49	30½	25	28⅝	+ 3⅝
44 do 4½s 2037	35⅛	30⅛	34	+ 3
63 do 4½s 2037 C	35	30	33⅞	+ 2⅞
12 do gen 4s '87	59½	59½	59½	+ 2
12 do gen 4s '87 sta	60	60	60	— 5⅛
5 do gen 3½s '87	55⅞	52	55⅞	+ 3⅞
20 Chi Ry 5s '27	51¼	49	49	— 1
90 CRI&P 4½s '52A	40	34½	39	+ 4
153 do cvt 4½s '60	32½	24⅝	32	+ 7
41 do gen 4s '88	70	68⅝	70	+ 2
182 do rfg 4s '34	47⅞	41	46⅛	+ 6¼
8 CStL&NO 5s '51	78	78	78	+ 6⅝
8 CTHte&SE 5 '60	53⅛	52	53⅛	+ 6⅝
7 do inc 5s '60	42	39⅞	41	+ 1
9 ChiUSta 6½s'63C	110⅝	110⅝	110⅝	+ ⅝
10 do 5s '63 B	103⅛	102⅞	103⅛	+ 1
28 do 5s '44	100	99⅝	99⅞	+ 1⅛
25 do 4½s '63 A	96⅝	96	96	....
12 Ch&WInd 5½s '62	84	82	83	+ 1
57 do 4s '52	71½	69¼	71⅛	+ 2
10 Childs Co 5s '43	37	35½	36½	— ½
64 Chile Cop 5s '47	49⅝	42	48	+ 5⅝
70 CinnG&El 4s '68	94⅝	93⅝	94⅝	+ 1⅛
10 CIStL&Chi 4s '36	95	95	95	+24⅛
38 CinUnT 5s2020B	100⅝	97⅝	100	+ 1⅝
32 do 4½s 2020	92½	92½	92½	+ 1
1 Clr & Mah 5s '43	75	75	75	—26⅛
1 CCC-SL rfg6s'41C	67	67	67	....
45 do rfg 5s '63 D	62	58	62	+ 2
67 CCC&StLr4½s'77E	57	52⅝	57	+ 3
5 doCairo div 4s'39	86	86	86	....
1 do gen 4s '93	77½	77½	77½	+ 2¼
5 Clev&Mar 4½s '35	95	95	95	— 4½
17 ClevUnTer 5½s'72	86	82	85⅛	+ 3⅝
23 do 5s '73	81½	80	81⅛	— ½
17 do 4½s '77 C	74	73¼	74	— ½
54 Colon Oil 6s '38	59½	54	57⅝	+ 5⅝
1 ColF&I gen 5s'43	63	63	63	....
14 Colo Indus 5s '34	42	41	42	— 8
59 Col&So1st 4½s'35	84	82⅞	84	+ 1½
36 do rfg 4½s '80 A	66½	66	66⅛	+ 4
28 ColuG&E5s'52 Ap	86⅝	82¼	86⅝	+ 1⅝
28 do 5s '52 May	87	83	87	+ 3
107 do 5s '61	85½	83⅝	85	+ ⅝
10 Col RyP&L4½s'57	90½	90⅞	90½	+ 2
37 do 5½s '42	100⅝	98⅞	100⅝	+ ⅝
11 Com Credit6s'34	99¼	98⅛	99⅛	+ ⅝
8 do 5½s '35	96	95	96	+ ⅝
53 Com'lInvTr5½s'49	96	94⅝	96	+ 1
1 ComTabRec 6s'41	106	106	106	+ ⅛
8 Con Coal 5s '50	14	12	12¼	— 2⅛
107 Con GNY5½s'45	106⅝	105⅛	106	+ ⅛
488 do 5s '57	102	99⅝	101⅝	+ 1⅝
173 do 4½s '51	97⅛	95⅝	97⅛	+ 1⅝
9 ConsGasChi5s'36	102½	100⅝	102½	— ⅛
33 Cons Pw 5s '52	105½	104⅝	105⅛	+ 1
1 Cont Corp 6s '46	41	41	41	— 1
21 Container 5s '43	28	25	28	+ 1
11 Corn Pr sf5s'34	103⅞	103⅛	103⅞	+ ⅛
6 CrownCK&S 6s'47	86	84⅝	86	+ 1⅛
31 Crown Will 6s'51	76⅝	75½	76⅛	— 1
23 C Zellerb6s'40ww	63	62	62	— 2
16 CubaN Ry6½s '42	29⅛	28⅛	29	— ½
1 CubRR7½s '36ww	44	44	44	+ 7⅛
5 do 6s '36	41⅛	41⅛	41⅛	+ 1
31 do 5s '52	35	32⅝	35	+ 1
11 CubCanePr6s '50	4	3	3	+ ⅝
1 CubDSu7½s'44 st	5	5	5	....
22 CumbT&T 5s'37	105⅝	104⅝	105	+ ½
3 Del&Hud 5½s '37	95	95	95	....
2 do 5s '35	94	94	94	+ 1
58 do rfg 4s '43	85⅛	85	85⅛	+ 1⅛
23 DG&Elstrfg5s '51	90	88	88⅛	— 1⅛
5 do 5s stp '51	90	90	90	+ ⅛
20 D&RG 4½s '36	49	48½	49	+ ¼
48 do con 4s '36	49	46⅝	47⅛	+ ⅛
112 do W gen 5s '55	25	20⅛	24⅛	+ 2
22 do rfg 5s '78	30	28⅛	29	....
16 Det Ed col 5s'33	101⅛	100⅝	101	....
102 do 5s '49 A	101⅛	100⅛	100⅝	+ ⅛
138 do 4½s '61 D	94⅞	94	94⅛	....
31 do 5s '62 C	102⅛	100⅝	101	— 1
1 DetRTun 4½s '61	85	85	85	....
5 DM&FtD4s'35ctfs	2½	2½	2½	— 2½
50 DodBro deb 6s'40	87	85	86	+ ⅛
11 DoldJacPkg 6s'42	70½	69⅝	70	+ ⅝
2 Dul&I R 5s '37	99	99	99	....
13 Duq Lt 4½sB'57	102⅛	102	102	+ ¼
75 do 4½s '67 A	102	101⅝	102	+ 1
3 E Cub Su7½s'37	13⅛	12½	12⅛	+ 2⅛
7 E T V&Gcon5s'56	85	84⅛	85	+ 5
18 Ed Ill Brk4s'39	99⅛	99⅛	99⅛	— ⅛
24 ElgJol&E 5s '41	90	88	90	....
219 Erierf&imp5s'67	37⅝	32½	37	+ 4
218 do 5s '75	37½	33	37⅛	+ 4⅛
10 Er 1stcnprin4s'96	75½	75½	75½	+ ⅝
103 do gen lien 4s'96	53¼	49	51⅛	+ 1
11 do cvt 4s '53 A	40	39⅛	40	+ ⅝
1 Erie Pa 4s '51	99	99	99	....
2 Eri GenRRsf6s'57	83⅝	83⅝	83⅝	+ 1⅛
7 FedLt&T1st 6s'42	79⅝	78	79⅛	+ 1⅛
11 do 6s '54 B	64	62⅝	62⅝	— 1⅛
1 do 5s '42	75½	75½	75½	— ⅛
305 Fisk Rub 8s '41	56½	50	56⅛	+ 6⅛
4 Fiori E Cst5s'74	6⅛	6	6	— ⅛
2 do 4½s '59	45	45	45	— 8½
8 do 5s '74 ctfs	5⅝	5	5	— 2
1 Fre Elk&MV6s'33	79	79	79	— 2
7 Galv H&H 5s '33	70	68	70	....
24 GannettCo 6s '43	77⅛	77	77	+ ¼
25 Gen Bak 5½s '40	97⅛	97	97⅛	+ ⅛
13 GenCable 5½s '47	63⅝	62	63⅛	+ 2⅛
58 GenMot Ac 6s'37	103	102⅝	102⅝	+ ⅛
20 Gen Pet 5s '40	103⅛	102⅛	103⅛	+ ¼
63 GenStCast5½s '49	71⅛	65	71⅛	+ 1
25 Gen Thr Eq 6s '40	4⅜	3⅜	4¼	+ 1⅛
5 do 6s '40 ctfs	4	4	4	+ ⅛
1 Ga Midl 3s '46	34	34	34	— 4
6 GoodrBF 6½s '47	86	84	86	+ 1⅝
129 do 6s '45	60	52	56	+ 3
88 GdyrT&R 5s '57	84⅞	82⅝	84⅛	+ 1½
11 Got Silk Ho 6s'36	86	85	86	+ 1
1 GouldCoup 6s '40	12	12	12	+ 3
61 GT Ry Can 7s'40	102⅝	102	102⅝	+ ¼
113 do 6s '36	101	99⅝	101	+ 1
112 G N Ry 7s '36A	83	78	81	+ 1
12 do 5½s '452 B	71	69⅛	71	+ ⅛
3 do gen 5s '73	65⅛	65	65⅛	+ ⅛
29 do gen 4½s '76D	62½	60⅝	62⅛	+ ⅛
38 do 4½s '77 E	62	60⅛	62	+ 1⅛
28 do 1 rfg 4½s '61	84⅛	83	84⅛	+ ⅛
4 Gulf M&N 5s'50C	42	39	42	+ 2
22 G St Stl 5½s '42	51⅛	48	49	— 1
4 Hav El 5½s '51	5	5	5	+ ½
12 H V 1 cn 4½s'99	91⅛	90	91⅛	+ 2⅛
2 H&TC 1st 5s '37	85½	85½	85½	+ 2⅛
24 H O Tex 5½s '40	62	58	62	....
27 Hud Cl 5s '62A	43	41	43	+ 2
2 Hud Co G 5s '49	102⅛	101	102⅛	+ 1⅛
62 H&M rf 5s '57A	86⅝	85⅝	86⅝	+ 1⅛
79 do adj inc 5s '57	58⅛	55	58	+ 1⅛
42 Hum O&R 5s '37	102⅝	101⅝	102	+ ⅛
51 Ill B Tel 5s '56	105	103⅛	104⅝	+ ⅛
1 Ill Cent 6½s '36	68	68	68	— 7
5 do 5s '55	67¼	67¼	67¼	— ⅝
109 do 4⅜s '66	47	42	46	+ 4
47 do rfg 4s '55	64	61	63⅛	+ 1⅝
10 do col tr 4s '52	63	58⅛	63	+ 5
24 do col tr 4s '53	53	50	53	+ 2
5 do Oma 3s '51	55	55	55	+ 3
3 do 1st 3½s '51	75	75	75	+13
1 do 1 ext 3½s '51	75	75	75	+13
61 I C&C S L & N O rfg 5s '63 A	54	46½	53⅝	+ 5⅝
50 do 4½s '63 C	51	46	51	+ 5
73 Ill Stl deb4½s'40	100½	100	100½	....
17 Ind Limest 6s '41	15⅛	14	15⅛	+ 3⅛
1 Ind Louis R 4s'56	40	40	40	—10
2 Ind N Gas 5s '36	95	90	95	+ 3⅛
42 Inl St 4½s '78A	81	80	80⅛	— ⅝
7 do 4½s '81 B	82½	81⅞	81⅞	— ⅝
20 Interb R T 7s'32	60	59	59½	— ⅛
11 do 7s '32 ctfs	59½	58½	59	+ ⅛
50 do 6s '32	19¼	16	17	+ 1
17 do 6s '32 ctfs	16½	16	16½	— 6⅛
322 do rfg 5s '66	47	45⅛	46	....
15 Interl Ir 5s '51	45	44	44⅛	+ 5⅛
6 Int Ag 5s '42 stp	54⅛	54	54⅛	+ 5⅛
77 Int Cement 5s '48	68	64	66⅝	+ 1⅛
60 I G No adj 6s '52	10⅛	7	9⅛	+ 2⅛
5 do 1st 6s '52	32⅛	27	30	+ 2
5 do 5s '56 C	27½	27	27	— ⅛
92 Int Hy El 6s '44	52	47⅛	51	+ 2⅛
504 Int Match 5s '47	12	7⅛	11	+ 3
245 do 5s '41 cvt	12	7⅛	11	+ 2⅝
4 Int M M sf 6s'41	46⅛	43⅛	43⅛	+ ⅛
71 Int P rfg 6s'55A	20	17	19	— 1⅛
52 do cvt 5s '47 A	48⅛	44⅛	44⅛	— 3⅝
5 I RysCA 6½s '47	35	34⅛	35	....
3 do C Am 6s '41	42	41⅛	41⅛	+ 2⅛
3 do C Am 5s '72	42	41	42	+ 2
332 I T&T cvt 4½s'39	50⅛	39	50⅛	+10⅝
149 do deb 4½s '52	43	34⅛	43	+ 8
358 do deb 5s '55	47	35	47	+11⅛
5 Inc Eq 5s '47A	83	83	83	+ 3
5 Kan&M 1 4s '90	75	75	75	+ 9
49 KC FtS & M 4s '36	52⅝	50¼	52⅛	+ 1⅛
9 KC P&L 4½s '57	101	101	101	+ 1⅛
94 do 4½s '61	101⅝	99⅛	101⅛	+ 1⅛
35 KC So rfg 5s '50	63⅛	59	59	— 4⅝
26 do 1st 3s '50	63	61	62⅝	— 2
100 KC T 1st 4s '60	88⅛	87⅛	88⅛	+ 1⅛
12 Kas G&E 4½s'80	87½	86⅛	87⅛	....
16 Keith B F 6s '46	43	40⅛	42⅛	+ 1⅛
33 Kend 5½s '48Aw	65	62	65	+ 4
3 Key Tel 5s '35	65⅛	65	65	....
6 KingsCoEl 4s '49	71	71	71	+ 5
105 Kresge F 6s '36	76⅛	70½	72	— 2⅛
16 Lack Stl 5s '50	91	90⅛	90⅛	— 1⅛
15 Lac G StL5½s'53	68⅛	65⅛	67	+ 1⅛
19 do 5½s '60 D	67	66	66	— 1
10 do 1st 5s '34	88	88	90	+ 2
27 LS&MS gn3½s'97	78⅛	76⅛	77⅛	— ⅛
40 Lautaro Nit 6s'54	8⅛	6⅛	8⅛	+ 2⅛
18 Leh C&N 4½s'54A	88⅛	87⅛	88	+ 1
12 do 4½s '54 C	88	87⅛	88	+ 1⅛
8 Leh V Cl 5s '33	77	76	77	+ 1
3 Leh V 5s 2003	60	58⅛	60	+ 3
16 do con 4½s 2003	54	52	53⅛	+ 1
1 do con 4s 2003	47	47	47	— 3⅛
3 Ligg & My 7s'44	120	119	120	+ 1⅛
83 do 5s '51	106	103⅛	106	+ 2
51 Loew's Inc 6s '41	86⅛	83⅛	85	— ⅛
2 L Dock 6s '35	93	93	93	— 6⅛
5 L Isl deb 5s '37	91	91	91	+ 1
6 do gen 4s 38	89⅛	89⅛	89⅛	+ 1
10 do rfg 4s '49	86⅛	85	86⅛	+ 1⅛
2 do unified 4s '49	86⅛	86⅛	86⅛	+ 1
1 L Isl N Sh 5s'32	99⅛	99⅛	99⅛	....
14 Lorillard 7s '44	112⅛	111	112⅛	+ 1⅛
105 do 5s '51	101⅛	101	101⅝	+ ⅝
50 La & Ark 5s '69	36⅛	32⅛	36	+ 3⅛
41 La G & E 5s'52	102	100⅛	102	+ 1⅛
4 L & N 5s 2003B	68⅛	67	68⅛	+ 1⅛
1 do gold 5s '37	95⅛	95⅛	95⅛	+ 6⅛
3 do gold 5s '41	91	91	91	....
2 do1st rfg4½s2003	64	62⅛	64	....
28 do unif 4s '40	87½	86⅝	86⅞	+ ⅛
4 do So M jt 4s '52	48⅛	48	48	— 5½
1 Mah Cl R R 5s'34	95	95	95	— 7
105 Manh Ry 4s '90	23½	19¼	22	+ 3
3 Mar St Sh 6s '47	43⅜	40	43⅜	+ 2⅜
55 Mkt St Ry 7s '40	81⅛	78	81	+ 3
3 McCry St 5½s '41	77½	77¼	77¼	+ 1½
122 McK&R 5½s '50	44	40	41	+ ⅜
24 Mead Cp 6s '45A	51¼	50	50	— 2⅜
35 Met Ed 5s '53	98½	97½	98½	....
24 do 4½s '68	88⅜	85	88	+ 2¼
6 MetWSEl C 4s'38	21¼	19½	19½	— ⅝
7 Midld R NJ5s'40	55	50	55	+ 6½
64 Midv Stl cvt5s'36	96	94⅜	96	+ 1⅛
36 M ERL1st5s'61B	85	81½	85	+ 1
39 M El Ry&Lt5s'71	85½	83⅜	85½	+ 2
3 M&N con4½s'34	73⅛	73⅛	73⅛	— ⅝
5 Mil Sp&NW4s'47	52	52	52	— 3
2 M&StLrfg5s'62cfs	3⅜	3⅜	3⅜	— 4⅜
20 do con 5s '34 ctf	4	4	4	+ ⅜
6 do 1st rfg 4s '49	2½	2½	2½	....
33 MStP&SSM 5s '38	40⅜	38	40	+ 2
1 do 6s '46	26⅜	26⅜	26⅜	— 8¼
2 do 5½s '49	25	25	25	....
34 do 5½s '78	70	65	70	+ 5
16 do gtd 5s '38	55⅝	53	55⅝	+ ⅜
65 do 1st con 4s '38	50⅜	48½	50½	+ 1½
3 Mo-Ill 5s '59	28	28	28	— 1
31 MKT pr ln5s'62A	76	72½	75½	+ 2½
32 do adj 5s 67	47½	38½	46	+ 2
5 do pl 4½s '78 D	69	69	69	+ 7½
11 do 1st 4s '90	78	77⅝	78	+ 1⅛
43 do 6s '62 B	62⅝	62	62⅝	+ 1⅜
537 Mo P cvt5½s'49	23⅛	19	23	+ 4
35 do rfg 5s '65 A	37	32	36	+ 3½
363 do 5s '77 F	36	31	35½	+ 4¼
83 do 5s '78 G	36	30	35½	+ 4¼
471 do gen 4s '75	25	20	23⅜	+ 3¼
132 do 5s '80 H	36	31⅛	35½	+ 3½
376 do 1st 5s '81	36	31	35½	+ 3⅝
1 do 3d ext 4s '38	60	60	60	+ 5
16 Mob & O 4½s '77	9	7	8	— ¼
10 do 5s '38	7	6½	7	+ ⅜
1 Mont Cent 5s '37	87	87	87	....
33 Mont P rfg5s'43A	91	89	89	....
13 do 5s '62 D	71	69	71	+ 1½
1 Mont Tr cl 5s'41	88⅛	88⅛	88⅛	+ ⅛
17 M & Col st4½s'39	76	75⅝	75⅝	+ ⅝
15 M & E 3½s 2000	76	76	76	+ 1
2 Namm&Sn 6s '43	70	69	69	+ 7
81 NasEl cn 4s'51stp	53½	51	52½	+ 1½
262 NatlDry 5½s '48	90⅛	89⅝	90	+ ½
20 N R M 4s '51asd	2½	2½	2½	+ ⅝
91 Natl St 5s '56	81⅛	79⅛	81½	+ 1
9 Newbry 5½s '40	83	80⅛	83	+ 2
61 N E T&T 5s '52	105	104⅛	105	+ 1
24 do gen 4½ '61 B	102⅛	100⅛	102⅛	+ 2
86 N J P&L 4½s '60	89	85⅛	88	+ 2⅛
18 N O P S5sef'52A	71¼	68½	68½	— ½
26 NOPServ 5s '55 B	70	67½	69½	+ 3⅝
9 NOTex&M4½s'56	31	29⅞	31	— 2
29 do 5½s '54	39	38	38	— 1
9 do 5s '54 B	35	34½	35	+ 3½
56 NYC deb 6s '35	75	68⅜	72½	+ 2
149 do r&im 5s2013	64⅛	57½	62⅝	+ 4⅜
40 do con 4s '98	75⅛	73⅛	75⅛	+ 2⅛
127 NYC-HR db 4s'34	82⅝	78	81	+ 1⅛
225 do r-i 4½s 2013 A	58⅝	53⅝	57⅛	+ 3⅛
94 do r-i 4½s 2013	58	53	57⅛	+ 3⅛
90 do rfg 3½s '97	78⅝	74½	78	+ 3½
29 NYCLS c t3½s'98	71	70½	70½	....
29 do MC c t 4½s'98	71	70	71	+ 1
858 NYC-StL 6s '32	39⅛	27	38	....
1 do 6s '32 rc	35⅛	35½	35½	....
61 do 5½s '74 A	28⅛	24	27⅛	+ 1½
144 do 4½s '78 C	25	20	24	+ 2
6 NYCRys 4½s '53	87	87	87	+ 1⅝
15 NYDock 5s '38	47½	46½	47	+ ½
3 do 4s '51	65	65	65	— ½
42 NYEd rf 6½s'41	112½	111½	112	....
53 do 5s '44	105⅛	104⅛	105⅛	+ 1½
48 do 5s C '51	105⅛	104⅝	105	....
14 NYGEH-P c5s'48	107⅛	106⅝	107⅛	+ ⅛
32 do p m 4s '49	100	98⅛	99⅝	+ 1⅝
1 NYHar 3½s 2000	81½	81½	81½	+ 1
34 NYNH-Hcvdb6s'48	85⅝	82⅝	85⅝	+ 1
11 do c t 6s '40	85	85	85	— 2
27 do 1st&r 4½s'67	71	68	70	+ 2½
18 do debs 4s '55	62	60⅛	62	+ 1
9 do deb 4s '57	53	50	52	+ 2
37 NYO-W rfg 4s'92	55	52⅛	55	+ 2
14 do gen 4s '55	48	46	47⅛	+ 1⅛
11 NYRy inc 6s'65	2	1⅛	1⅛	— ⅛
4 NYStaR 6½s'62	3	3	3	— ⅛
24 NYStm 6s '47	108⅛	107⅛	108⅛	+ 1
48 do 5s '56	100	98⅝	100	+ 2
8 do 5s '51	99⅝	99⅝	99⅝	....
1 NYS-W g 5s'40	31	31	31	— 8
88 NYTel g 4½s'39	103	102⅛	103	+ ½
22 NYTrRk 6s '46	61	59⅛	61	+ 1
51 NYW-B 4½s '46	54⅛	50	54⅛	+ 6
18 Niag Sh 5½s '50	72	68⅛	72	+ 3
47 NL&OP 5s'55 A	100⅛	99⅛	100⅛	+ 1½
4 Norf&So 5s '41	30	28	28	+ 4
19 do 5s '61 A	7⅛	6	7⅛	+ 2⅛
1 do gen 6s '34	104⅛	104⅛	104⅛	+ ....
67 do con 4s '96	95	93⅛	94⅛	+ 1
13 do div 4s '44	95	94⅛	95	+ ¼
4 do 4s Pac d '41	92⅜	92⅜	92⅜	+ ⅛
15 NAhCem 6½s '40	32	30	30	— 4
73 do 6s '61	85⅛	84⅛	84⅛	+ ....
30 NAmEd 5½s '63	90	84⅛	90	+ 1½
5 do 5s '57 A	85	84	88	+ 1⅛
37 do 5s '69 C	84⅛	83⅛	84	— 1⅛
23 NOhT-L 6s'47 A	100⅛	100	100⅛	....
129 Nor Pac 6s2047B	84⅛	81⅛	83	+ 1
1 do r&im 5s2047C	72½	72½	72½	— 2⅛
6 do r&im 5s2047D	72⅛	72	72⅛	— 1⅛
2 do r&i 4½s2047A	69	69	69	+ 1⅛
134 do pr ln 4s '97	85⅛	84	85⅛	+ 1⅛
95 do gen 3s 2047	62⅛	61⅛	61⅛	....
10 N Sta P 6s'41 B	105⅛	104⅛	105⅛	....
42 do 5s '41 A	101⅛	100⅛	101⅛	+ 1⅛
2 Ogd&LCh 4s '48	48	48	48	— 6
4 Oh P Ser 7½s'46	101	100	100	— 1⅛
6 do 7s '47	101	100	100½	— ....
1 OhRiv gen 5s '37	80	80	80	+10
3 OreR-N c 4s '46	90	89⅛	90	+ 1
3 OreShL c 5s '46	98⅛	98⅛	98⅛	+ 1
30 do gtd 5s '46	102	98	102	+ 1
263 Ore-WRR-N 4s'61	92⅛	91⅛	92⅛	+ 1⅛
40 Otis Stl 6s '41	42	34⅛	42	+ 5
23 OwIllGl 5s '39	95	93⅛	94⅛	+ ⅝
76 PacG&El 5s '42	103⅛	102	103⅛	+ 1⅛
22 Pac P Ser 5s '36	97⅛	97	97	— ⅛
25 Pac T & T 5s'37	104⅛	104	104⅛	+ ....
5 do rfg 5s '52	103⅛	103⅛	103⅛	....
2 PacRMo 2d 5s'38	82	82	82	+ 2
10 Pan-AmP 6s '40	29⅛	20	29	....
3 Pad&Ill 4½s '55	90	87	90	— 3
10 Para Bdy 5½s'51	56⅛	53⅛	56	— 2
24 Par-F-Las 6s '47	33⅛	26⅛	33	+ 5
152 ParaPub 5½s '50	31	22⅛	31	+ 7
10 ParkL 6½s'53 ct	17	10	17	+ 5
2 do 6½s '53	20	20	20	+ 3
21 Parm Tr cv6s'44	15½	9	15	+ 6
10 Pathe E 7s'37ww	75	69⅛	75	+ 3⅛
6 Penn D 6s '41 A	51	49	49	— 2
177 P P&L 4½s '77	81⅛	79⅛	81⅛	+ 5⅛
121 P RR gold6½s'36	101	99⅛	101	+ ⅛
43 do gen 5s '68	92⅛	90⅛	91⅛	+ 1⅛
39 do 5s '64	86⅛	82	86⅛	+ 3⅛
18 do 4⅜s '63	84⅛	83	84⅛	+ 1⅛
60 do con 4½s '60	97⅛	97	97⅛	+ ⅛
106 do gen 4½s '65	84⅝	81⅛	84⅛	+ 2⅛
25 do gen 4½s '81D	80	76⅛	80	+ 4
140 do 4½s '70	70⅛	66⅛	70⅛	+ 2⅛
58 do 4s '48	94	91⅛	93	+ 1⅛
20 do 4s '48 stp	94	93	94	+ 1⅛
10 do 4s '52 E	66⅛	66⅛	66⅛	+ 1⅛
10 PGL&C Chi 5s'47	103	101⅛	102	+ ⅛
5 Peo & E inc 4s'90	4	4	4	— 6
37 Pere Marq 5s '56	62	55	62	+ 4
45 do 4½s '80	58¼	53½	58¼	+ 3⅛
5 Phil B&W 4s '43	94	93⅝	94	+ 2
10 do 4½s '77 C	83½	83½	83½	— 3⅛
41 Phil Co 5s '67	89½	88½	89	+ ⅞
11 Phil Elec 4½s'67	101⅞	101½	101⅝	— ½
63 do 4s '71	94¾	93¼	94½	+ ¾
110 Phil RC&I 6s'49	57⅝	53⅛	56⅝	+ 2⅝
9 do 5s '73	64	63	63⅝	+ 1⅝
24 Philippine R4s'37	26	25	25½	....
40 Phillips P 5½s'39	72½	71	72	— ⅝
20 Pillsb Fl M6s'43	100	99¼	99¼	— ¼
6 PCC&SL g 5s'70A	88	87	88	+ 1
3 do 5s '75 B	89½	89½	89½	+ 2¼
7 do 4½s '77	80	80	80	....
4 do 4½s '42 B	97½	95½	97½	+ 2½
21 Pitts&WV4½s'60C	46	41	46	+ 2
8 do 4½s '59 B	46	44	46	....
1 P S&LE 1st 5s'40	95½	95½	95½	— 3¼
186 do 4½s '60	63¼	61	63	— ½
15 Porto R A T6s'42	34⅝	31⅝	34⅝	+ 3⅝
155 Pos T & C 5s'53	38	31	37⅝	+ 4⅝
20 Pressed S C 5s'33	62	59	62	+ 2⅛
57 P S E&G 4½s'67	102⅛	100½	102	+ 1
14 do 4½s '70	102	100⅝	102	+ 1
69 do 4s '71	94⅞	93½	94⅛	+ 1⅛
67 Pure Oil 5½s'37	84	82⅝	83	— 1
61 do 5½s '40	78⅝	77⅛	78	— ½
25 Purity B 5s '48	70⅝	67	70⅝	+ 3⅛
7 R K pt pd6s'41ct	82	72½	82	+ 7
4 Reads g 4½s'97A	84⅝	84	84⅝	+ 1⅝
27 Rem A sf 6s'37A	80	78	78	— 2
36 R Rd 5½s '47ww	64¼	62¼	62½	— 1½
3 Rep I&S 5½s'53	64	57⅛	64	— 1
12 do sf 5s '40	83½	82	82	— 3
30 Richfd O C 6s'44	25½	24	25¼	+ 1¼
7 do 6s '44 A ctfs	25¼	24	25	+ 1
2 Rich & M 4s'48	40	40	40	+ 8
6 Rio G W 1st4s'39	68	66½	68	+ 2
16 do col tr 4s '49	49	46	49	+ 3
3 R G&E 5½s'48	102	102	102	— ½
32 R I A&L 4½s'34	44	40	43	....
16 St Jos L Co5½s'41	95	92	95	+ 2
46 StLIM&S4sr-gd'33	60	56¼	57	....
43 St L S F 5s'50B	16½	15	16	+ 1
202 do 4½s '78	14½	12	13⅝	+ 1⅝
7 do 4½s '78 ct sta	12½	12	12	+ 1
205 do 4s '50 A	16	13	14⅝	+ ⅝
37 St L S W T 5s'52	50	46	47	— 2½
11 do rfg 5s '90	36⅝	34	34⅛	+ ½
1 do 1st 4s '89	67½	67½	67½	....
2 do 2d 4s '89	41	41	41	—19
28 S P&KCSL4½s'41	49⅝	44⅝	48	+ 1¼
39 St PM&M c 6s'33	99	99	99⅛	+ ⅝
71 do con 4½s '33	96⅝	94⅝	96	— 1
10 St P Un D 5s'72	97	96	97	+ 1
13 SA&A P 1st4s'43	67⅛	67	67⅛	+ 2⅝
8 Santa F PP5s'42	95	94½	95	+ 2
6 San A P S 6s'52	88⅝	88	88⅝	+ ⅝
4 Schul 6½scti'46A	28	25	25	— 3
7 do 6½s '46	49	47	47	— 2
43 Seab A L c 6s'45	5½	4½	4½	— ¼
5 do 6s '45 ctfs	4½	4¾	4¾	....
40 do adj 5s '49	1	⅝	1	+ ⅝
3 do gold 4s'50stp	10	10	10	— 1½
9 do rfg 4s '59 ct	4	4	4	— ½
11 do rfg 4s '59	4½	4	4½	+ ¼
1 Sea-AF Ry 6s'35A	3	3	3	....
3 do 6s '35 A ctf	3	3	3	+ 1½
14 Sha St H 5½s'48	42	40	42	....
181 Shell P L 5s '52	85	82	82	— 2¼
114 Shell Un 5s '47	84½	81½	81½	— 2½
186 do 5s '49 w w	84½	80	80	— 4½
1 Shubt The 6s '42	3	3	3	+ ⅝
10 Sierr&SFPw 5s'49	94	92½	93	+ 1
10 Sil Am col 7s '41	32⅝	30⅝	32	+ ¼
63 SinC Oil col 7s'37	97	96	96	— ½
34 do 6½s '38	94	93½	93½	....
80 SinCr Oil 5½s'38	103	102½	102¾	+ ¾
10 Sinc P L 5s '42	101⅛	100⅝	101	+ ⅝
49 Skelly O 5½s '39	73⅝	71½	71½	— 2½
21 Smith Cp 6½s'33	101⅛	100	100	— 1
3 Solvay Am 5s '42	88	88	88	+ 1
27 S Bell T&T 5s'41	104⅛	104	104⅛	+ ⅛
16 So Col Pow 6s'47	78	76	76⅝	— 3
3 S & N Ala 5s'36	87⅝	87⅝	87⅝	+ 2⅝
17 So Pac cvt 5s '34	82	79	81	+ 1
70 do 4½s '68	60	56	59½	+ 2½
114 do 4½s '81	59½	55½	59½	+ 3½
174 do 4½s '69 w w	59½	55⅛	59	+ 3
30 do rfg 4s '55	82½	79½	82	+ ½
91 do col tr 4s '49	62	60	60	+ 2
31 do 4½s Ore L '77	72½	70½	71	+ 1
1 do S F Ter 4s '50	81	81	81	— 3
80 So Ry gen 6½s'56	46	40	45⅛	+ 3⅝
40 do gen 6s '56	39⅞	30½	39⅝	— 2
62 do con 5s '94	76½	73	76½	+ 2½
122 do gen 4s '56	35⅜	31	35¼	+ 4⅜
12 do 4s M&O '38	35	31	32½	+ 2½
1 do 4s St L '51	60	60	60	....
42 SW Bell T 5s'54	105	104¼	104¼	....
142 SO NJ deb 5s'46	104	103½	103⅝	....
80 do N Y 4½s '51	96⅝	95⅝	96⅝	+ ⅝
7 Stev Htl 6s '45	17	16½	16½	....
2 Tenn Cen 6s '47	38	31½	37	— 4½
5 TCIRR gen 5s'51	101⅛	101⅛	101⅛	....
1 TennC&C 6s '44B	62½	62½	62½	— ⅝
57 T EP rf 6s'47 A	100	99	99⅛	+ ⅝
6 TRRASL con5s'44	96	96	96	+ 3
1 do 1st 4½s '39	97⅝	97⅝	97⅝	+ ⅝
17 Tex F S 5½s'50A	72	70½	71	— 1
207 Tex Cp 5s cvt '44	91⅝	91	91⅝	+ ½
6 Tex P 1st5s 2000	92	92	92	+ 1⅝
10 do 5s '77 B	53	51	53	+ 1
31 do 5s '79 C	53	50½	53	+ 1
8 do 5s '80 D	52	51	52	+ 1½
11 Thd Av 1st 5s'37	91½	91	91¼	+ 1¼
73 do adj 5s '60	28	25⅜	27½	+ 1⅜
221 TobPNJ6½s 2022	45	45	45	....
9 Truax T C 6½s'43	29	27	29	+ 1
54 Trum Stl 6s '40	66½	63	63	— 2½
57 UnEL&P 5½s '54	103	102	103	+ 1
3 do rf 5s '33	101⅝	101⅝	101⅝	— ⅛
2 Un El Chi 5s '45	22	22	22	....
6 Un Oil Cal 6s'42	101⅝	100⅝	101	— ½
26 do 5s '45 ret ww	85⅝	85⅝	85⅝	....
19 UPac 1st 5s 2008	103	100⅝	103	+ 3
31 do 1st 4s '47	88	86	87⅝	+ 2⅝
65 do gold 4s '68	97	94⅝	96⅝	+ 2
29 do rfg 4s 2008	86½	84½	86⅛	+ 1⅛
77 do 4s '68	95	82	82	+ 2
5 Un Bis Am 6s '42	95	93	95	+ 1
227 Un Drg Del 5s'53	80⅝	73	73½	— 6½
11 URRNJ&C 4s '44	94⅝	94⅝	94½	— 1⅛
139 U S Rub 5s '47	59	55	58⅝	— 1¼
2 Utah L&Tr 5s '44	73½	72½	72½	— 4⅛
34 Utah P&L 5s '44	80½	78½	80⅛	....
48 Util P&L 5½s'47	44⅝	36	43	+ 4½
165 do 5s '59 w w	40	33½	37⅝	+ 3½
34 Vanadium 5s '41	56⅛	50	56⅛	+ 6¼
1 Vert Sug 7s'42 ct	5	5	5	— ⅝
15 Va El&P 5½s'42	100	99¼	99⅝	— ¾
5 Va I C&Ck 5s '49	50	50	50	+10
40 VaRy & P 5s'34	102	101	101½	+ ½
73 Virg'n Ry 5s '62	95⅝	93½	95⅛	+ 1¼
5 VaSW1st 5s 2003	65	65	65	— ¾
13 do con 5s '58	50	43	50	+ 5
4 Wab rfg 5½s '75	10	9¼	10	+ ½
49 WabRR 1st 5s'39	70	69	70	— ⅜
7 do 2d 5s '39	50	47	50	+ 3
6 do 5s '80 D	10	9	10	....
6 do 5s '76 B	9¼	9	9¼	— ¾
39 do 4½s '78 C	10	9¼	10	+ ¼
3 Walw 6½s '35 xw	20	20	20	— 5
9 Walworth 6s '45	29⅝	27	27	— 1
67 Warner B P 6s'39	34	30	31⅛	+ 1
7 War Quin 6s '39	26⅝	25½	26⅝	— ¼
2 Warn Sug 7s '41	105	105	105	+ ¾
17 Warr Br cv 6s'41	53½	48	51	+ 2
1 Wash W P 5s'39	103⅝	103⅝	103⅝	+ 1⅝
4 Wash T 3½s '45	85	84	85	— 3
4 Westch Lt 5s '50	105⅜	104⅜	104⅝	— ¾
36 West Elec 5s '44	101	100	100⅝	+ ⅝
34 W Md 5½s '77 A	64	60	64	+ 4
59 do 4s '52	63	60	62⅝	— 3½
2 W NY&P 1 5s'37	99	98	99	+ 1
1 do gen 4s '43	80	80	80	— 1
84 W Pac 1st 5s '46	40	36	40	+ 2
2 W Pa P 5s'46A	103⅝	103½	103⅝	+ 1¼
19 do 5s '63 E	104⅛	103	104	+ ½
6 do 5s '56 G	105	104¼	104¼	+ ⅝
33 W Union 6½s '36	86⅝	85	86	+ 1¼
10 do col tr 5s '38	83⅝	82	82	— 2¼
49 do 5s '51	68	65½	67⅛	+ ⅝
18 do rl est 4½s '50	68⅛	68	68⅛	+ ⅛
41 do 5s '60	67	65⅛	67	+ 1
25 W Sho 1 4s 2361	77	74½	76⅝	+ 1⅝
2 do 1 4s 2361 reg	72	71½	72	+ 1
7 W&LE con 4s '49	80	73½	73½	+ 4
12 Whl Stl 5½s'48A	72½	70	72½	+ 2½
28 do 4½s '53 B	63	60½	62½	+ ½
10 WE O 5½s'37ww	103¼	102½	102½	— ½
2 Wh S M 6s'36xw	20¼	20¼	20¼	+ ½
1 W S S cvt7s'35ct	3⅜	3⅜	3⅜	— ⅜
8 Wil&E 1st 5s '42	30⅝	29	30⅝	— ⅝
11 Willys-O 6½s '33	75	70	74	+ 5
21 Wilson 1st 6s '41	87½	85⅝	87⅛	+ 1
47 Wis C gen 4s '49	45½	42	44½	+ 2⅛
7 do 4s S&D '36	31	30½	31	+ 1
59 Yngtn S&T 5s'78	70	66⅝	69½	+ 2¼
20 do 5s '70 B	70½	68	69½	+ ½

FOREIGN.

No. thous.	High.	Low.	Close.	Net chge.
47 Abiti P&P 5s '53	24½	21⅝	21⅝	— 2½
17 Ag Bk Col 6s '47	40	36	39½	— 1⅛
23 do 6s '48	40	38	39½	— 1½
43 Akershus 5s '63	66	62⅝	66⅝	+ 2⅝
29 Alp M Stl 7s '55	48⅝	47	48	— ⅜
2 Antioquia 7s'45A	13	12½	12½	— ⅜
11 do 7s '45 B	13	11½	11¼	— 1⅝
7 do 7s '45 C	13	12	12	— 2¼
19 do 7s '45 D	13	11½	11½	— ⅝
3 do 1st 7s '57	12	10½	10½	....
18 do 2d 7s '57	11⅜	10½	10½	— ½
14 do 3d 7s '57	10⅞	10½	10½	— 2½
11 Antwerp 5s '58	89½	88⅜	89⅛	— ½
107 Argent 6s '57 A	59	50	59	+10
141 do 6s '58 B	59	50	59	+ 9½
99 do 6s sf '59 Jun	58	50	58	+ 8½
73 do sf 6s '59 Oct	59	50	59	+ 9⅝
21 do sf 6s '60 May	58⅝	50	58⅝	+ 9⅝
30 do 6s '60 Sept	59	49½	59	+10
21 do 6s '60 Oct	58⅝	50	58⅝	+11⅛
65 do 6s '61 Feb	57	49⅝	57	+ 8½
120 do 6s '61 May	59	50	58⅝	+10½
98 do 5½s '62	51½	45½	51⅛	+ 6
12 do 5s '45	55⅝	53½	55⅛	+ 1⅜
428 Australia 5s '55	82½	77½	82¼	+ 3¼
196 do 5s '57	82⅝	78½	82⅛	+ 3½
606 do 4½s '56	75⅝	71½	75⅛	+ 2⅛
14 Austria gtd 7s'43	90½	89½	90	— ½
34 do 7s '57	47⅝	46½	47½	+ 1⅝
101 Batav Pet 4½s'42	92½	91½	92¼	+ ⅛
9 Bavaria 6½s '45	51	49	49½	— 1½
106 Belgium 7s '55	107	105½	106⅛	+ 1
20 do 7s '56	106	105	106	+ ¼
34 do 6½s '49	102	100½	102	+ ½
132 do 6s '55	100⅛	98	100⅛	+ 1½
2 Bergen City 5s'60	69	69	69	....
41 Berlin C 6½s '50	43⅞	41⅛	42⅛	+ ⅜
96 do 6s '58	39⅞	35	39⅛	+ 3⅛
56 Ber C El 6½s '51	50⅛	47⅜	50⅛	+ 1⅜
65 do 6½s '59	51¼	49	50⅛	+ 1
48 do 6s '55	48	44⅝	48	+ 2¼
27 Berl E El 6½s'56	47⅝	44⅝	47	+ 2
3 Bogota 8s '45	18¼	15¼	15¼	— 3⅛
44 Bolivia 8s '47	9	7⅛	8⅛	+ ⅛
57 do 7s '58	9⅛	7	8	+ 3
102 do 7s '69	8⅛	7	7½	— ⅛
23 Borrdeaux 6s '34	104⅜	104⅛	104½	— ⅛
24 Brazil 8s '41	20⅛	19⅛	19⅝	....
6 do 7½s '52	72⅝	72⅝	72⅝	— ⅛
22 do 6½s '26-'57	17½	16⅝	17	— ¼
45 do 6½s '27-'57	17	16⅛	17	....
4 Bra CR El 7s'52	16⅛	16	16⅛	+ ⅛
12 Breda E 7s'54ww	61	57⅝	61	+ ⅝
57 Breme 7s '35	55⅛	52⅝	55⅛	+ 2½
37 Brisbane 5s '57	70⅝	68⅝	70⅛	+ 1¼
75 do 5s '58	70⅝	68	70⅛	+ 1⅛
35 do 5s '50	78	72	78	+ 4
225 British 5½s '37	105⅝	105	105⅝	+ ⅝
1 do 5s '29-'47	70	70	70	....
9 Budap 6s '27-'62	28¼	27⅝	27⅝	— ....
10 B Air 6½s '55	52¼	45	52⅛	+ 9⅝
6 do 2d 6s '60 Apr	51	50	51	+ 8
2 do 3d 6s '60 Oct	41⅝	41⅝	41⅝	+ 3
106 Buen Al 6s '61	33½	27½	33⅛	+ 1⅝
51 BueAPro 6½s'61	33½	28	33⅛	+ 5⅛
7 Bulgaria 7½s '68	27⅝	26⅛	26⅛	— 1⅛
3 do 7s '67	24	23⅛	24	— ⅛
15 Caldas 7½s '46	16⅛	15⅛	16⅛	— 1⅛
93 Canada 5s '52	99⅝	98⅝	99⅝	+ ⅛
291 do 4½s '36	99	98½	99	+ ⅛
116 do 4s '60	86⅛	85	86⅛	+ 1⅛
17 Canada 58 6s '41	38	35	37	— 2
11 CacuaVal 7½s'46	12	11	11	— 2
22 ChileMtB 6½s'61	12½	11⅛	12½	....
24 do 6½s '57	10⅛	9⅛	9⅛	+ ⅛
41 do 6s '61	10⅛	8¼	9½	+ 1⅛
20 do 6s '62	9⅛	9⅛	9⅛	+ ⅛
18 Chile 7s '42	11	8⅛	10⅛	— ⅛
73 do 6s '60	10⅛	9	10⅛	+ 1⅛
15 do 6s '61 Jan	10⅛	9	10	+ 1⅛
49 do 6s '61	11	9	10	+ 1⅛
24 do 6s '61 Sept	10⅛	9	10	+ 1⅛
3 do 6s '62 March	10⅛	10	10⅛	+ 2¼
89 do 6s '63	11	9⅛	11	+ 1⅛
5 Chilea Mun 7s '60	8⅛	7⅛	8	— ⅛
9 ChinGovRy 5s'51	12	11⅛	12	— ....
1 Chris Oslo 6s '54	81	81	81	+15
29 Cologne 6½s '50	42⅛	41⅛	41⅛	+ ½
72 Colum 6s '61 Jan	39⅛	34	38⅛	+ ⅝
84 do 6s '61 Oct	39⅛	34⅛	38⅛	+ ....
30 ColomMtBk 7s'46	27	26⅛	26⅛	— ....
16 do 7s '47	29⅝	26⅛	29⅝	+ ....
18 do 6½s '47	28	27	28	+ 1
24 Copenhag 5s '52	80	77⅞	77⅞	....
17 do 4½s '53	77	73	77	+ 4½
4 CopenhaTel 5s'54	74½	74½	74½	+ ¼
37 Cordob City 7s'57	13⅛	11⅝	13⅛	....
7 Cordob Pv 7s '42	28⅝	28	28	+ 1⅛
8 Costa Ric 7s'51	28	27	27⅛	+ ⅛
36 Cuba 5½s '53	80	78¼	79⅛	+ 1⅛
162 do 5½s '45	45	44	44	+ 3¼
23 do 5s 1904 '44	91½	91½	91½	+ ....
5 do 5s 1914 '49 A	92⅛	92½	92⅛	+ ....
17 do 4½s '49	79	78	78	— 1
20 Cundinam 6½s'59	14	12	12⅛	— 1⅛
6 Czecho 8s '51	101⅛	100	100	— 1¼
10 do 8s '52	100⅛	99	99	....
165 Denmark 6s '42	95⅝	91⅝	95⅛	+ 5⅛
147 do 5½s '55	94	78	94	+ 6
147 do 4½s '62	81⅛	75⅛	81⅛	+ 7
67 DeutschBk 6s '32	87⅛	81⅛	87⅛	+ 5½
6 do 6s '32 ctfs sta	85⅛	78⅛	85	+ 9
2 DomRep sf5½s'42	52⅛	52	52	— 2
8 Doml 5½s '26-'40	50	47	50	+ 1
5 do 2d 5½s '40	47	47	47	....
11 Dresd s 1 7s '45	52	51	51	— 1
141 DukePrPw 6s'66	64	50	64	+ 8
42 DE Ind sfg 6s'62	99⅛	99⅛	99⅛	+ ....
30 do 6s '47	100	99⅛	99⅛	+ ....
5 do 5½s '53 Nov	98⅛	98⅛	98⅛	+ ....
28 ElPw Ger 6½s'50	48	48	48	+ 1
32 do 6½s '53	50	50	50	+ 3½
11 Estonia Rep 7s'67	54	47⅝	53⅝	....
3 Fiat 7s '46	85⅛	85	85⅛	+ 2⅝
8 Finland sfg 7s'50	80⅛	70	70⅛	+ 2⅝
17 do 6½s '56	67½	65	65	— 2⅛
2 do 6s '45	68	68	68	....
10 do 5½s '58	68	62⅛	63	— ⅜
5 FinMunL6½s'54A	61⅛	59⅛	59⅛	— 2½
5 do 6½s '54 B	59	58⅛	58⅛	— 3⅝
28 FramIDev7½s'42	102⅛	100⅝	102⅛	+ 1⅛
18 Frankfrt 6½s '53	37⅛	35⅛	37	+ 1⅛
42 French 7½s '41	122⅝	122	122	— 1⅛
35 do 7s '49	116⅛	115⅛	116⅛	+ ¾
31 Gelsenkirc 6s '34	55	53⅛	55	+ 2⅛
103 GerCAgrBk 7s'50	56⅛	55⅛	56⅛	+ ....
94 do 6s '38 Apr	52⅛	49⅝	52⅛	+ 1¼
75 do 6s '60 July	47⅛	46⅛	47⅛	— ⅝
220 do 6s '60 Oct	47⅛	46⅛	47⅛	+ ....
132 GerConAgL6½s'58	42⅛	37⅛	41⅛	+4⅛
983 GerGvtIntl 5½s'65	50⅝	47⅛	50	+ 1¼
226 Ger Rep 7s '49	70⅝	68⅝	70	+ ⅝
24 Ger Gen El 7s'45	49⅛	48⅛	49	— 1⅛
35 do 6½s '40	46⅛	44⅛	46⅛	+ ⅛
12 do 6s '48	42⅝	41	42⅛	+ 1½
22 Good Hope 7s '45	46	44⅛	46	+ 1⅛
19 Graz 8s '54	48⅛	47⅛	48⅛	+ 1⅛
12 GtCnElPJap 7s'44	47⅛	46	46	+ ⅛
17 do 6½s '50	44⅝	40⅝	44⅛	+ 4⅛
65 Greek 6s '68	25	22⅛	22⅛	— ⅝
3 Haiti 6s '52	72½	72	72	+ ⅛
16 HamburgSt 6s'46	45	42⅝	45	+ 2⅛
10 HansaSSL 6s'39w	38	37	37	— ⅛
32 HarpenMin6s'49w	50⅝	47⅛	50⅛	+ 5
1 Heidelbg 7½s '50	41⅛	41⅛	41⅛	+ 4
16 Helsingfors6½s'60	60	59	59	+ 1
4 Hungary 7½s '44	45	45	45	— ⅛
2 HunLM17½s'61A	35	35	35	+ 3
10 do 7½s '61 B	31⅛	30⅛	31	— 2
7 Hun Munic7½s'45	24⅛	24⅛	24⅛	— ⅛
7 do 7s '46	23⅛	23⅛	23⅛	+ 1⅛
24 IlsederSteel 6s'48	43	41⅝	43	+ 2½
2 IrishFree St 5s'60	78	78	78	+ 2⅛
5 ItalCrCons 7s'37A	96	95	96	+ 1
18 do 7s '47 B	90	84½	90	+ 2½
33 ItalPubUtil 7s'52	86⅛	79⅛	86⅛	+ 7
137 Italy 7s '51	96	93⅛	95⅛	+ ⅛
188 Japan 6½s '54	64⅛	63⅛	64	....
72 do 5½s '65	53⅛	52⅛	53⅛	+ ⅝
28 Jugoslav B 7s '57	32⅛	30	30	— 3⅛
193 Karstadt 6s '43	24⅛	20	24	— ⅛
208 Kreuger & T5s'59	22	20	21	+ 1
9 do 5s '59 ctfs	16⅛	15	16	+ 1
1 Leipzig sfg 7s '47	41⅛	41⅛	41⅛	+ ⅛
21 Lombard E 7s'52	80	77⅛	80	+ 3⅛
2 Low Au P7½s'50	43⅛	43⅛	43⅛	+ 2⅛
6 L A HEP 6½s'44	39	37	38	— 1
15 Lyons 6s '34	104⅝	104⅛	104⅛	— ⅝
24 Marseille 6s '34	104⅛	104⅛	104⅛	....
12 Medell M 6½s'54	12⅛	12	12⅛	— 3⅛
36 Met Wat 5½s '50	70⅝	69⅛	70⅝	+ 1⅛
5 Mex sf 5s asst'45	5⅛	5⅛	5⅛	+ 2⅛
5 Miag MM 7s'56	41⅛	41⅛	41⅛	+ 3⅛
55 Milan C 6½s '52	79	76	79	+ 3
22 Minas G 6½s '58	11⅛	10	11	....
1 do 6½s '59	11	11	11	....
10 Mt M&A7s'37xw	91⅛	90⅛	91⅛	+ 3⅛
10 Montevideo 7s'52	24	19	23⅛	+ 3⅛
15 do 6s '59	25	23	23⅛	+ ⅛
145 New S W 5s'57	79	74	78⅛	+ 2⅛
107 do 5s '58	79⅛	73⅛	79⅛	+ 3⅛
23 Nord R sf6½s'50	105⅛	105⅛	105⅛	— ⅛
30 No Ger L 6s'47	43⅛	41⅛	43⅛	— ⅛
105 Norway 6s '52	86⅛	82	86⅛	+ 4⅛
141 do 6s '44	89	83⅛	89	+ 4⅛
53 do 6s '43	89	83⅛	89	+ 4⅛
23 do 5½s '65	83	79	82	+ 2⅛
20 do 5s '63	78⅛	75⅛	78⅛	....
3 Nor M B 5s '67	74	73⅛	74	+ ⅛
33 Norw H E5½s'57	71⅛	70⅛	70⅛	— 1
17 Nuremb 6s '52	40	35⅛	40	+ 4⅛
174 Ontario PS5½s'50	64⅛	62⅛	63⅛	+ ⅛
30 Orient D L6s'53	51	50⅛	50⅛	— ⅛
20 do 5½s '58	45⅛	44⅛	45⅛	+ 1⅛
8 Oslo City 6s '55	86	84	86	+ ⅛
8 Oslo G&EW5s'63	72	71	72	+ 1
34 Panama 5½s '53	100	97⅛	100	+ 2
33 do 5s '63 A	52⅛	50	51⅛	+ 1
39 Par O RR5½s'68	103	102⅛	102⅛	— ⅛
3 Paulista R 7s'42	38	35	35	— 3
2 Pernamb 7s '47	8	7⅛	8	+ ⅛
2 Peru 7s '59	13	13	13	....
105 do 1st 6s '60	8⅛	6⅛	7⅛	+ 1⅛
68 do 2d 6s '61	8⅛	6⅛	6⅛	+ ⅛
78 Poland 8s '50	58⅛	56⅛	58	— 1
123 do 7s '47	53	51	52⅛	....
5 do 6s '40	52⅛	52⅛	52⅛	....
9 Porto Alegr7½s'66	9⅛	8⅛	9⅛	— ⅛
142 Prussia 6s '52	46	42	45⅛	+ 3⅛
57 do 6½s '51	47⅛	43⅛	47	+ 2⅛
30 Queensld 7s '41	96⅛	92⅛	96⅛	+ 3⅛
15 do 6s '47	85⅛	82⅛	85⅛	+ 1⅛
35 Rhinelbe 7s '46	48	44	47⅛	+ 4⅛
35 Rhine M 7s '50	52⅛	52	52⅛	+ 1⅛
41 Rhine R W 6s'53	42	39	39⅛	— ⅛
15 Rhine Westp7s'50	55¼	52½	55⅛	+ 1⅞
48 do 6s '52	51⅛	50⅛	50⅛	— ½
93 Rhine West 6s'53	51⅝	50⅝	51	....
72 do 6s '55 w w	51½	50⅛	51	....
6 Rima Stl 7s '55	39	38¾	39	— ½
2 Rio de Jan 8s'46	12	11	12	+ 2
35 do 6½s '53	9½	8⅛	9½	....
1 Rio G do Sul8s'46	14	14	14	....
19 do Sul 7s '67	10	8½	10	....
8 do Sul 7s '66	10	9⅛	9½	+ ½
28 do Sul 6s '68	10	9	10	+ 1
78 Rome 6½s '52	81	79	80⅛	+ 2⅝
33 Rotterdam 6s '64	99	97⅝	99	....
63 Royal D 4s '45	86⅝	85⅝	86	+ ⅝
31 Ruhr Ch 6s'48A	44	42	44	+ 1
12 Roum In 7s '59	41½	40	41½	+ ½
1 Saarbrueck 6s'53	63⅛	63⅛	63⅛	— 3
17 Salvador 8s '48	60	60	60	....
8 do 8s '48 ctfs	60	55	60	+15
4 Sao P C 6½s'57	10	9⅝	10	+ 1½
16 Sao P St 8s'50	23	19⅞	19⅞	— 3½
2 do 8s '36	24	24	24	— 1
57 do 7s '40	52½	50⅝	51⅛	— ¼
16 do 6s '68	10	10	10	....
33 Santa F A 7s'42	22⅝	21	22⅛	+ 2½
37 Sax P W 7s '45	50⅛	47	50⅛	+ 3⅝
78 do 6½s '51	46⅛	42⅝	46	+ 2
6 Sax St M 17s'45	70	69	70	....
19 do 6½s '46	56⅛	55⅛	56⅛	+ ⅛
37 Serbs C Sl 8s'62	37⅛	35	35⅛	— 3⅛
29 do 7s '62	35	30	30	— 3½
5 Shinyet E6½s'52	38⅛	37⅝	38	+ ⅝
30 Siem & H6½s'51	68⅛	65⅝	67	....
31 Silesia Pr 7s '58	42	41	41¼	+ ½
27 Silesian L A6s'47	40	37	40	+ 5
1 Soissons 6s '36	104⅝	104⅝	104⅝	— ⅛
27 Styria 7s '46	43	42	42⅛	+ ⅛
118 Sweden 5½s '54	94⅛	91⅛	94⅛	+ 1⅛
32 Swiss 5½s '46	104⅛	104	104	— ⅛
8 Sydney 5½s '55	69	68⅛	68⅛	+ 1
21 Taiw El P5½s'71	45	43⅛	44⅛	+ 1⅛
4 Toho El P 7s'55	55	51⅛	51⅛	— 3⅛
39 Tokyo Cy 5½s'61	48⅝	46	48⅛	+ 2⅛
114 Tokyo E L 6s'53	39	38	38	— 2⅛
4 Tolima D 7s '47	10⅝	10⅝	10⅝	+ ⅝
15 Trondhj 5½s '57	71	68	71	+ 4⅛
6 Tyr H E P7½s'55	44	44	44	— ⅛
8 do 7s '52	43⅛	42⅛	42⅛	— ⅛
11 Uijgawa E P7s'45	53⅝	53	53⅛	— ⅛
2 USS Copen 6s'37	80	80	80	....
3 Un Stl Burb7s'51	92⅛	92⅛	92⅛	— ⅛
35 Un St W6½s'51A	43	40	43	+ 2⅝
50 do 6½s '47 A	43	41⅛	42⅛	+ 1⅛
16 do 6½s '51 C	42⅛	40	42⅛	+ 3½
10 Unterel P&L6s'53	46	44	45⅛	+ 1½
5 Uruguay 8s '46	45	40	45	+ 6
43 do 6s '60	36⅛	31	36⅛	+ 6⅛
36 do 6s '64	35	31⅛	35	+ 3
12 Veneti PMB7s'52	92	90	92	+ 2⅛
17 Vienna C 6s '52	53⅛	52⅛	53⅛	— 5⅛
22 Warsaw C 7s '58	41⅛	40⅝	40⅝	— ⅛
58 Westp U EP6s'53	37⅛	35	37	+ 1⅝
0 Wurtt El 7s '56	51⅛	50¼	50⅛	— ⅛
25 Yokohama 6s '61	51⅝	49	51⅝	+ 2⅛

CHICAGO WEEKLY STOCK MARKET

Week ended September 24, 1932.

Total sales for week..........296,000
Same week year ago..........970,000
Total sales 1932 to date..........13,168,000
Total sales 1931 to date..........26,938,200

Div. yield. pct.	1932 High.	1932 Low.	Description.	Sales.	High.	Low.	Close.	Net chge.	Close year ago.
9.5	31¾	18¼	Abbott Lab	250	21	21	21	....	31¾
6.3	18½	9	*Acme Steel	150	16	15	16⅜	....	19¼
...	⅞	⅛	Allied Mots	400	¼	⅛	⅛	....	⅝
...	3	¼	Am & Domin	100	1¼	1¼	1¼	....	....
...	3¼	1⅛	Art Metals	50	1⅛	1⅛	1⅛	....	3⅝
...	12⅛	1	Assoc Tel Util	1,250	2⅝	2⅜	2⅝+	⅛	19
...	35	6½	do 6% pfd	20	8	8	8 —	1½	77
...	43	7	do 7% pfd	20	11	11	11 —	1	82
...	18⅝	4½	Bendix Av	34,400	15⅝	10⅝	15½+	4½	17
...	5⅝	1⅛	Binks Mfg	1,530	4½	3⅛	4½+	⅛	....
...	14½	3⅝	Borg-Warner	51,550	12⅝	9⅝	12½+	2½	13⅝
9.2	85	50⅛	*do pfd	20	76	76	76 +	7⅝	89
...	2⅜	1	Brown F&W B	50	2⅜	2⅜	2⅜+	⅝	3
...	⅝	⅛	Burnham pfd	50	⅛	⅛	⅛	....	⅛
...	4	⅝	Butler Bros	350	3⅛	2⅞	3 +	⅛	3⅝
13.6	69⅞	15	*Cen Ill P S pfd	470	45	41½	44 +	⅝	91
...	1⅝	¼	Cent Ill Sec	50	1	1	1	....	19½
22.6	50	19⅝	Cent Ind P pfd	10	31½	31½	31½—	⅝	63
...	3⅛	⅝	Cent P S A	400	1¼	1	1¼+	⅛	4⅝
...	2⅝	1⅝	Cent P U	700	1⅜	1⅝	1⅝—	⅛	....
...	6½	⅝	Cent & S W	700	8⅛	1⅞	2	....	9⅝
...	2	1⅛	Cen P U ctfs	650	1⅛	1⅛	1⅛—	⅛	....
...	44	4	Do pfd	20	14	14	14 +	⅝	71⅛
...	55	8	Do pi pfd	60	23	20	20 —	5	86¼
...	2½	⅝	Chi Invest	850	2¼	2¼	2¼	....	2
...	14⅝	7½	Chi N W	4,900	11⅝	9	11 +	2	....
20.0	13	6½	Chi Yell Cab	250	10	10	10	....	13⅛
...	6⅞	1¾	Cities Serv	20,550	4⅝	3½	4⅝+	½	7⅝
...	1½	¼	Club Alum	230	1⅛	1	1 —	⅛	1
...	5¼	4½	Coleman L & S	150	5	5	5	....	....
6.3	122	48⅛	Com Ed	2,250	81	73	78⅝+	4⅝	159½
...	3½	⅝	Cont Chi	20,300	3⅛	2⅝	2⅞+	½	2½
10.0	25½	7⅞	Do pfd	3,050	20½	18½	20 +	1¼	27
...	7¼	1⅛	Cont St L	100	4	4	4 —	1½	....
...	8¾	2	Cord Corp	15,200	6⅝	4⅝	6 +	⅝	5⅝
...	13	2¾	Crane Co	450	9	7½	8 +	⅝	20
...	64	15	Do pfd	10	43	43	43 —	3	97
...	6	2	Curtis Light	200	6	4	6 +	1⅛	5⅛
...	15	8⅞	Gardner Denver	10	11⅛	11⅛	11⅛+	1¼	16
...	2½	1	Godchaux Sug	10	1⅛	1⅛	1⅛—	⅛	3⅛
10.7	19	9	Goldblatt	50	13⅝	13⅝	13⅝+	1	17⅛
...	2⅝	¼	Gt Lakes Air	2,200	1⅛	1	1⅛+	⅛	3⅛
10.0	13½	5⅛	Gt Lakes Dr	2,100	11⅛	9½	10½+	⅝	14
...	2⅝	½	Grigsby-Grunow	6,350	1⅛	1	1⅛+	⅛	2⅝
...	11⅞	3½	Hall Print	400	6	6	6 +	⅛	12⅝
...	4¼	1	Houd Her B	550	3⅛	3¼	3¼+	¼	4⅝
...	6	2½	Ill Brick	100	4½	4½	4½—	½	8½
8.0	95	50	Ill Nor Util pfd	10	75	75	75	....	98⅝
10.0	7	2⅞	Iron Fireman	150	4½	4	4⅛—	1	....
...	12	3⅞	Jefferson Elec	100	5½	5	5 —	½	9
...	13	5⅛	Kalamaz Stove	150	12	12	12	....	10½
11.1	22½	10	Katz Drug	50	18	18	18	....	25
...	5	½	Kellogg Switch	250	3	3	3	....	3¼
...	40	25	Do pfd	10	28	28	28	....	55
14.0	48	14	Ky U Jr cu pf	10	25	25	25 —	5	49
...	1	½	LaSalle Ext	200	½	½	½	....	½
...	4⅝	¾	Libby McNeil	1,600	3	2⅝	3 +	¼	8
...	14	3	Lincoln Print	50	3	3	3 —	⅛	17¼
...	10½	1⅝	Lindsay Lgt	610	2	2	2	....	8⅝
12.5	18½	10	Lynch Corp	750	10¾	10½	10½	....	13⅜
...	5	2	Manh Dearborn	[illegible]	[illegible]	[illegible]	[illegible]	....	....
...	13¼	3	Mar Field	13,650	11⅝	8¾	10⅝+	1½	15⅝
...	5½	2⅝	McGraw Elec	300	3⅝	3	3 —	1½	9¼
10.3	35	20⅝	McQuay Norris	50	29	29	29 +	¾	40
...	⅝	⅛	Meadows Mfg	150	½	½	½+	⅝	1
12.0	7	3	Mickel Fd	50	5⅝	5⅝	5⅝—	⅛	7¼
...	7	⅛	Mid West Ut	10,250	⅝	½	⅝—	⅛	10¼
...	54	1	Do 6% pf A	350	3	3	3	....	....
...	6½	⅛	Midland United	600	1⅛	1	1	....	15½
...	15⅝	1	Do pfd	400	3	2½	2⅝—	¼	33½
...	50	3	Do 7% pfd	60	10	9	10 +	1	....
7.5	12	4¼	Modine	150	8	8	8 +	1	17½
...	4½	1	Monroe Chem	20	3	3	3 —	⅝	27
...	2	¼	Muncie Gear A	50	1⅛	1⅛	1⅛—	¼	1⅛
...	4	½	Nat Rep Inv	100	1	1	1 +	½	....
...	2	⅛	Nat Sec Inv	50	1⅛	1⅛	1⅛+	⅛	2⅝
...	20¼	10	Noblitt-Sparks	1,200	18	15⅝	17 +	2	19
...	6	2½	North Am Car	200	4½	4⅛	4⅛—	⅝	11
...	22¼	17	Penn R R	50	19¼	19¼	19¼—	3	....
10.5	27½	13	*Perfect Circle	50	19	19	19 —	½	32
...	6¼	1	Pines Winterfr	300	4½	4	4⅛—	⅝	12¼
6.5	115	27	Pb Ser $100 p	50	46	46	46 +	2⅛	....
6.3	125	22	Do n p	1,100	48⅛	43⅛	48 +	3	175
7.9	104⅝	49⅝	Do 6% pfd	10	76	76	76 —	½	111
4.6	103	50⅝	Quaker Oats	120	87½	86	87 —	1	117
5.8	107½	95	Do pfd	300	107	103¼	104 —	¼	115
...	1⅝	⅛	Railroad Sh	100	1¼	1⅛	1⅛—	⅛	2¼
...	3	½	Raytheon vtc	100	2¼	1⅞	1⅞	....	2⅛
...	10	5	Reliance Mfg	100	10	10	10 +	1	7⅞
...	11	5½	Ryerson	100	9½	9	9 —	1½	16
...	1½	¼	Seab Util	1,650	1	⅞	⅞—	⅛	1⅞
...	2	⅝	Signode Stl	100	1	1	1 —	½	2
...	2½	¼	So Union Gas	400	1	1	1	....	4
...	1¼	⅝	Sthest Gas&W	100	⅝	⅝	⅝	....	....
...	3	⅝	Super Maid	50	2	2	2	....	....
...	19	7	Swift & Co	5,100	10	9⅝	9⅝+	⅛	23½
15.8	25⅝	9¼	Swift Intl	2,900	20½	18½	19⅝+	⅝	31
...	95	22½	Tel B&S 1st pf	20	25	25	25	....	98½
7.7	16¼	8	Thompson J R	400	13¼	12⅛	13 —	½	16½
...	2	¼	Unit Am Util	50	½	½	½+	⅛	3⅛
4.1	32	20⅝	Un Car & Car	2,950	29½	23½	29½+	5⅛	....
6.2	26⅝	10⅝	U S Gypsum	2,200	26	23	26 +	2	27½
6.9	104	85	Do pfd	60	101	101	101	....	126½
...	16	5	U S Rad & Tel	2,950	12	9⅝	11¼+	1⅝	15⅝
...	1⅝	¼	Utah Radio	650	1¼	1	1⅛+	⅛	2
...	3	½	Util & Ind	900	2¼	2	2⅛—	¼	4¼
...	11⅞	2	Do pfd	1,550	6½	5	6⅝+	⅝	13⅞
12.5	23⅝	14	Vortex Cup	150	20½	18	20½+	2½	26
...	19	8½	Walgreen	12,350	14⅝	12	14⅝+	1⅝	13⅝
...	73	22	Ward Mont A	120	59	55	58 +	4⅝	....
5.3	4	2	Wis Bankshrs	350	3⅝	3⅛	3⅛—	⅛	4¼
...	2½	½	Zenith Rad	450	1⅝	1¼	1½+	⅛	1⅝

*Ex dividend. †First sale since ex dividend date or dates. XR—Ex rights. a—Plus extras. b—Including extras. e—Paid last year. f—Payable in stock. g—Paid so far this year. h—Cash or stock. m—Also extra cash or stock dividend paid since Jan. 1.

BONDS.

1932 High.	1932 Low.	Sales.	Description—	High.	Low.	Close.	Net chge.	Close year ago.
99	98	$ 1,000	Pb Sv N Ill 6½s'37	99	99	99 +	¾	....
9¾	4¼	2,000	Chi Rys 5s '27 B	8¾	8¾	8¾+	¾	10
38	38	10,000	Cons El&G 6s '37	38	38	38	....	....
75	67	3,000	Holland Fur 6s '36	67	66	66 —	6½	....
38½	⅛	43,000	Insull Util 6s '40	1¼	1¼	1¼	....	....
65	44½	20,000	Pb Sv Subs 5½s'49	65	65	65	+20½	62¼
38½	38½	2,000	Nor Util Co 6s '43	38½	38½	38½	....	....
23	20	2,000	Un Elv R R 5s '45	22	22	22	....	....

WEEKLY CHICAGO CURB STOCKS

	Sales.	High.	Low.	Close.	Net chge.
Cnha Marc	1,800	1⅞	1¼	1⅞+	⅝
Chi Gulf	10	5	5	5	....
Chi Riv & M	25	2⅞	2⅞	2⅞	....
Corp Tr Shrs	20	2.00	2.00	2.00	....
Do acc	1,250	1.99	1.72	1.99+	.23
Do AA	1,450	1.98	1.75	1.98+	.20
Coml Inst Uni	100	.25	.25	.25—	.25
Divi Shrs Inc	50	1.23	1.23	1.23+	.8
Ford Ltd	1,000	4⅝	4	4⅝+	⅝
Hammond Cl	150	4	3⅛	3⅛—	⅝
Hendr R Roy	400	1⅝	1⅛	1⅝+	⅛
HotBrCan A	350	12	10½	12	....
Insull U I c	709	.25	.10	.10—	2½
Do 2d pfd	160	.25	.15	.225	+.10
IllArtInd pt p	150	3⅝	3⅛	3⅛—	3
Intl Rustl Ir	3,050	.35	.28	.34—	.3
Lead Ind C	400	2.32	2.32	2.32+	.7
Midw Fd Prod	1,700	2⅜	1	2⅜+	1⅛
N Am Tr '55	50	1.92	1.92	1.92—	.48
Do '56	1,000	2.12	2.11	2.12+	.15
OcolProdInc c	150	2⅛	2	2 —	1
Prima Co c	1,935	11	10½	11	....
Selected Inc	75	3⅛	3⅛	3⅛+	1
S O Indiana	345	23⅝	22⅜	22⅜	....
S O Kentucky	400	13⅜	12⅞	12⅞+	⅝
TrSysD A c	1,049	5	5	5	....

Total sales week ending Sept. 24, 18,000.

BOARD OF TRADE WEEKLY STOCKS

	Sales.	High.	Low.	Close.	Prev. close.
Armour Ill A	1,150	2⅛	1⅝	2	1⅜
Do B	800	1⅝	1⅛	1⅛	1⅛
C & Gt West p	50	10⅝	10⅝	10⅝	....
El Bnd & Shr	18,933	38⅛	24⅛	37⅛	25⅝
Gen Am Tank	2,035	21⅛	18⅛	21⅛	19⅝
Nat Bell Hess	1,950	2	1⅝	2	1⅛
Pennroad Corp	100	3⅛	3⅛	3⅛	3⅛
Selecd Am Sh	50	1⅛	1⅛	1⅛	2
Stan Am Tr S	100	3	3	3	3.23
Stand Oil Ind.	8,292	23⅛	22⅛	22⅛	23⅛
Studebaker	1,705	9⅝	7⅝	9⅝	7½

Total sales, 35,190 shares.

CORPORATION EARNINGS

UNIVERSAL LEAF TOBACCO.

Company shows consolidated net income for the year ended June 30 of $861,851 after depreciation, federal taxes, etc., but before reserves for inventory adjustment and contingencies, equal after 8 per cent preferred dividends to $2.51 a share on 142,914 shares of common.

There has been provided from surplus $500,000 which has been added to reserves, including $388,873 for the purpose of absorbing any loss which may be substantiated on the old crop of tobacco included in the inventory. The balance is a provision for any doubtful items or adjustments which may be necessary. In the year ended June 30, 1931, net profit was $1,227,712, or $5.07 a common share, after preferred dividend requirements.

LOFT, INC.

Sales for the first eight months of this year of $8,937,824, an increase of $473,375 over the like 1931 period.

AUSTIN MOTOR.

Austin Motor company, Ltd., reported for the year ended July 31 net profit of £546,387 after deducting directors' fees, maintenance of buildings, and depreciation aggregating £396,758 and interest on mortgage debentures and sinking fund reserve amounting to £135,000. Directors state that orders thus far this year for all models are well ahead of the similar period a year ago.

MISSISSIPPI RIVER POWER.

Including Missouri Transportation company, reported net income for the twelve months ended July 31 of $1,730,300 after taxes and charges, against $1,569,347 in the previous like period.

MINUTE MYSTERY SOLUTION

[Problem on page 15.]

The stump of the felled tree was SMOOTH. The butt of the tree, however, was JAGGED. This told Fordney that the man had probably been murdered.

Had he been pinned under the tree accidentally the stump and butt of the tree could not have been as found. DO YOU GET IT? *SPARE, WOODMAN, SPARE THE BEECHEN TREE.—CAMPBELL.*

Want Ad INDEX

Want Ad Offices

1 South Dearborn St. Tribune Square

ADTAKER — SUPERIOR 0100

The more you tell, the quicker you sell

Auction Sales.......Page. 29
Automobiles—
Passenger Cars.......29
Trucks.......29
Wanted.......29
Loans.......29
Tires.......29
Motor Trucks to Rent and Wanted.......29
Board and Lodging.......27
Building Material.......29
Business Opportunities—
Businesses for Sale.......29
Partnerships and Investments.......29
Distributors.......29
Business Equipment.......29
Business Service.......29
Business Personals.......26
Business Directory.......29
Bus Transportation.......26
Clothing, Furs, etc.......29
Dancing Schools.......26
Death Notices.......26
Dogs, Cats, Birds, Poultry, etc.......14
Dressmaking and Millinery Schools.......27
Financial.......27
Help Wanted—Male.......27
Help Wanted—Female.......27
Hotels and Apartment Hotels.......27-28
Home Furnishings.......29
Home Furnishings Wanted.......29
Household Appliances.......29
Instruction.......26
Jewelry, Watches, etc.......26
Loans—Personal Property and Salary.......28
Lost and Found.......26
Mortgages for Sale and Wanted.......28
Musical and Dramatic.......29
Musical Instruments.......29
Office Furniture, Files, Safes.......28
Personal.......26
Radios and Supplies.......27
Real Estate—
Apartment Buildings.......29
Business Property.......29
Houses.......29
Vacant.......29
Suburban.......29
Resorts.......29
Farm Lands.......29
Real Estate Service.......29
For Exchange.......29
Loans.......29
Situations Wanted.......26
Stocks and Bonds.......28
Store Fixtures.......29
To Rent—
Rooms.......27
Houses.......28
Apartments.......28
Apartments and Rooms to Share.......28
Furnished Apartments.......28
Stores.......28
Office and Shops.......28
Manufacturing Property.......28
Travel Opportunities.......26
Trade Schools.......26
Typewriters and Supplies.......27
Wanted—To Rent.......28

LOST AND FOUND.

TO FINDERS.

If you have found a cat or a dog, a pocketbook, jewelry, or furs, and cannot locate the owner through the "Lost and Found" advertisements in The Tribune call and go through the "Lost and Found" index at the PUBLIC SERVICE OFFICE, 1 South Dearborn-st.

TO LOSERS.

If you are listed in the telephone directory you can charge an advertisement of your lost article by telephoning Miss Miller of The Tribune ad taking department, Superior 0100. Your advertisement receives the benefit of free listing in The Tribune Public Service Office mentioned above for a period of two months. This service facilitates the recovery of lost articles advertised.

BAG—LOST—BLACK, FRIDAY P. M., WOODlawn. Keep money, ret. contents. Hyd. 6544.

DIAMOND PIN—LOST—MONDAY AFTERnoon in Marshall Field & Co. in Loop; liberal rew. No questions asked. Mrs. W. W. Armstrong, 71 Gladstone-av., Aurora.

DIAMOND PIN—LOST—E. S. PAST MATRON chain and cross. Address O 418, Tribune.

DOG—LOST—MALE WIRE HAIR TERRIER, black and white, with brown and white face; answers to name of Skippy; vic. 40th. Drexel, about 3 p. m., Saturday. Reward. Phone Kenwood 7200.

DOG—LOST—WIRE HAIR TERRIER, MALE, black, white, tan; name "Mickey"; wearing harness with green stones. Reward. $25. Myers, 308 N. Lorel-av. Ph. Mansfield 1522.

DOG—LOST—BRINDLE BOSTON, FEMALE, 10 mo. old; name Susie; in Riverside, Saturday. Reward. Call Riverside 5897.

DOG—LOST—WHITE FEMALE SPITZ, SAT. p. m., vic. 70th-State; license No. 3257; invalid's pet; reward. Radcliffe 0856.

DOG—LOST—FEMALE, CHOW, 3 MO. BRN. Mange on ear. Rew. Call Del. 0490.

DOG—LOST—MALE DOBERMANN, BLACK, vic. Fullerton-Kilbourn. Rew'd. Spa. 5926.

DOG—LOST—BLACK AND WHITE FOX terrier with harness. Reward. Bitt. 0450.

GOLD PIN—LOST—2 INCH, LARGE STONES. Keepsake. Reward. Brunswick 4315, 9-12.

LADY'S WATCH — LOST — BETW. 6800 Parnell and L; rew. A. O. D. Eng. 2276.

POCKETBOOK — LOST — LADY'S BLACK, cont. $500, Wed. p. m., U. S. dept. store or on Lincoln nr. Belm.; rew. Niles C. 1028.

PURSE — LOST — BROWN SUEDE; WED. nite; keep money, rtn. glasses. Merr. 7960.

PERSONAL.

WILL BONDHOLDERS LOAN NO. 2,414, made by Citizens bank, Lincoln-av., on which interest is due Sept. 27, please see owner at 3145 N. Keating-av.

INFORMATION WANTED CONCERNING Frederick J. Rollis, once of Jersey City. Communicate with King & Dart, Bar Building, White Plains, N. Y.

MEN AND WOMEN—ANYWHERE: MAKE Friends by Joining Our Inexpensive List. Aristo Lodge 2, Chicago, 2444 Michigan-av.

1925 MODEL 33 PIERCE-ARROW WILL BE sold for storage charges. 2820 Elston.

NOT RESP. FOR DEBTS CONTRACTED BY any one but myself. E. H. Bouchard.

NOT RESP. FOR DEBTS CONTRACTED BY any one but myself. EDWIN L. BURNETT.

GOLDIE G.—PLEASE GET IN TOUCH WITH me at once. L. G. at 844 Aldine-av.

NOT RESP. FOR DEBTS, CONT. BY ANY one but myself. Wm. MacYAUSKAS.

TRAVEL OPPORTUNITIES.

Bureaus.

COMFORTABLE CARS NEW YORK DAILY. Share expense plan. Cal., Fla., Tex., Oregon. All points. Cars inspected. Refs. Insurance. Licensed. Auto Travel Exchange, Inc., 10 N. Clark-st., Rm. 1110. State 3705.

DAILY TO NEW YORK, FLA., CAL., TEX. All points U. S. by BUS or AUTO. Travel cheaper in comfort. Destination guaranteed. U. S. LIMOUSINE AND BUS LINES, Hotel Grant, 6½ N. Dearborn, RAND. 4209.

PACKARD, LINCOLNS DAILY TO N. Y. and other points; insurance; destination guaranteed. Buses also. Maine Travel Bureau, 3838 Broadway. Phone L. V. 8310.

LOS ANGELES—CARS ANYWHERE DAILY. BROWNWAY TRAVEL SERV., 54 W. Randolph. Franklin 0844 or Belmont 8561.

TO N. Y. OR ANY PLACE BY NEW BUS, limousine or priv. cars. Get our rates last. 17 N. State, R. 1733. Fra. 4048.

LOW RATES—N. Y., CAL., FLA., TEX., ETC. Natl. Travel Serv., Hotel Wacker. Del. 8380.

NEW YORK DAILY 9 A. M., 7 P. M., 26 hours. 31 E. 12th-st. Victory 0341.

Individuals.

Both readers and advertisers are urged to exercise caution in arranging automobile transportation with other individuals. References should be carefully investigated.

PACKARD CAR—LEAV. FOR NEW YORK; take 3 or 4; share exp.; refs. exchanged. 734 N. CLARK. PH. LAKEVIEW 1808.

NEW ORLEANS, WED. A. M.; SHR. EXP.; exch. refs.; 1 pass. Davis 1981 [Evanston].

MAN DRIV. CAL., SEDAN WITH RADIO; take 2; share exp. Mr. Young. Har. 1702.

BUSINESS PERSONALS.

SPEECHES AND PAPERS PREPARED ON all subjects, for all occasions. Prompt, satisfactory service guaranteed. Three dollars [$3] for each 1,000 words. Give us a trial order. THE SPEAKERS LIBRARY, Washington [Takoma Park], D. C.

FREE MANICURE DAILY IF TAKEN WITH free marcel, paid finger wave or facial. Free Hair Trim Weds. Free Bleach Fri. Perm. wave $1.50. Open Mon., Wed., Fri. evgs. til 8. MIDWEST BEAUTY COLLEGE, LTD. 5 North Wabash, Kesner Bldg. 7th floor.

SWEDISH MASSAGE, BATHS, ELECTRICAL treat., ½ reg. rate, by adv. students; cab. bath, $1.50; graduate masseurs and masseuses fur. doctors, inst., pri. work. Kelbers Inst., 14 W. Washington-st. Dear. 6984.

ALWAYS FULL CASH VALUE PAID FOR old gold, silver, platinum, dental crowns. U. S. Smelting Works [The Old Reliable], 39 S. State-st., corner Monroe, 4th floor.

MARCEL AND FINGER WAVE FREE every day and Wed. and Fri. evenings. 140 N. State-st., 5th floor.

PERSONAL—FREE REMOVAL OF SUPERfluous hair and moles by electrolysis. Phone for appt. MARINELLO. State 5057.

JEWELRY, WATCHES, ETC.

MOST CASH PAID

for old gold, silver, platinum, broken jewelry, watches, rings, chains, fobs, bracelets, eyeglasses, bridgework, crowns, false teeth.

MARTIN REFINING CO.,

55 E. Washington-st., Rm. 1218. Dear. 3394.

1.05 CTS. DIA. BLUE WHITE, PERFECT, set in plat. lady's ring, set w. 16 dias. $145. We buy, loan money, and allow full value on DIAMONDS, pawn tickets, tax warrants, bonds, stocks, etc. Highest prices paid for old gold, broken jewelry, etc. LEVINSON'S LOAN BANK, 739 N. Clark.

Pawn Tickets—Diamonds

bought for cash; also old gold, silver, broken jewelry, gold teeth. For sale: ½ kt. dia. $40; 2 kt., 10 blue white gem.......$225. Jeweler's Ex., 32 N. State, R.1102. Dea.8905.

100% FULL VALUE PAID

in CASH for diamonds, old gold, broken jewelry, crowns and bridgework, watches, pawn tickets, etc. ASK FOR MR. LANE. 7 W. Madison, Cor. State-st., Room 811.

2.50 KT. BLUE-WHITE DIAMOND, 18 DIAmonds set in a new up to date square head platinum ring. Cost originally $1,500. Our price.......$295

THE U. S. LOAN BANK, 10 N. Clark-st. Rm. 605.

WE PAY MORE CASH FOR OLD GOLD, jewelry, dental crowns. See us before selling. STANDARD SMELTING WORKS, 202 S. State-st., corner Adams, Room 802.

CASH FOR OLD GOLD TEETH, WATCHES, broken jewelry; greater prices than elsewhere paid. Chicago Gold Smelting Co. 59 E. MADISON, ROOM 515.

PRIVATE PARTY WITH AVAILABLE CASH will buy several precious stones, pearls and fine mounted jewels. DEALERS NEED NOT REPLY. Address L M 80, Tribune.

HIGHEST CASH IMMEDIATELY FOR OLD gold, watches, teeth, etc. Romack Gold Refinery, 7 W. Madison, cor. State, R. 1001.

DANCING SCHOOLS.

MURRAY BROWNE—INST. OF DANCING. Formerly head teacher for Ned Wayburn. Classes as low as $1 a week.

BALLROOM DANCING TAUGHT EXPERTLY. Children's Saturday classes starting now. WEBSTER 4977. 606 S. MICHIGAN.

DANCING NOW, 162 N. STATE, RM. 1509. Also 24 E. Van Buren, R. 7. Pri. $1. Class 50c. Open Sunday.

PRIV. LESSONS—PRAC. DANCING—$1 PR. hr. Mador-Johnson, 443 N. Clark-st.

INSTRUCTION.

THE BERLITZ SCHOOL OF LANGUAGES—Learn French, Spanish, Italian, German, English, by conversation. Low rates. Free trial lessons. 56 E. Congress. Har. 0392.

VIOLIN, BANJO, MANDOLIN, SPANISH and Haw. guitar. Henry Jansen. Stew. 9113.

SPANISH TAUGHT BY H. S. AND COLL. teachers. Address L S 26, Tribune.

SITUATIONS WANTED—MALE.

Bookkeepers and Clerks.

A-1 BKKPR., OFF. MGR.—COLLECTIONS, car; 12 yrs.' exp.; marr.; refs. Rock. 1606.

ACCT.-BOOKKEEPER-OFFICE MGR. — 15 yrs.' exp.; compet.; best refs. Nev. 8562.

BKKPG.-STENO.-SELLING, $60 MO. COMpet. sg. man, 25, 7 yrs. exp. H. S., univ. [acctg.] grad. Sole sup. of fam. Any pos. satisfac. Inc. ofc. boy or mess. boy work. Refs. Address O 466, Tribune.

BOOKKEEPER-ACCOUNTANT—FULLY EXperienced; all statements; refs.; competent; moderate salary. Address P 256, Tribune.

BOOKKEEPER — FULLY EXPERIENCED all statements; $25 wk. Wellington 0617.

BKKPR., JR. ACCT.—GEN. OFF. WK.; 9 YR. exp.; aml. sal. Address P 316, Tribune.

CLERK—DAY OR NIGHT; OFFICE DETAIL, serv. station; age 38; refs. exp.; call before 1 p. m., after 7 p. m. Kenwood 8950.

GEN. OFC., BKKG., PURCH.—EXP.; YOUNG man, 22; 2 y. col.; pt., full time. Laf. 2181.

MAN—YOUNG, NEAT, COLL. EDUC., 3 YRS. clerical exp., best refs., desires pos. with future. Address P 288, Tribune.

Accountants and Auditors.

ACCOUNTING, BOOKKEEPING, CASHIER—Evening work; books kept, opened, closed; financial statements prepared; reas.; A1 refs. Address B N 5, Tribune.

ACCTG. CLERK—6 YRS. EXP. MARRIED. Sal. second. Address O 473, Tribune.

ACCT.-BKKPR.—GRAD. N. W. U.; 8 YRS. exp.; age 25; $20. Address P 195, Tribune.

C. P. A.—AUDITS; PART TIME ACCTG. OR bkkpg. serv.; reas. Address O 472, Tribune.

COST ACCOUNTANT—12 YRS.' EXP. WITH large mfg. firms; age 32; college education. Address P 167, Tribune.

Executives and Managers.

INCREASE YOUR SALES

through capable executive, 35, who knows markets, men, conditions. Sales management, promotion, productive mail campaigns, powerful sales letters. Inside man. No direct selling. Moderate salary basis only. Address O 404, Tribune.

SALES, PURCHASING, GEN. OFFICE AND Construction—Position wanted by young man, experienced, college grad., 34, single; have car. Salary immaterial. Address O 417, Tribune.

CONTROLLER AND EXECUTIVE—DEPARTment store, can produce results and eliminate guess work. Best of references. Address O 405, Tribune.

EXECUTIVE—9 YRS. EXP. IN SALES AND sales corresp., purch. exp. in mfg. and maintenance material; 34 yrs. old. Univ. grad.; marr. Address P 182, Tribune.

EXP. SHOEMAN DES. CONNECTION, MAIL order or ret. Address P 60, Tribune.

YNG. MAN—25 AMB., WANTS POS. IN SM. office as asst. to mgr.; 6 yrs. exp. in office work drafting. Address P 292, Tribune.

HOTEL MGR. AND HSKPR.—COUPLE, 15 yrs.' exp.; apt. and com. hotels; age 38; A1 ref. Bri. 7860. Haslund, 6317 Kenmore.

PURCH. AGT., GEN. STRKPR., 9 YR. EXP. Univ. educ. Address L X 422, Tribune.

HOTEL MANAGER OR ASSISTANT—THORoughly experienced. Keystone 1490.

Salesmen, Solicitors, Etc.

SALESMAN — DESIRE TO REPRESENT northern concern in so. states; 20 yrs.' exp.; sal. or comm. Address O 415, Tribune.

Professions and Trades.

A-1 CARP. WK. IN EXCHANGE FOR ANYthing of value. Euclid 3276.

ACCT., BKKPR.—PART OR FULL; 8 YRS.' exp. Refs. Address P 260, Tribune.

ARCHITECTURAL DRAFTSMAN AND SUPT. —13 yrs. exp.; also some eng.; consider any work except selling. Will leave city. Address O 410, Tribune.

CARPENTER-CABINET MAKER — NEW or rep., 45c. an hr. or contract. Can. 1739.

ELECTRICIAN—ALL ROUND; 10 YEARS with largest utilities co.; nonunion. 34, married. Address P 57, Tribune.

EXPERIENCED MAN—MAR., HANDY ANY kind work. Address O 588, Tribune.

FIREMAN OR HANDY MAN—WITH tools. Phone Longbeach 8580.

FOR ANY KIND OF BUILDING REPAIR or remodeling, phone Vincennes 2586.

MECHANIC—26, SINGLE; MAIN. WORK, auto, elect., boiler room; 10 yrs.' exp.; do anything but selling; take room for part salary. Address P 98, Tribune.

MECH. ENG.—COLLEGE, 34, MACH., TOOL design, toolmaker, exc. exp. in small or med. size plants. Address O 239, Tribune.

MECH. ENGR.—LG. EXP. IN DEVEL. PATents, design, shop drwgs.; home or office work; reas. Address P 189, Tribune.

MECHANICAL JR. DRAFTSMAN—WOULD like to get employment. Grovehill 1938.

MECH. DRAFTS.—15 YRS., GD. EX., AGE 35; ex. refs. Address P 110, Tribune.

PAINTER AND DECORATOR—CONTR. OR anything. Need wk. Telephone Div. 2861.

PAINTING, PAPER HANG., CAL.—CONT. or day work; reas. Hanson. Well. 8643.

PAINTER AND DECORATOR—EXP.; WILL exch. serv. for apt. Stew. 7366.

PAINT., PAPER, CALCIMINE—I DO NEAT work. Reas. Ph. Bittersweet 8261.

PAINT., PAPER AND CALC.—1ST CLASS work guar.; reas. Lake V. 8093, Mid. 0403.

PAINT., PAPER, CALC., FLRS. REF. REAS. A-1 ref. Ravenswood 5412.

TOOL AND DIE MAKER—EXPERIMENTAL and inventive; 20 yrs.' exp.; A1 ref.; will leave city. Address P 143, Tribune.

YG. MAN—EXP. PAINTER DO MAINT. OR anything; best refs. Crawford 2743.

Pharmacists.

PHARMACIST—REG.; WHOLE OR PART time; can manage store. Oak. 0625.

Clubs, Hotels, and Restaurants.

COOK—YG., COL.; HOTEL OR TEA ROOM; 10 years' exp.; N. Y. City ref. Oak. 2672.

COOK—COLORED, OR COMBINATION MAN; hotel or club; 15 yrs. exp. Ken. 1887.

House Servants.

CARETAKER—MAN-WIFE, IN OR OUT OF city; refs. Call at 9-4. Ph. Grace. 8378.

CARETAKER—HSEMAN., MID. AGE, CITY, country. Perm., handy; refs. L. V. 2221.

COUPLE—EXP. COOK AND BUTLER; MAN chauf.; excel. Gold Coast ref. Gre. 1018.

COUPLE—EXP. COOK, EXP. CHAUF.-BUTler, or hsmn.; best ref. Ph. Yards 3477.

GEN. HSWK. OR CHAUF.—EXP. YG. JAP. in sm. family; little butler wk. Div. 8557.

GEN. HSWK.—JAP., THORO. EXP. COOK, but. Ono, 234 3d-st., Hinsdale. Ph. 622.

JAPANESE COOK, GEN. HSWK., GD. REFS. Victory 3059. YAMA.

Chauffeurs.

CHAUFFEUR—PART TIME; 3 YEARS LAST place; good refs. JOE. Irving 9711.

CHAUF.-GARD.-HSM.—EXP.; BEST REFS. Rog. 1664. Sun. after 3; 7 p. m. others.

CHAUFFEUR—COLORED, PRIV. FAMILY; city refs.; will go south. Bev. 6455. James.

IF YOU NEED A WHITE, GOOD, HONEST chauf. or hsemn., call H. P. 7648. Ex. refs.

Janitors and Porters.

JANITOR—OR FIREMAN—GER., SGL. BEST ref.; gd. wkr. Address P 295, Tribune.

PORTER—FIREM., MAINT., 15 YRS. EXP. Col., husky; refs. Ken. 1629, 10 a.m.-6 p.

SHOP JANITOR—FIREMAN, HAVE BOILer; lic. maint. Address P 289, Tribune.

WTD.—JANITOR WORK, MAINT. MAN FOR apt. bldg.; flat; small sal. Eng. 7128.

Miscellaneous.

NURSE-MALE; CITY OR OUT OF TOWN; reduced rates; city references. Address P 296, Tribune.

GENTLEMAN WITH LA SALLE SEDAN wishes occasional or perm. work. Ph. Bittersweet 3800, ask for Apt. 617.

NURSE—EXP. ATTENDANT, MALE, TO care for sick old man, conv. or invalid; best ref. Address O 553, Tribune.

MAN—YG., OFFICE OR APPRENTICE WK. Best refs. Address O 218, Tribune.

MAN—YG., 27, SGL.; H. S. EDUC.; WILL start at bot.; ref. Address P 219, Tribune.

TUTOR—COLL. GRAD.; PRIV. FAM.; EXP. H. S. inst., tutor. Best refs. Well. 5571.

YG. COLL. GRAD. IN COMMERCE—3 YRS. off. exp.; ex. refs. Address P 138, Tribune.

ELDERLY MAN—GD. REF.; WORK, ROOM and board. Address O 416, Tribune.

SITUATIONS WANTED—FEMALE.

Bookkeepers and Clerks.

BKKPR.-CASHIER, RAPID TYPIST, SWBD. Gen. Off. Wk. 4 yrs.' exp.; gd. ref. Aus. 4144.

BOOKKEEPER-TYPIST — SMALL SALARY to start. Address P 472, Tribune.

Accountants and Auditors.

ACCOUNTANT-STENO., DICT. OPER., UNI. grad. Exp., gd. ref. Address P 390, Tribune.

Domestics and Cooks.

A GIRL FOR YOUR REQUIREMENTS; GD. cook, child's nurse, hswk.; attends college part time. Miss Cole, Randolph 2637.

COL. WORKING GIRLS' CLUB—1ST CLASS cooks, maids, etc. Miss Mason, Oak. 7314.

COOK, GEN. HSWK., LAUND., IRON, CARE children, bake, serve; col.; $5, $6, $7; exp.; gd. wkr.; go. stay. Vict. 3858.

COOK, BAKE, SERVE—LIGHT COL.; MAID; A1 laund.; guarn. gd. serv. if hired; love childrn.; ref.; $5-$6-$8. Vic. 6816.

COOK—HIGH CLASS COL. MAID, NEAT, gd. wrkr.; love childrn.; go. stay. Dou. 8277.

COOK—A1; EXP. WKR.; NEAT COL. GIRL; laund.; $5-$6-$7. Atl. 2342.

COOK—BEST, SENSIBLE; COL.; MAID; pleas. dispos.; hswk.; wash.; $6. Ken. 2425.

COOK—ABLE AND EFFICIENT; NEAT COL. gen. hsewrk., ludry.; good ref. Oak. 7315.

COOK—GEN. HSWK.; COL.; HALF, ALL day. Normal 6376.

DINNERS, CLEAN., OR IRON.; FULL OR part time; white. Refs. Expd. Drex. 8168.

EXP. LADY WISHES HSWK.; MORE HME. than wages. Address B N 9, Tribune.

FINE LAUNDRESS AND CLEANING WOMen—Very reasonable. With ref. Sheld. 3900.

GENL. HSWK.—NEAT, WHITE, REF. Home nights. Hyde Park 3453.

GEN. HSEWK.—GIRL, FOND OF CHILDREN. Call Vincennes 5608.

HOUSEWORK—YOUNG, EXP. GIRL; REFS. Kildare 8560.

HSWK.—GEN.; A-1 COOK, LAUND.; COL.; A1 refs.; city, suburbs. Alice. Vic. 5913.

HSWK., COOKING—GERMAN GIRL; CITY refs. Plaza 0150.

HSWK.—GEN., OR COOK; IRISH GIRL; exp.; $12 to $15; Hyde Park 5785.

HSWK. OR MOTHER'S HELPER—AGE 20; no cooking; stay, go. S. S. only. Vin. 5666.

HSWK.—WITH USE OF PIANO; SML. SAL. N. S. pref. Address P 307, Tribune.

HSEWK.—GEN.; WHITE GIRL; COOKING refs. Kenwood 5908.

HSWK.—GEN.; SWEDISH GIRL; EXP.; refs.; $10 week. Republic 1210.

LITTLE ORPHAN ANNIE: Blue Monday

SITUATIONS WANTED—FEMALE.

Domestics and Cooks.

HSWK., COOK—BRIGHT GERMAN-AMER. girl; 21; very dependable; goes to school 2 hrs. daily. Miss Hoffman, Diversey 5840.

HSWK.—EXP., CHILD'S NURSE; A-1 REFS. Attend school 2 hours daily; stay or go home nights. Miss Ray, Franklin 4122.

MAID—EXPERIENCED, NEAT APPEARance; cook; col.; excell. ref. Doug. 0144.

REL. YG. WOMAN WANTS CARE OF CHILdren while mother works; ref. Davis 417.

Clubs, Hotels, and Restaurants.

RESTAURANT AND CLUB—EXP.; YOUNG woman; H. Ec. graduate; good refs. Address P 116, Tribune.

Factory and Trades.

BEAUTY OPERATOR—WEST SIDE OR LP. Salary no object. By graduate beginner. Address P 367, Tribune.

Housekeepers and Caretakers.

HSKPR.—MID. AGE, REFINED, WILLING services; Morton Grove 1834.

HSKPR. OR COMPANION TO ELDERLY lady or am. fam.; gd. refs. Irving 5336.

Nurses and Governesses.

CAPABLE YOUNG WOMAN PHYSICIAN desires permanent appt. or complete chge. of invalid. Will leave city. Refs. exchanged. Address P 515, Tribune.

COMPANION OR LT. SERV.—CATH. WID. 40, for rm.-brd. Address P 384, Tribune.

GOVERNESS OR COMPANION—COL. GRAD. Phys. ed., major; reas. sal.; ref. Newc. 3336.

GRAD. NURSE—WILL TAKE AGED OR semi-inv. per. in her own home. Buc. 3034.

GRAD. NURSE—READY FOR DUTY ANYwhere; very reas. Buckingham 7634.

I WISH TO REC. MY MOTHER'S EXCEL. nurse; will leave city. $20. Reg. 2197.

NURSEMAID, PRACT. NURSE, HOUSEmaid, Baby Nurse—All with good refs. Very reas. Winthrop Reg. Est. 21 yrs. Shel. 3900.

NURSE—PRACT. UNDERGRAD., YOUNG, capable; care invalid; reas. Plaza 6010, Rm. 307.

NURSE—CULTURED, CAPBL., FULL CHG. Hosp. train.; infant, inv. Exc. ref. H. P. 9433.

NURSING—HOSP. EXP., INFANTS, INVAlids, any case; best refs. Wilmette 3357.

PRACT. NURSING—TRAINED FOR INVAlid; N. or W. Side pref. Beverly 6523.

PRAC. OR CHILD'S NURSING OR SEC. work in nice home; free to travel. Del. 1741.

REG. NURSE HAS GOOD HOME FOR CONV invalid or elderly person. Edgewater 5678.

WOMAN—82, UNIV. GRAD. EXP. TEACH., prac. nurse, comp. to invalid or hskpr. in motherless home. Call West 2707 eve.

Laundresses and Day Work.

CLEANING AND LAUNDRY — BY DAY; German; refs.; white. Lak. 2747.

DAY WORK—EXPERIENCED; SWEDISH woman; reasonable. Keystone 1394.

LAUNDRY, CLEANING—EXP. SWEDISH woman. Atlantic 3331.

LAUND., CLEANING—FAST EXP. WKR.; wind., wdwk.; $1.65; any day. Atl. 2342.

LAUNDRESS OR CLEANING — EXPERIenced Swedish woman. Saginaw 7075.

LAUNDERING AND CLEANING—BY DAY—German. Ref. Call Nevada 7258.

WASHING, IRONING, CLEANING—WASH taken home. Best ref. Wellington 8177.

WOMAN—WH.; CLEANING; WHOLE OR ½ day; Mon., Wed., Fri.; 25 hr. steady. Lin. 7274.

WOMAN—WHITE, WASHING, IRONING OR cleaning; good ref. Call Normal 0827.

Stenographers, Typists, Etc.

CAPABLE STENOGRAPHER, DETAIL PERsonality; eager to work. Armitage 2861.

EXECUTIVE'S ASSISTANT.

SECY.-STENO., HANDLE CORR., IMPORTANT MATTERS, ALL DETLS. Aust. 0647.

EXEC. SECY., BKPR., CORRES.—10 YRS.' exp. ins., brok., finance, etc. Rea. Col. 6974.

IF YOU WANT A COMPETENT SEC. OR steno., phone Wilmette 2062.

SECY.-STENO.—EXP., DE PAUL UNIV. secretarial graduate; neat appearing and efficient; best refs. Fairfax 4564.

SECY.-STENO.—ALL OFC. DET.; EFFIC. thorough., reli.; 7 yrs.' exp. Dorc. 8972.

SECY., STENO., SWBD. — 5 YEARS' EXP. cap., knowl. bkpg., col. ed. Fairfax 3112.

SECY., STEN., BKPR.—COMP. CHG., SWBD., sales abil.; 5 yrs. exp.; pleas. per. Craw. 0038.

STENO.-SECY.-BKPR.-SWBD.—INTEL., ATT. very capable, N. W. Univ.; 5 years' exp. Urgent need. Reas. sal. Call Dea. 8555.

STENO.-TYPIST—EXP. CONVENTION REporter; rapid, accurate. Kildare 9159.

STENO.-SECY.—ACCURATE; 8 YRS.' EXP.; knowl. bkkpg., swbd. Reas. sal. Ked. 2710.

STENO.—EXP., CAPABLE; SWBD., DICTA. Write own letters. Kedzie 1657.

STENO.-BKPR.—MOSER GRAD. START cheap. Address P 220, Tribune.

STENO.-BKKPR.—YOUNG; GENTILE; EXP.; fine appearance. Miss Walters, Div. 5842.

STENO.—A-1; EXP.; INITIATIVE AND integrity; nt. appear. Lake View 1433.

STENO.—EXPD. GEN. OFC., SWITCHBOARD, knowl. bkkpg.; reas. sal. Belmont 1183.

STENO., GEN. OFF., SWITCHBD.—3 YRS.' exp.; A1 ref.; age 21; $13. Saginaw 2681.

STENO.—7 YRS. EXP., SOME LEGAL; CONscient., steady wkr. E. Meyer, Drexel 4600.

STENO.-SECY.—4 YRS. INS. EXP.; CAS., fire, life; rap.; coll. ed.; age 23. Lon. 6787.

STENO.—GEN. OFF.; $12; 10 YRS.' EXP.; H.S.; prev. sal. $35. Address N 246, Tribune.

STENO.—8 YRS.' DIVERSIFIED EXP.; PT. or full time; temp. or perm. Shel. 8495.

STENO.-TYPIST, SWITCHBD., GEN. OFFICE—3 yrs. exp.; 4 yrs. H. S.; reas. Fair. 8095.

STENO.—EXPERT, RAPID, ACCURATE. Know ofc. detail. Uni. edu. Dor. 6957.

STENO. OR TYPIST—BEGINNER; WILL work for very small sal. Boulevard 0968.

STENOGRAPHY AND GEN. OFFICE WORK—Exp.; ref.; reliable. Commodore 1964.

STENO.—8 YRS.' EXPER., COMP., REL.; full or part time. Wellington 0141.

STENO.—KNOWL. OF BKPG., ALL OFC. det. incl. swtchbd. exp. 4 yr. H. S. Spa. 4141.

LADY—YOUNG, EXPERT TYPIST, KNOWLedge of shorthand. Reas. Call Regent 0888.

TYPIST, SWITCHBD., GEN. OFC.—ATTRACT. neat, capable, able to meet public; ins. exp. Reas. sal. Refs. Address A K 243, Tribune.

TYPIST—INVOICES, GEN. OFFICE, STENcils, Mimeograph; $15. Lon. 2743, Apt. 509.

Miscellaneous.

TEACHER—UNIVERSITY GRAD.; SPEECH retardation and correction specialist; full charge educational and recreational program backward child. Unusual exp. and refs. Can travel. Address P 308, Tribune.

COMPANION—WHITE, REFINED, SEWING. Assist hswk. Address P 268, Tribune.

TEACHER OF DRAMA DES. WK.—PLAY coaching exp. Address S H 467, Tribune.

EXP. OIL BURNER SALESWOMAN, STENO. Tel. Solicitor. Address P 262, Tribune.

TUTORING—COLLEGE GRAD., PRIV. FAMilies; grades or H.S. Address P 358, Tribune.

WANTED—MALE HELP.

The Tribune does not knowingly accept in this classification advertisements which require an investment of money or which misrepresent the form of compensation. Report any violation of this rule or any requests for a cash bond or deposit not stated in the advertisement to the Classified Advertising Department, Superior 0100, Local 328.

Executives and Managers.

SALES MANAGER.

Must be willing to make good through hard work in field selling comm. basis while building sales organization; religious work, highly specialized product; write fully. Address M G 435, Tribune.

Professions and Trades.

A-1 MECHANIC WHO KNOWS ALL CARS—Prefer one who has car and some sales exp. Address P 313, Tribune.

ARMATURE WINDER — THOROUGHLY expd. in automobile generators; state salary, exper. Address A M 235, Tribune.

LEATHER COAT CUTTERS AND OPERAtors; expd. H. Bernstein & Co., 31 S. Franklin-st.

Operators on Raincoats.

APPLY AT ONCE.

ATLAS RAINCOAT CO.
1203 ROOSEVELT-RD.

THE TRIBUNE OFFERS AN ATTRACTIVE rate to persons advertising for a position. A Want Ad can be placed in the Situations Wanted Columns of The Daily Tribune for as little as $1.10. For further information stop at the Want Ad Office, Madison and Dearborn-sts.

Salesmen, Solicitors, Etc.

A BAG OF GOLD

Sell Christmas Cards ! !

Now is the time to take orders from friends, professional and business people with America's fastest selling line of Xmas Greeting Cards. PART OR FULL TIME. No experience needed. Our FREE SAMPLE BOOK contains a large variety of exclusive designs at unusually low prices. LIBERAL COMMISSIONS and CASH BONUSES assure you big earnings from the start. Our two unusual box assortments that sell on sight will add another $6 to your daily income. COME IN AT ONCE. Representatives also wanted for outlying territories.

The Process Corporation

Loop Office, 209 S. State-st., 17th Floor. North Side, 4554 Broadway, Room 347. South Side, 6306 Cottage Grove-av., R. 423.

A1 LAUNDRY DRIVERS—IF YOU HAVE A successful record of 2 years on est. route, your experience qualifies you for good paying pos. No soliciting. New prop. Intell., neat. Call Ran. 7100, Mr. Nagel for appoint.

ABILITY.

Well educated, well dressed sales executives will find an unusual opportunity awaiting them. Mr. Meyer, Medinah Athletic Club.

AGGRESSIVE LUBRICATING OIL SALESmen—Leads furnished; full co-operation; highly rated company; commission basis. Address M G 391, Tribune.

WANTED—MALE HELP.

Salesmen, Solicitors, Etc.

ABSOLUTELY

You Must Have the Proof.

First of all, what you want to know is—How much can I make? This, of course, is imperative, and the only way we can answer is, come in and find out about a plan that has made money for hundreds of others. A plan the average man can really succeed at—a plan that appeals not only to the salesman but to the purchaser—a plan that has started many a man towards real success in life.

YOU WRITE YOUR OWN PAY CHECK.

For several years men have made big pay checks with our company. For instance, this year Jack Yarris made $1,525 in a single month. Harris made $1,500; Lafer, $1,861; Mahan, $1,401; Fitzgerald, $1,723. These, understand, are monthly earnings and made during 1932 when most people think it can't be done. Wednesday of last week DEAN EARNED OVER $60 ONE DAY.

SUCCESS IN ACTION

is first success in thought. You can and will succeed with us if you are an average man, have average ability and are willing to work eight hours a day. So wake up to real possibilities and investigate a real proposition for real men.

NO DISCRIMINATION.

Men in all walks of life are succeeding with us. The kind of work you have done in the past makes no difference. You owe it to yourself and family to look into our plan and a short interview will certainly convince you beyond a doubt that here you will find real joy and happiness, which results from real earnings.

STOP WORRYING.

Make today a new start. Forget the past; look forward, not backward. Spend the time necessary to find out about our business and call at our offices Monday and let us explain exactly how you can get started. Apply Employment Manager, Suite 1030, 75 E. Wacker-dr. Remember the times—11 o'clock and 2 o'clock today.

A FEW MEN

with direct sales experience are required for our sales expansion program; business is better; our sales plan is especially designed for present conditions, and those accepted can earn a good living right now. You are paid at once a DRAWING ACCOUNT AND COMMISSION. Call personally from 9 a. m. to 2 p. m.

STRAUS & SCHRAM.
834 W. 63d-st., or 3320 Lincoln-av.

A NEW INVENTION.

A necessity, no competition; above average earnings for sincere men. 154 E. Erie, R. 300.

AMBITIOUS MEN.

FREE INSTRUCTION, IMMEDIATE, STEADILY INCREASING EARNINGS THROUGH PRESENTING THE WORLD'S FOREMOST SERVICE IN ITS FIELD.

Our extraordinary product has grown steadily in sales since its introduction in 1924. 1932 is so far our biggest year, and our men are making more money than ever before. They are real business men without investment in merchandise or overhead expenses, and usually without experience. For example, Frank Briggs, former potato farmer, made $1,993.36 his first 6 months with us! $6,491.75 last year—has money in bank, paid cash for car and home. A. Orvis, former aviation instructor, made $79.00 his first month with us, $509.00 his second month, $667.65 third month, and $7,641.89 during next 12 months; a former chauffeur, who has been earning $150.00 to $200.00 every week, told us: "Electrolux has paid for my car—Electrolux paid for furnishing my home—Electrolux will buy my wife a trip to Europe."

Six great factories manufacture this remarkable new mechanical specialty [not refrigeration] in America and Europe—with this invention easily leading in sales and commanding public esteem that is worldwide. It has attracted the highest type of energetic, ambitious, dependable, adaptable men with character, determination, courtesy, and given them permanent, unlimited opportunity to advance themselves. No deposit required—but full days and hours and earnest work demanded. Must have good references and live in North Side. For interview call Monday morning, 9 to 12, at 215 McGrahan Bldg., 1043 Wilson-av.

APPLIANCE SALESMAN—LONG ESTABlished reputation; have better deal now for man on the job. Also one dept. mgr. 10 to 12, phone Columbus 6425.

AT ONCE.

Three intelligent, neat appearing men who desire a permanent connection with national organization; must be willing to work 8 hours a day and start at our terms. This means about $40 per week to start. If you mean business, apply Employment Manager, ROOM 618, 203 N. WABASH-AV.

CASH EVERY DAY SELLING OUR LINE Xmas card box assortments. Retail price range from 75c to $2. Wonderful album line; very reasonable priced. Call or write. Rm. 1001, 189 W. Madison-st., Chicago.

CLEANG. CHEMICALS—EXP., CHGO. DIST.; indus. accts. 649, 140 S. Dearbn., aft. 5 p.m.

Commonwealth Edison Co.

has openings in appliance sales work. Reliable, neat appearing young men with satisfactory references will be given thorough training. See Mr. Schutze, R. 1035, 125 S. Clark-st., 9 to 11 a. m. only.

DANCE AND MUSIC SCHOOL—MEN-WOMen; outside terr.; trans. and rm. pd.; new fast selling idea. H. Dufek, Brevoort Hotel.

EXPENSES PAID FOR TRIAL. HSE. TO HSE. salesmen. Sell on 22% to 30% comm. Free sales kit. Rm. 1116, 209 S. State.

"EXPERIENCE UNNECESSARY."

I will personally demonstrate in field how you can earn $50 plus every week. See Mr. Gray, 508 S. Dearborn-st., Rm. 1135.

FACTORY-OFFICE MEN

Are accepting applications from neat appearing men; due to new merchandising plan this nationally known haberdashery company has positions available with small salary to start in a number of its branches. If you can get along with $35-$40 weekly commission until experienced, apply

Suite 1405, 32 North State-st.
Suite 500, 4753 Broadway.
Suite 917, 176 W. Adams-st.

FEDERAL LIFE INS. CO.

Can use several ex-debit insurance men. H. C. Voorhies, Rm. 201, 168 N. Michigan.

INS. MEN—EXP.; LEADS; COMPLETE LNE. Rm. 632, 160 N. La Salle. A. M. only.

KNIT GOODS SALESMAN WANTED—TO sell complete line of high grade sweaters to department stores. Must be thoroughly familiar with market and well known to trade. BELGRADE KNITTING MILLS, New Cumberland, Pa.

MEN—TO TAKE ORDERS FOR COLLIER'S Weekly. Also experienced crew manager. Salary and commission if you qualify. J. T. Zastrow, 508 S. Dearborn-st., Rm. 1135.

MEN—3, AGE 28-35, SOME SALES EXP., college grad.; own car; willing to work; Mich. or Ind.; small draw. acct.-comm. Ph. for appt., Mr. Preston, 9-1, Hyde Pk. 8900.

MEN—WHO CAN SELL AN ADVERTISING service to merchants; city and suburbs. Room 1107, 10 S. La Salle.

MEN—MECH. INCLINED, "AMAZING NEW item" for car owners and mechanics; fast seller. S. & S. Tool, 629 W. Washington.

MEN—SELL FIRST QUALITY GUAR. FULL fashioned hosiery, wholesale prices. Central Hosiery Mills, 327 S. La Salle, Lobby floor.

MEN—2, NEATLY DRESSED, FOR SPEcial salework; small salary and commission. Apply 5209 S. State-st., Monday a. m.

MEN—EXP. RESTAURANT, HOTEL, CHINAware. Address M G 140, Tribune.

MEN—SOMETHING NEW, SELLS FOR $1, you keep $1. 5 S. Wabash, Room 613.

Nationally Known Corp.

5 men, local; $50 weekly; 7 men, travel, $35 wkly. guaranteed after qualifying; good pay week being qual. 3408 S. Michigan.

NEW YORK LIFE INS. CO. SALESMANship course now starting. Agency opening for man or woman who can qual. Mr. Mackay or Mr. Jackman, S. 500, 1 N. La Salle.

REAL ESTATE SALESMEN—GOOD OPP. for right man. Apply 1-2, 514 Milwaukee.

SALESMEN—NEAT, EXPD., BET. 30-45, TO sell something new and absolutely essential; qk. returns. R. 810, 20 E. Jackson.

SALESMEN—EVERY MAN A PROSPECT; new $1 razor blade sharpener, 35c; quick seller. S. & S. Sales Co., 20 E. Jackson-blvd.

SALESMEN—SALARY $1 A DAY AND LIBeral bonds to start; direct selling; married men. 6349 N. Clark, Room 416.

WANTED—MALE HELP.

Salesmen, Solicitors, Etc.

SALESMEN—TO CARRY FULL LINE OF nationally advertised watches and other jewelry. Easy payment plan. Large, well rated company. Full co-operation and leads furnished to honest men who will apply sincere efforts and follow instructions. Good future assured. Expd. men preferred. See Mr. Gross, R. 800, 20 E. Jackson.

SALESMEN—WITH CARS, INTELLIGENT, neat appearing, who have confidence in their ability to sell; wholesale; permanent commission basis. Call in person today 1 p. m. Ask for Mr. Kinkade. Quality Ice Cream, Inc., 4501 West Lake-st.

SALESMEN.

4 tire salesmen. Real position for a real salesman. Can easily earn $50 per week. Leads furnished. 5342 Broadway.

SALESMEN—TO SELL NATLLY. ADV. LINE of watches and jewelry for well rated company. Full coöperation and leads furn. Apply Mr. Gross, R. 800, 20 E. Jackson.

SALESMEN—$60 WEEKLY RIGHT FROM the start is offered by a national organization to several aggressive, neat appearing men. Room 312, 28 E. Jackson.

SALESMEN — 3, EXPERIENCED, FOR quick promotion; steady work; unusual opportunity; $30-$150 weekly. Apply 9 to 4, Mon., Tues., and Wed., 1420 S. Michigan-av.

SALESMEN — TO SELL COPELAND AND Frigidaire. New low prices. Big radio broadcast. Salary if qualified. Apply Monday a. m. 3442 Roosevelt-rd.

SALESMAN—EXP. IN DOLLAR LINE pocketbooks. Must be acquainted with big trade. Address M F 256, Tribune.

SALESMAN—WITH CAR, DRAWING ACcount. Real estate experience not necessary. 100 N. State, Room 318.

SALESMEN—DISTRIBUTORS FOR FAUCET and valve reseating tools. Chicago and other points. Well, 3222 Elston-av.

SALESMEN—5, TO CALL ON BEAUTY shops. Melchior Supply Co., 1018 W. Madison, Monday, 9 a.m. to 2 p.m. Mr. Brouman.

SWISS CHOCOLATE SPECIALTY, 66⅔% profit. Samples free. Dalsey, 2321 North-av.

TWO NEW DEPTS.

4 men with direct sales exp. and clean records for special sales work. An exceptionally fine chance for promotion and good earnings assured. Appearance and personality must be above the average. Apply Mr. Lee.

3 men mechanically inclined for special outside work. Preference will be given to married men with some selling exp. residing in Chicago. Appearance, reliability, and honesty will be considered. Apply Mr. Gill. Apply 9:30 a. m. to noon today.

L. Fish Furniture Co.,

66 E. South Water-st., 15th Floor.

WANTED—EXPERIENCED SALESMEN TO sell, in this territory, the nation's finest commercial refrigerator equipment for butchers, markets, grocers, florists, etc. Give references and experience. Ed Friedrich, Manufacturers since 1883. San Antonio, Texas.

We Pay 60% Commission

TO MEN WHO HAVE SOLD

Toilet prep., extracts, moth destroyer, spices and household neces. 1624 W. Adams-st.

WE CAN USE TWO MEN WITH CARS IN West Suburban towns. Good pay; best references required. Write Fuller Brush Co., 5528 Middaugh-av., Downers Grove, Ill.

YOUNG MEN—THREE, TO SELL ENVElopes, drawing account and commission. Kaplan Envelope Company, 43 E. Ohio-st.

Agents.

AGENTS—CITY, OUT OF TOWN; AMAZING new tool; cleans clogged drains, traps, wash basins, toilets, sinks, etc.; 25c seller; over 200% profit; sells to stores, offices, factories, homes. U. S. Mfg. Co., 72 E. Jackson.

AGENTS—25C SALES SENSATION—New, patented; pay $10-$15 daily profits. See Mr. Simpson, 2557 W. North-av.

Miscellaneous.

$1,000 PRIZES.

WANTED-COUPLES-MUST BE OF AGE, PHYSICALLY FIT, TO ENTER WALKATHON STARTING THURSDAY AT THE COLISEUM. APPLY AT ONCE.

DON'T ANSWER THIS AD

unless you wish to improve your present position. Where any average person can make $40 per week or better; where advancement is rapid; where no investment is required. Sales experience not necessary. Must be able to start at once. For full details write. Address M G 439, Tribune.

A MAN.

Chicago mfr. has position for neat, intelligent man over 23; about $32.50 week to start; perm.; oppty. to advance; gentiles. Mr. Braden, 10 to 12, R. 312, 520 N. Michigan.

MEN—2, WITH SOME SALES EXP. PREfer men seeking employment and not a position. An old est. firm is seeking replacements in their present sales force. Present your qual. 120 S. State, 9th fl., at 8:30 a. m. Monday.

MEN—$18 AND GOOD BONUS, BOTH CONditional, to start; take over established city routes; no experience necessary. Call this afternoon after 2 o'clock. 340 S. Cicero, 6424 S. Ashland.

WANTED—3 MEN TO WORK ROUTES OF 850 consumers. Apply personal interview, J. R. Watkins Co., 310 W. 76th-st. and 2600 N. Western betw. 9:30 a. m. and 4 p. m.

MEN—3, NEAT APPEARING; SALARY $18 cond.; steady work; chance for advancement. Apply after 1 p. m. JOHNSON CO., 3313 Lawrence, 425 S. Cicero-av., 357 W. 63d-st.

MAKE QUICK MONEY SELLING FOOD products; low price; every woman buys; pay daily. We train you; no invest. Davis, R. 201, 564 W. Randolph, 1110 W. 63d-st., 2004 N. Crawford-av., 725 S. Cicero-av.

YOUNG MEN — 4, OPPORTUNITY FOR steady employment all year round with advancement. No exp. necessary. Rm. 408, 205 W. Wacker-dr.

MEN—YOUNG, 18 TO 22 YEARS, NEAT appearance; moderate earnings to start. Constructive Sales Corp., 202 S. State-st.

MAN—21-35, TO START TUES. APPLY Monday only. Remuneration to be decided. 9-12, Office 403, 53 W. Jackson.

DEBIT MEN—A1; GOOD FUTURE ASsured to real workers; colored clientele exper. necess. 4703 South Park, 2d fl.

MEN — $12 SALARY AND BONUS; EXP. not necessary. No investment. After 9 a. m., Rm. 628, 2400 W. Madison.

WATCHMAN — NIGHT PATROL, SOME sales ability; steady empl. Apply a. m. Mr. Pearce, 2d fl., N. E. cor. 63d-Eberhart.

MAN — FOR RESPONSIBLE POSITION steady work; good pay; references required. Apply 2 to 5, R. 507, 1951 Irving Park.

COLLEGE MEN OR HIGH SCHOOL GRADS. —Local work. Apply Monday, Rm. 714, North American Bldg., State and Monroe.

THE CURTIS PUBLISHING CO. WILL EMploy 2 young men not over 24; salary. Call betw. 9-12, R. 711, 68 E. Madison.

MEN—$12 SALARY AND BONUS; EXP. not necessary. No investment. After 9 a. m., Rm. 803, 757 W. 79th-st.

MEN—2; NEAT; WHO WANT MORE THAN job; real future. Ref. req. Good pay to start. Apply 2-4, R. 909, 310 S. Michigan.

YOUNG MEN—10, UNDER 25, AMBItious, neat appear., make money immed. Apply 9-12, 201 N. Wells, R. 800, Mr. Milkes.

NEAT H. S. GRAD., 16-20; STEADY POS. salary; 10 a. m. 201 N. Wells, R. 2402.

COLORED MEN—8; SALARY $12 WEEK and comm. Call 8240 Cottage Grove.

SOLICITORS—EXPERIENCED, FOR LAUNdry; good proposition. 944 Rush-st.

JANITOR—EXPER., UNION, IN EXCH. FOR 4 r. apt. N. S. Address M B 266, Tribune.

2 NEAT APPEARING MEN WILLING TO do any kind of work. 1260 S. Western.

NEED MONEY? $12 WEEK AND BONUS. Cond., steady wk. 809 W. Madison, R. 417.

JANITOR—LABORER, MAINT. MAN, HDY. with tools. Address O 240, Tribune.

Employment Agencies.

SPECIALTY SALES	$35 AND COM.
GERMAN BORN YOUNG MEN	$25
YOUNG COLLEGE GRADUATES	$100
CHEM. LAB. AND OPERATING EXP.	$200

S-H-A-Y, 14 W. WASHINGTON.

NORTH SIDE COMMERCIAL AGENCY.

2 MEN, PREFER COLLEGE; CAR $110. Order Dept. Clk., mech. rubber exp. $25-$30. 4750 SHERIDAN-RD. LONGBEACH 6313.

CONSOLIDATED AGENCIES—APPRAISAL engineer, travel, $260. 209 S. State-st. Room 1111.

SALESMEN, FINAN. EXP. $100, COMM. JEWELRY SALESMAN, S. S. $75. HOLMES, 546 N. MICH. RM. 815.

SALESMAN—EXECU. TYPE, $105, DRAW. HARRISON, INC., 20 W. Jackson, R. 1309.

BKKPR.-TYPIST—R. E. EXP.; $85. CRAIG Agency, 209 S. State-st., 7th floor.

OFFICE AND CLERICAL POSITIONS. EXECUTIVE SERVICE, 20 E. JACKSON.

WANTED—MALE HELP.

Employment Service.

CHIEF TOOL AND DIE DESIGNER	OPEN
Chief Engr., refr., am. units	$8,000
SENIOR ACCT., A1 JOB	$2,500
3 Specialty Salesmen, must travel	$175
Specialty Food Salesman, car nec.	$150
JR. SALESMAN, FOOD SPEC.	$125
5 Univ. Graduates, age 23-30, sales	Open
Credit Investigator, univ. ed., young	$100
3 Crew Managers, car necessary	$25
Body and Fender Man, $30; Houseman	$70
Drug Store Porter, $15; Baker	$30

O'SHEA, 64 E. Jackson-blvd., R. 505.

CREDIT MAN—BANK EXP.

Also accounting exp., age 30 to 35. Open. Hotel transcript and bkkpr. ... Apt. and $75

UNITED AGENCIES,
202 S. STATE-ST., ROOM 812.

SALESMAN, UNDER 35, UNIV. GRAD.; real estate or banking exp.; salary; Sales, drug specits., $200; Junior Salesman, college educ., sal.; Rental and Property Mgr., $200; Asst. Purch. Agent, Mfg. exp., under 35, $150. Glader Cor., 220 S. State, R. 1208.

ADVT. COPY LAYOUT; UNIV.	$110
CHEMIST, ANALYTICAL	$150
COLL. GR. SALES EXEC.; FUTURE	$125

TRIANGLE, INC., 20 EAST JACKSON.

SALES—OIL BURNERS, WHLSE. ......OPEN Adding Mach. sales-service, $30; Meats, sal. and comm.; statistician, acct. exp., $50. Business Men's Cl. Hse., 209 S. State-st.

MECHANICS, WASHERS, FLOORMEN; 3 BODY FENDER MEN, $30. SHAPER HANDS, FURNITURE; TOP. CHI. GAR. OWN., 309 S. LA SALLE, R. 101.

Employment Service.

EXECUTIVES, TECHNICAL MEN, SALES and advertising managers, shop superintendents and foremen, and other qualified candidates for superior positions. We invite correspondence or interviews regarding our confidential method of contacting employers.

THE NATIONAL BUSINESS BOURSE,
20 W. Jackson, Established 1915.

TRADE SCHOOLS.

YOU CAN HELP.

HUNDREDS OF JOBS
IN
BARBERING

will be created by the Century of Progress next season. Learn now and fill one. You still have time by Moler's new short course that enables you to learn in as few weeks as it formerly took months. Earn while attending. Half-rate offer in 2d school. Open day or evening. Call, mail the coupon, or phone.

NAME ....

STREET ....

CITY .... STATE ....

MOLER SYSTEM,
59 E. MONROE, AT WABASH.
CENTRAL 6393. CHICAGO, ILL.

SMALL EARNINGS

WHILE LEARNING.

MACHINIST TRADE.

TOOL AND DIE MAKING, DESIGNING, AUTOMATIC SCREW MACHINES.

Exc. oppor. for mechanically inclined yng. men. Apply days, eves., or send for infor. Allied Screw Machine Co., 524 W. Monroe-st.

I WANT TO TALK TO A RELIABLE MAN now employed, who desires to better himself by qualifying as an INSTALLATION and SERVICE MAN in the ELECTRIC REFRIGERATION bus. No exp. is nec., but chosen applicant should be mechanically inclined and willing to train spare time for a few months. Write, giving age, address, present occupa. Utilities Inst., 404 N. Wells.

LEARN ELECTRICITY, RADIO AND TELEvision at COYNE school by interesting, practical shop work, not by book study. Day or eve. classes. SPECIAL LOW SUMMER RATES on evening courses.

COYNE ELECTRICAL SCHOOL,
512 S. Paulina-st.

GET A GOOD STEADY JOB AS AUTO Mechanic, fender repairing, tire, battery, welding and machine shop work. GREER SHOP TRAINING, 2026 S. Wabash.

LEARN BAKING IN SPARE TIME. Least unemployment, steady work year round. Easy to learn regardless of age or exp. Give phone. Address A N 125, Tribune.

LEARN A GOOD TRADE—Making plates, inlays, crowns, bridges, etc., for dentists. Practical bench work; no books. Day or night. McCarrie School, 316 S. Wabash.

REFRIGERATION — LEARN BY ACTUAL shop work. Courses, $20 and up. Service Mgr., Greer Shop Training, 2024 S. Wabash.

LEARN AUTO MECH., IGN., FENDER, body work; practical training. Free empl. help. Federal Auto Eng., 2040 Washington.

STUDY CHEMISTRY OR PHARMACY IN spare time at home. Real future. Free I. C. S. booklet. Address P 198, Tribune.

LEARN TO WRITE SHOW CARDS RIGHT. Commercial Art School, 116 S. Michigan.

WANTED—FEMALE HELP.

Stores and Offices.

SALESLADIES—DEPT. STORE EXP., BOhemian speaking. Apply 6450 W. 22d-st.

Factory and Trades.

BEAUTY CULTURE INSTRUCTOR—UNENcumbered to instruct, demonstr., lecture all subjects. Must take Mich. State Exams. Age, exper., school grad. from., refs. in 1st letter. Address O 416, Tribune.

BEAUTY SHOP MANAGER—SNAPPY, EXP. all around operator; N. S. shop; sal. comm.; excel. opp. 11 E. Austin-av., 7th fl.

FACTORY OR HOME WORK ON FIBER flowers. Art Craft, 207 S. Wabash, R. 503.

FAGGOTERS — EXPD. DRESSES; HOME work. Monarch Textile, 728 W. Madison.

FUR FINISHER — EXPERIENCED ONLY need apply. Phone Park Ridge 63.

MILLINERY MAKERS.

EXPERIENCED.

Lake Shore Hat Co., 185 N. Wabash-av.

MILLINERS—12 EXPERT COPYISTS ONLY; exc. salary. Florence Hart, 2341 E. 71st-st. or 1605 E. 55th-st.

OPERATORS—EXP. ON WASH DRESSES. Nelly Ann Dress, 2256 S. La Salle.

Household Help.

GIRL—WHITE, GEN. HSWK., ASSIST WITH cooking and care of child; stay nights; start $8. Spero, 6751 Oglesby-av.

GIRL—YOUNG, FOR GEN. HSWK.; GOOD home. 3244 Haddon-av. Capitol 0722.

GIRL—WHT.; GEN. HSWK.; GOOD HOME; $3 wk. Miller, 4814 N. Central Park-av.

GIRL—WHITE; YNG.; GEN. HSWK.; CHILdren; stay. Sheldrake 8041.

GIRL—WHITE; GEN. HSWK., WASHING; home nights; $6 wk. Ph. Euclid 9062.

GIRL—WH. HSWK., STAY NIGHTS; GD. home; $5. Wasserman, 7547 Kingston-av.

GIRL—WH., EXP., GEN. HSWK.; GOOD home. Gunther, 4752 Virginia-av., nr. Law'ce.

GIRL—WHITE, FOR GEN. HSWK.; MUST be exp., care child; stay. Keystone 0700.

GIRL—WHITE; HSWK.; $3.50 WK.; GOOD home. Friedman, 3607 Dickens. Spa. 8686.

GIRL—LT. HSWK.; GOOD HOME; PRIV. rm.; small sal. Coleman, 4655 N. Whipple.

GIRL—GENERAL HSWK.; LAUNDRY; GD. home; $3; own room. Saginaw 5831.

GIRL—WHITE—GEN. HSWK., $3 WK. RM. and board; references. Edgewater 2902.

GIRL—WHT., GEN. HSWK., EXP., NEAT; small family; refs.; go or stay. Ind. 1306.

GIRL—WHITE, EXP., GEN. HSWK., CARE 1 child. 3021 Logan-blvd. Spauld. 2339.

GIRL—WHITE EXPERIENCED GEN. HSWK. Good cook; city ref. Sheld. 3353.

GIRL, WHITE, GEN. HSWK., 18 TO 30; small apt. Phone Sunnyside 8672.

GIRL—WHITE, OVER 21; GEN. HSWK., exp., refs; $5. 1437 Rosemont, R. Pk. 1628.

GIRL, WHITE, GEN. HSWK., 30 TO 35; stay nights. 1217 S. Karlov. Craw. 0502.

GIRL, WHITE, HSWK., PROT., STAY. Lucas, 7725 Essex-av. Sag. 8140.

HOUSEKEEPER OR MAID—MUST HAVE references, experience, and able to cook. Good home ten miles west of loop. Family of three adults. No laundry. Give particulars. Address O 401, Tribune.

HSWK.—WHT., YNG., EXP., COOK; GOOD ref.; fond of children; $10-$12. Dor. 4217.

HSWK.—WHITE, EXP.; CHILDREN; MOD. sal.; gd. home. Cahn, 1435 Jarvis. Shel. 0397.

HSKPR.—CARE 2 YR. OLD CHILD, PREP. meals. No ldry. Address O 478, Tribune.

WOMAN—EXP. HSWK.; FOND OF CHILdren; stay; good home, sm. wages. New. 8450.

THE TRIBUNE OFFERS AN ATTRACTIVE rate to persons who advertise for a position. Stop in today for more information at the Want Ad Office Madison and Dearborn-sts.

Saleswomen.

DON'T PASS THIS.

Earn $40-$65 weekly selling America's best known line of exclusive Christmas cards. Lowest prices. Fastest sellers. Weekly pay. Monthly bonus checks. Finest sample outfit FREE. John A. Hertel Co., 305 W. Adams, Dept. A. G. 203, Chicago.

WANTED—FEMALE HELP.

Saleswomen.

A BAG OF GOLD

Sell Christmas Cards ! !

Now is the time to take orders from friends, professional and business people with America's fastest selling line of Xmas Greeting Cards. PART OR FULL TIME. No experience needed. Our FREE SAMPLE BOOK contains a large variety of exclusive designs at unusually low prices. LIBERAL COMMISSIONS and CASH BONUSES assure you big earnings from the start. Our two unusual box assortments that sell on sight will add another $6 to your daily income. COME IN AT ONCE. Representatives also wanted for outlying territories.

The Process Corporation

Loop Office, 209 S. State-st., 17th Floor. North Side, 4554 Broadway, Room 347. South Side, 6306 Cottage Grove-av., R. 423.

ASST. MANAGER AND SALESWOMAN—New corset line. 127 N. Dearborn, R. 511.

CANVASSERS—CREW WORK. $1 DAILY. 7c comm. on 10c seller. 1344 Roosevelt.

LADIES—SELL NATIONALLY ADV. BRAND silk hosiery, sox, lingerie, corsets; large earnings. Rm. 512, 208 W. Washington-st.

LADIES—MAKE $3 TO $5 DAILY TAKING orders for SEDLER FROCKS. Full or part time. No investment. 5 S. Wabash, Rm. 1308.

REFINED, 25-40, SOCIAL OR CLUB BACKground pfd. 29 E. Madison, Rm. 1301.

SALESWOMEN — SOMETHING ENTIRELY new in direct selling field of corsetry; only experienced corset saleswomen need apply; a revelation in the corset field; let me introduce you to ladies who have been selling them and met with astonishing results. Chicago office now open. 1230 Stevens Building. Phone Randolph 1039.

SALESLADIES — 5 EXPERIENCED, FOR quick proposition. Steady work, unusual opportunity; $30-$150 weekly. Apply 9 to 4, Mon., Tues., and Wed., 1420 S. Michigan-av.

SALESLADIES—EXP. IN DRESSES; MUST know how to pin up a dress and close her own sales. No others need apply. Claire Dress Shop, 4810 Sheridan-rd.

SALESLADIES—GOOD OPPORTUNITY FOR willing workers; experience unnecessary. REAL ART STUDIOS, 218 S. Wabash-av.

WANTED-SALESWOMEN.

If you can give away samples and by doing so make sales, it should make you real money. Every woman is interested in our prod.; guar. salary. R. 524, 43 E. Ohio.

WOMEN—MAKE GOOD INCOME NOW TILL Christmas selling Christmas cards; part or full time; 50% commission; no experience necessary. ROYAL CROWN HOSIERY CO., 227 W. Washington.

WOMEN—SELL DEALERS AND DIRECT 25C package; treats 6 pr. hose; prevents runs; money back guarantee. Franklin 2205.

WOMEN—10; ATT. PROP. FAIRFIELD Novelty Co., Dist. Office, 1632 Leclaire.

YOUNG LADIES—NEAT APPEARING, EDucated and ambitious, for soliciting; we teach you. United Arts Assn., 4008 N. Damen.

Miscellaneous.

INTELLIGENT WOMAN.

Immediate opening for a woman of character and resourcefulness; must have 4 years high school or better and possess pleasing appearance and personality; age positively between 25-45; the position is permanent and carries a guarantee of sufficient length to become thoroughly established; canvassers need not apply; no information given or appointment made over telephone. Call in person.

MRS. WEEDMAN, CONGRESS HOTEL.

EDUCATED WOMAN.

Have an immediate opening for woman, 28 to 45, with equivalent of college education; position permanent; requiring full time; worth $50 per week to the one who qualifies. Apply 9 to 12, 1000 N. Dearborn-st. Ask for MISS FLAHERTY.

50—LADIES—50

White, over 21, steady work.
20 phone workers. 5 managers.
20 miscel. workers. 5 with cars.
Apply today, 10 a. m. to 6 p. m.
Room 706. 134 N. La Salle-st.

OLD ESTABLISHED INSTITUTION HAS unusual opportunity for 5 intelligent women to explain health information to mothers; good pay. Call 10 sharp, Monday, 4th floor, 68 E. Adams.

LADIES—3, NEAT LOOKING; SALARY $15, cond.; steady work; experience unnecessary. Apply aft. 1 p. m., Johnson Co., 3313 Lawrence-av., 425 S. Cicero-av., 357 W. 63d.

LADY—TO TAKE UP SEMI-PROFESSIONal work. A nationally advertised product and recommended by physicians and nurses. Phone for appt. MRS. SIBLEY, Sup. 8282.

HOOKED RUG MAKERS—FOR PARTICUlars write Hazel Briggs Gift Studios, 9317 Ewing-av., Evanston.

WOMAN—OVER 28, FOR PERMANENT position; nursing training helpful, but not necessary. Ph. Mr. Hall, Sup. 8283, for appt.

GIRLS—WITH PERSONALITY AND AMBItion, city and country. E. J. Paddon, 317 N. Wells, River Front.

LADIES—3, STEADY EMPLOYMENT, ABT. $25 week. 6 N. Michigan, R. 702, 9 to 12.

GIRLS—5, A REAL DEAL $20 WK. IF qual. Apply 9-4, Rm. 1130, 30 W. Wash.

TWO NEAT YNG. LADIES; NO SELLING. 2127 Lawrence-av., 1st floor.

Employment Agencies.

LEGAL STENO., UNDER 30, LP.	$100
STENO.-BKPR., ATTR., LOOP	$85
STENO.-BKPR.-CASHIER, LP.	$65
Cook, Cath., Factory, young	$15 r. b.
SODA-SANDWICH GIRLS	$5-$14 M.
Waitresses, long and sht. hrs.	$5-$12 m. t.
Steam Table Girls, young, attr.	$5-$12 m.
Pastry Cook, T. R., yng., short hrs.	$15 m.
BEAUTY OPRS., all around	$18
Girls, light hswk., good homes	$5-$12 r. b.

O'SHEA, 64 E. Jackson-blvd., R. 507.

STENO., REAL ESTATE EXPER. ......$80 Hotel couple, janitor and maid, $50 and apt.; hotel maids, $40 to $50; maid, exchange for apt.; Hungarian cook, $20; 15 waitresses, $7 to $10; soda fountain girl, housemaids for employed adult family, $6 to $10; couple, gardener and cook, N. Shore estate, $75. North Side Consolidated Agency, 1001 Leland at Sheridan.

STENO., NICE APPEAR.	$20
STENO.-BKPR.-BILLER, LOOP	$25
COIL WINDERS, MACHINE	$15
Waitresses ...$12 | Soda fount.	$15
Housework ...$6 r.b. | Power mach.	$15
GIRLS, NO EXP., FACTORY WK.	$6
POWER MACHINE OPRS., NITES	$10

TRIANGLE, INC., 20 EAST JACKSON.

STENOGRAPHER, OFFICE DETAIL	$20
EXP. DEMONSTRATORS	$15 AND COM.
BEAUTY OPERATORS	$15-$25
Pow. Mach. Op. $15 | Shirt ironer	$12
WAITRESSES, SODA GIRLS	$8-$15
GENERAL HSWK., NO LDRY.	$8-$12
Col. maid ...$6 R.B. | Mother's helper	$3-$6

S-H-A-Y, 14 W. WASHINGTON.

NORTH SIDE COMMERCIAL AGENCY.

SWED. OR NORW. MAID; AGE 22; FURN. RM. GERM.-SWED. HSEMAIDS, $8-$11 R. B. 4 MAIDS, MOTHERS' HELPERS, $5-$8 R. B. HOTEL MAID, MAR.; 2 S.; 2 R. FUR. APT. 4750 SHERIDAN-RD. LONGBEACH 6313.

STENOGRAPHER—SOUTH SIDE	$15
Housemaids, room and board	$5-$12
Shirt presser, laundry exp.	$15
Beauty operator	$15
Mother's helper	$4-$6

CONSOLIDATED, 1105 E. 63d-st., Rm. 4.

Business Woman's Exchange

Office Positions Exclusively.
105 W. Madison.

OCCUPATIONAL—REDFIELD PERSONNEL. CREW MGR. COSMETIC, EXP. $75. Sales, jewelry exp. essen., S. S. $75. SUITE 1400. 30 W. JACKSON.

WEST SIDE CONSOLIDATED—

Coil winders ...$12 | Factory girls	$12
Waitresses ...$8-$11 | Housemaids	$5-$10

143 N. Kedzie-av., Room 3.

40 WAITRESSES, YNG., EXP., NEAT, ATtractive; loop positions; cooks, $15 to $25 week. Doyle & Lenke, 400 S. State, R. 304.

ZINSER PERSONNEL SERVICE—Commercial, Legal, and Medical Depts. 140 S. DEARBORN-ST.

STENO., YNG. $8; STENO.-BKPR., $15. OFFICE AND CLERICAL POSITIONS. EXECUTIVE SERVICE, 20 EAST JACKSON.

NOLAN'S EMPL. SERV., 4619 BROADWAY. Fount. Girls, $14; Hsemaids.; Rest. Cook.

CORBOY SERVICE—20 W. JACKSON. 2 BKKPR.-TYPISTS, R. E.; Prot. eng. $90.

TRADE SCHOOLS.

YOU CAN HELP.

Hundreds of Jobs
IN
Beauty Culture

will be created by the Century of Progress next season. Learn now and fill one. You still have time by Moler's new short course that enables you to learn in as few weeks as it formerly took months. Earn while attending. Half-rate offer in 2d school. Open day or evening. Call, mail the coupon, or phone.

NAME ....

STREET ....

CITY .... STATE ....

MOLER SYSTEM,
59 E. MONROE, AT WABASH.
CENTRAL 6393. CHICAGO, ILL.

GIRLS
AND
Ambitious Women

LEARN BEAUTY CULTURE.

Short, easy course. Big future. To a limited number of students enrolling this month for our complete course we will give a reduction of $40.

Free employment bureau. Call or write for our FREE 35 page booklet. No obligation. Day and evening classes now forming.

Marinello System

National School of Cosmeticians, Inc.
108 NORTH STATE-ST. STATE 5057.

BURNHAM

School of Beauty Culture.

Largest, oldest school in America. Moderate tuition. Convenient payments. DAY AND EVENING CLASSES. YOU CAN ACTUALLY

Earn While Learning.

POSITIONS ARE WAITING.

Tremendous reduction in down payment. Call at once or write for free booklet.

E. BURNHAM (Desk 824),
138 N. STATE. RANDOLPH 3355.

Midwest Beauty College, Ltd.

$2.00

down, $3 weekly; complete accredited course. Prac. instruction; FREE TOOLS; live models. Day or evening classes. Positions. BERTHA MILL McCLAIN, Prin. 5 North Wabash, Kesner Bldg., 7th floor.

GIRLS WANTED:

Learn switchboard and receptionist work. 7 days. Position placing service. Visit 921 Marshall Field Annex, 24 N. Wabash-av.

WE CAN PLACE YOU IN OFFICE POSItion. Individual training in shorthand, typing, comptometry, bookkeeping. Employment for students while learning. Many openings. Nat'l. Business Inst., 427 Diversey. Div. 5840.

BEAUTY CULTURE

the Hale Way affords practical training at the lowest cost. Investigate now. Gertrude Hale School, 30 N. Dearborn, 3d floor.

THOROUGH TRAINING

in hairdressing and beauty culture. Chicago Hairdressing Academy, 64 W. Randolph.

LEARN BEAUTY CULTURE THE PROFESsional way; special price full course. Also teach manicuring, $15; 8 lss. finger wav., $15. Columbia Method, 32 N. State, R. 701.

SPECIAL OFFER—MANICURING COURSE, $15; easy to learn; gd. paying profession, thorough training. Nina Parker System, 14 W. Washington-st., 2d floor. Frank. 2961.

SWITCHBOARD OR CASHIERING TAUGHT. 7 days; latest boards and change machines. Inspect our equipment. Positions furnished. Natl. Business Inst., 427 Diversey. Div. 5840.

SWITCHBOARD—P.B.X., CORD DIAL, DR.'S hotels, cashiering; all duties and machines; positions furnished. All business subjects. Chi. Bus. Col., 190 N. State. Frank. 4122.

AMERICAN SCHOOL OF BEAUTY CULTURE will train you best; complete course. Prof. tools FREE. Easy terms. Low tuition. 150 N. State-st., 8th floor. Dearborn 6627.

DRESSMAKING—MILLINERY SCHOOLS.

BE A DRESS OR MILLINERY DESIGNER. Free bklt. Master College, 308 S. Wabash.

MUSICAL INSTRUMENTS.

Pianos and Players.

Buy This Week at Factory!

USED GRAND PIANOS, $165.

Used small size upright pianos, $35.

KIMBALL FACTORY SALESROOM,
2631 W. 26th-st. Lawndale 3362.

RENT AN UPRIGHT OR BABY GRAND piano. Investigate our special free piano rent offer.

CABLE PIANO CO., 301 S. Wabash-av.

MOVING TO HOTEL AND WILL SELL MY $875 Kimball baby grand just like new for $295 at $10 month. Can be seen at WYMAN'S, 604 Republic Bldg., 209 S. State.

BEAUTIFUL ADAM SCHAAF UPRIGHT piano, $75; Steinway Upright, $125; small size. Schultz Piano Co., 2255 W. Madison-st.

BABY GRAND BAUER PIANO, IN FIRST class cond.; very reas. 3920 Lake Shore dr., apt. 6, north. Graceland 8558.

CAMERON—UPR.; GD. COND.; ALSO RAdio; best offer. 434 Milwaukee. Jun. 4958.

MUST OFFER MY GOOD $1,200 GRAND for $200; need cash. 3409 N. Ashland-av.

SMALL STUDIO PIANO FOR SALE, LIKE new. Very reasonable. Forest 3376.

WTD.—STEINWAY GRAND, LATE MODEL, for cash. Address P 388, Tribune.

Wind, String, Etc.

WANTED—LADIES' FULL SIZED PIANO accordion. Must be A1 cond. Web. 4135.

RADIOS AND SUPPLIES.

1933 GENERAL, $8.75 COMPLETE. Electric super-midget, $29.50 value. Multi-mu, variable-mu, and pentode, dyn. speaker, coast-to-coast reception, low wave. Economy Tire and Radio Stores, Est. 19 yrs. 3100 Michigan, open eves. 9; Sun. 3.

1933 Pentode Midget—$6.95.

Ronwyn Radio Stores, 3152 N. Ashland-av. 1413 S. Michigan-av., 1729 W. Chicago-av.

1933 PENTODE, $7.95.

BANNER TIRE CO.

1356 S. Michigan-av., 4905 Milwaukee-av.

10 TUBE SPARTON EXCHANGED, RARE value, install now in time for world's series. $40.50 complete with tubes. Lyon & Healy Bargain Basement, 243 S. Wabash-av.

PHILCO TRANSITONE, 1933 AUTO RADIO with all accessories, $39.75. Silver-Marshall auto radio, $19.75; Silver-Mar. 10 tube home radio, $29.75. 601 Washington. Hay. 3020.

7 TUBE D. C.-A. C. OR AUTO CHAS., $6; 16 t. Osanka, lat. all wave ch. 24 N. Wells.

Service Repairs, Etc.

$1—EXPERT RADIO SERVICE—$1
EUCLID 10460. VAN BUREN 1218.

50C—RADIO SERVICE—50C.

Any place. Work guaranteed. Albany 2898.

DOGS, BIRDS, POULTRY, ETC.

Dogs.

1307 N. CLARK-ST.

CHICAGO'S LARGEST DOG SHOP.

Ped. Scotties ...$15 up | Collie Sheps.	$3
Chows, Cockers ..$15 up | Police Fox Terr.	$3
Wires, Bostons ..$10 up | Spitz Huskies	$4
Ped. Eng. Bulls, Pekes, Watchdogs	$3 up

Mixed, $1. Op. daily. Sun. 11 a.m. Del. 2823.

PEDIGREED BOSTON BULL PUPS—AND grown dog. Phone Irving 2750.

BARTER AND EXCHANGE.

COURSE SWEDISH MASSAGE, PHYSIOtherapy for moving, dec., furn. rep., plumb., furniture, or what? Address O 408, Tribune.

TRADE SCHOOLS.

I NEED A GIRL TO LEARN STENOG., comptom. in exch. for care of small apt., rm., brd., and wages. Miss Ray, Chicago Business college, 190 N. State. Fra. 4122.

LEARN SCIENTIFIC SWEDISH MASSAGE. 6 weeks' course. Day or evening classes. NATIONAL COLLEGE, 20 N. ASHLAND-BLVD. SEELEY 6940.

LEARN SPEEDWRITING IN 6 SHORT wks. FREE less. Tu. and Th., 2:30, 6:30. Chi. Bus. Col., 190 N. State. Fran. 4122.

THE HEIM SCHOOL IS DIFFERENT. OUR BEAUTY GRADUATES MK. MONEY. $4 WILL START YOU. 1019 W. 63D-ST.

$100.00 Reward

will be paid by The Tribune for information leading to the arrest and conviction of any one obtaining money fraudulently through Want Ads published in its columns.

TO RENT—ROOMS—CENTRAL.

WASHINGTON, W., 231 — ROOMS WITH bath; new fireproof bldg.; 2 blks. City Hall.

TO RENT—ROOMS—SOUTH.

BLACKSTONE, 5519. DORCH. 4100.

UNIVERSITY HOTEL

$6 Weekly—$1.50 Daily Up.

NEW BLDG.; LUXURIOUSLY FURNISHED; OUTSIDE ROOMS; PRIVATE BATHS, EACH WITH TUB AND SHOWER; BEAUT. LOBBY; COMPLETE HOTEL SERVICE; 1 BLK. I. C. EXP., SURFACE, PARK.

BLACKSTONE, 5714—THE HARVARD, COMplete hotel serv., running water, $5 week, $1 day; 2 rm. suites with bath, $8 up. 5 min. walk to U. of C., I. C. exp., bus, surf.

BLACKSTONE, 5736—RM., ADJ. BATH, man or mar. cple.; nr. I. C. Midway 1089.

BLACKSTONE, N. E. COR 63D-PL., 1500 E. —Clean rs., $3 up; run. wat., I. C., L, surf.

CALUMET, 7152—LRG. FRT. RM. AND breakfast; $5 for 1, or $7 for couple; use of apt. if desired. Rad. 0409.

CRANDON, 7333—NICELY FURN. ROOM with pri. family; nr. I. C., surf. Sag. 1871.

DREXEL, 4730—VERY DES. HOME; FRONT kit. or slp. rs.; twin beds; pri. bath; lav.

GREENWOOD-AV., 6220. PLAZA 4800.

GREEN BRIAR HOTEL

$7 WEEK FOR 1 OR 2; $2 DAY UP. Lux. furn. rms.; comb. tubs, shower every rm.; 1 blk. L, surf., bus, I. C. trans. SPECIAL MONTHLY RATES.

HARPER-AV., 5345. FAIRFAX 7300.

HOTEL HARPER CREST.

Single, $7; double rms., twin beds, $9 up; 2 r. suite for 4, $55; tub, shwr.; 2 blks. I.C.

HYDE PK.-BLVD., 5468-70—LG. RM. FOR 1-2; I. C., bus, surf.; reas. Christensen.

KIMBARK, 6528—NEWLY DECOR. ROOMS, $3-$6; 1 rm. kit., $5; free pkg.; nr. I. C., L.

KIMBARK, 6017—ATT. FRONT RM.; RUN. w., pr. fam. Nr. U. of C., I. C., L, surf. $4.

KINGSTON, 7638—1ST, NICE, FURN. RM. pri. fam.; best transp. $5 wk. Call Mon.

MERRILL-AV., 7240, 2D — DELIGHTFUL, airy front rm.; nicely furn.; adj. bath; pri. home; surf., I. C.; references. Butterfield 2155.

VERNON, 6045—ATTR. RM., 1½ BLK. "L," ½ blk. surf. Washington Park. $3 wk.

WOODLAWN, 6181—CLEAN, QUIET, FROM $3 up; piano; also hskg.; nr. U. C. Headley.

HOTEL FOR BUSINESS AND PROF. WOMen nr. U. of C., I. C., and park; very reas.; tearoom in bldg. Call Plaza 3313 for appt.

65D-PL., E., 1408—LGE. FRONT RM.; NO other roomers; 1 blk. I. C., L. Miss Brandt.

Hotel Rooms.

MIRA-MAR HOTEL.

$6.00 UP WEEKLY. $2.00 UP DAILY. 6218 WOODLAWN-AV. PLAZA 1100.

NOW—— $5 WEEK UP, FRONT ROOM. Special, $6 week for room worth $10. Completely equip. kitchnt. apts., $7.50 wk. PARKLAND, 1550 E. 63D-ST.

TO RENT—ROOMS—NORTH.

ARLINGTON-PL., 434—BEAUTIFUL ROOM; run. water; priv. home; reas.; exc. tr.

BRIGHT, COZY R., PRI. RES., EX. FURN.; quiet home; bath adj.; L exp. Edg. 0297.

CEDAR, AT 1118 N. STATE — HOTEL Cedar—Radio each room; shwrs., tubs; new furn.; $1.50 day, $6 week. Superior 5560.

CLARK-ST., N., 2026. MOHAWK 3460.

HOTEL $6 Per
CLAYTON Week

OPPOSITE LINCOLN PARK.

New building; 300 modern rooms; Beauty Rest beds; full service. Beautiful lobby. 10 minutes to Loop.

RADIO IN EACH ROOM.

CLARK, N., 1429. SUPERIOR 4365.

NEW BURTON HOTEL.

200 rms., tub, shwr.; radio in each; 5 min. loop; comp. hot. serv.; $6 wk., $1.50 daily.

COLUMBIA—ATTR. RM., SPAC. CLOS.; PRI. bath; in beau. apt. on lake; priv. fam.; reas.; 1-2 men; gent.; ref.; L, bus. Hol. 2285.

COLUMBIA [6700 N.]—VERY DESIRABLE rm.; priv. bath; $7; Loy. L. Shel. 5877.

CLARENDON, 4652, 2D—BEAU. FURN. FT. rm., rea.; home priv.; pri. fam. Ard. 2454.

Dearborn 1438 North.

Light, Clean Rooms.

Running water, share and connecting baths; newly papered and decorated.

ESTES-AV.—PLEASANT RM.; PRIV. FAM.; near all trans. Rogers Park 7566.

FARWELL-AV.—LOVELY RM.; PRI. FAM.; 2 girls, cpl. or 2 men. Sheld. 8525.

FULLERTON-PKWY., 634—BEAU. LG. LT., sunny rm.; furn. as living-bedrm.; twin beds; pri. lav.; mod.; quiet home; excel. trans.; near park; reas. Lin. 1851.

HOOD-AV., 1410—LARGE FRT. RM., TWIN beds. Suit. 2 men or cpl. All tr. Shel. 6208.

KENMORE, 4837—LG. FRT. R., TW. BEDS, sgl. r., r. w., tubs, shrs., lake; reas.; all tr.

LA SALLE-ST., 1432 N.—MOHAWK 0541.

NEW PAXTON HOTEL.

Rooms with priv. bath, $6 wk.; $1.50 daily. Nr. Linc. pk.; 10 min. to loop. Cafe.

LA SALLE, 1702-1030—OPP. LINC. PK.—Rooms, $4 week; elev. serv.; trans., $1 up.

LAKE SHORE-DR., 1042—BELLEVUE CLUB for Girls, $5-$8. Board optional.

LINCOLN-ST., N., 4633—SNG. FRT. RM.; $3.50; priv. fam. Rav. L; surf., bus. Lewis.

MALDEN-ST., 4725. LONGBEACH 6300.

HOTEL LAWRENCE.

To meet present day crisis—Rooms pr. bath $5—$6—$7—$8.

Most value for money on North Side.

ONTARIO, E., 22—L'AIGLON BEAU. FUR studio rm.; bath; ref. atmos. Del. 0347.

PINE GROVE, 2744—NEAR LINC. PARK, bch., golf.; lge., lgt., airy; newly dec. rms.; some pri. bath or shwr.; $4-$7; hotel svc.

PRATT-BL., 1741, 1ST FL.—ATTR. RM.; priv. bath; pri. fam.; all tr. Sheld. 3386.

ROSCOE, 712—LARGE, NICELY FUR. RMS. Run. wtr., maid serv., nb., free pk.; $4.

SHERIDAN-RD., 4716 — SLEEPING RMS., $2.50 up. Full hotel sv., also 2 r. kits., $5 up.

WINNEMAC, 1212, 2D—WELL FURN. FRT. room, large closet; 2 in fam.; ½ blk. to L.

ROOM AND MEALS

Now available at slightly above room value alone.

As Low as $3.50 Per Week.

Better rooms at $9 to $12.50 per week.

DEL MAR HOTEL.

5046 WINTHROP-AV. LON. 1115.

NEWLY DECORATED——NEWLY FURN. Room with bath; bed equipped with spring center mattress; full serv.; switchboard.

A HOMEY PLACE TO LIVE.

Rates as low as $5.50. Close to lake and L.

WESTGATE HOTEL,

6016 Winthrop-av. Longb. 3120.

NORTH-AV. Y. M. C. A.

$2.25 WEEKLY UP. 24 HR. SERVICE. Tennis, swimming, gym.; near lake; free parking; permanent or transient. 1508 Larrabee-st. 9 minutes to Loop. Lincoln 2632.

HOTEL DARLINGTON.

Beau. rms.; r. w., baths; free parking; $6 wk. up; $1 day up; exc. tr. 4700 N. Racine.

LARGE FURNISHED ROOM; REAS.; GENtleman. Call Briargate 0718.

ROOF BUNGALOW [1400 N.]—1-2 GIRLS, baking facilities. Reas. Del. 8850.

LONGBEACH, 2280—LRG. RM., TW. BEDS; priv. Jewish fam.; meals opt.; reas.

Hotel Rooms.

TRAEMOUR HOTEL.

5427 Kenmore: exclusively for women: hotel serv.; dbl.; priv. bath, $5 person. Lon. 2743.

TO RENT—ROOMS—NORTHWEST.

LOGAN-SQ.—PLEAS. RM.; E. W. NT.; PRI. entrance; best ... Alb. 3426.

MANTON, 5820—ATTR. LG. RMS., HSKPG. rms.; bus, street car. Kild. 4829.

TO RENT—ROOMS—WEST.

KARLOV-AV., 1848 S.—BEAUTIFUL FURNished rm., shower; 2d fl. Lawn. 9830.

SPAULDING, S., 1323—ATTR. FRT. RM., suit. 1 or 2; reas.; gd. tra. Rock. 3303.

Hotel Rooms.

HOTEL $4 WEEK
PARKSIDE AND UP

212 N. Hamlin-blvd. Kedzie 7000.

TO RENT—ROOMS—SUBURBAN.

THE CLARIDGE,

319 DEMPSTER-ST., EVANSTON.

Attractive bachelor apts., parlor lounge, billiard rm.; sgl. $6, dbl. $8. Univ. 4905.

TO RENT—HOUSEKEEPING ROOMS.

South Side.

BERKELEY-AV., 4327—1-2-3 RM. APTS.; also single rms.; all transp.; $3 up.

BLACKSTONE, 4954—2 NICELY FURnished frt. rms.; very reas.; maid service.

BLACKSTONE, 5043—PLEASANT R., KIT. new dec.; run. water; pri. entr.; $5.

COTTAGE GROVE-AV., 6505—1-2 RM. KIT. apts.; all newly dec.; $5 up; rms. at $3.

DREXEL-BLVD., 5000—CARLTON APTS. clean, lge. kit. rms., $5 wk.; 3 r. pri. bath, $12 wk.; nr. schls., ex. tr.; attr. mo. rts.

ELLIS, 4545—NICELY FUR. 1-2-3 RMS., 2 beds, pri. bth., sgl. r., $3 up, cln., qt. home.

ELLIS, 6119—2 RM. KIT., PRI. BATH, $7; others, $3.50 up; monthly rates; all tran.

FIFTY-THIRD-ST., E., 1504—AT HARPER; 1-2 rm. kits.; priv. bath; el. refr.; $30 up.

INGLESIDE, 6028—2 RMS., KITNT. AND pch., 2 beds, $7; 1 rm. suites, $3.54-$5.

KENWOOD, 5117—3 RMS., NEWLY DEC., pri. entr., bath; elec. refrig.; garage; $11.

LAKE PARK, 4919—CLEAN, QUIET, 1-3-4 RMS. KIT. PRIV. BATH; $6 UP; 4 RM. BSMT., $8.50, AUTO SP. FREE. I. C., BUS.

MICHIGAN-AV., 4444 — FURN. KITS. 1-2 rm., pri. baths; free gas, el.; $5 week up.

STONY ISLAND, 6074—3 RMS., NICELY fur., liv. rm., bedr., el. kit.; $8. Dor. 0422.

UNIVERSITY, 6146—1-2-3 RMS., $3-$8; dec. or furn. to suit; mo. rate; all tran.

WOODLAWN, 6017 — LRG. KITCH., $4.50; outside slp. rms., running water, $3.

TO RENT—HOUSEKEEPING ROOMS.

South Side.

257 W. 61ST-PL.—1-2 RMS., NEW; OVERstf. furn., inadors; all trans.; $2.50 up.

1-2 RM. KITS., IN-A-DOR, $6; IN NEW hotel; full service. 6408 Normal-blvd.

64TH-ST., E., 1511—HSKPG. 2 FURN. RMS. Real kit.; child welc. $5. All trans.

Southwest Side.

CAMPBELL, S., 6337—ATTR. HSKPG. RMS. el. ref.; $6 up. Everything furn. Rep. 3405.

North Side.

BEACON, 4712, OR 4441 N. PAULINA—Mod. 1-2 r. kit. apts.; also gar.; very reas.

BELDEN-AV., 549—NEW LOW RATES! 1-3 r. kitch., r. w., el., ldry., shwrs; light, clean; $4.50 up. Free prkg.; special mo. rts.

BRIAR-PL., 783—NR. CLARK, BELMONT, clean, comf., 2 rm. apts., some with pchs.; very lw. prices; excel. L and surf. transp.

BROADWAY, 4040—NEW APT. 2 RMS., $5; 1 r. kitchenette, $4; L, bus, parks, lake.

CLARK, N., 673—HSKP. RMS. $2.50. SLPG. rms. $2; gas, elec.

CLARK, N., 1004—NEW DEC. 1-2-3 R. FUR. kit., pri. bh., elev. serv., $5-$12; tr., $1.

CORNELIA, 780—NEWLY FURN., CLEAN. 1-2-3 rm. kits.; pr. baths; frig.; gd. tr.; reas.

DEMING, 484—3 RM. SUITE, COMPL. FUR. Reas. Sleeping rooms, $3 up.

DEMING-PL., 484—3 RM. SUITE, COMPL. furn.; reas. Slpg. rms. $3 up.

DIVERSEY, 429—BEAU. FURN. 1 RM. kitnt., pri. home, phone serv.; $5-$8; also 4 rm. furn. apt.; $10. Gd. trans. Linc. 4115.

GOETHE, 9 W. [1300 N.]—SUNNY RM.; piano; other hskpg. rms., $6. Maid service.

IRVING PK., 845—1-2 RM. KITS.; NEWLY dec.; reas. Also slpg. rms. Surf-Sher. L.

KENMORE, 4640—1-2-3 ROOM KIT. APTS.; bath, ph., ser.; $7-10 wk.; Wilson L, bus.

KENMORE, 4657—3 RMS., SUIT. 4, PRIV. bath, el. refr.; 1 r., $25; s-l, $3. Wil. L.

LA SALLE, N., 1702-1030—LINC. PK. DIS.; 1-2-3 r. kitnts., $5-$10; free pkg.; tr., $1.

LA SALLE, N., 1032—NEW DEC. 1-2-3 R. fur. kit., pri. bath, elev. serv., $5-12; tr. $1.

LAKE VIEW-AV., 2480.

Lge. beau. furn. 1 rm. kit. apt, 7 windows, priv. bath; facing Linc. pk., reas. Moh. 3155.

LELAND, 812—2 RM. FRT. KITNT.; 2 RMS. rear; pri. porch; also 1 r. kits.; garage.

OAKDALE, 635—BELL APTS., 2900 NO.—Dec. 1-2 rms.; also slpg. rms.; $3 up.

ROKEBY, 3722—3 RMS., PRI. BATH, WELL furn.; reas. 1 rm. $5 up. Free pkg. All tr.

ROSCOE, 717—WELL FURN., NEW, DEC. 1 rm. Pull. kits.; Frig.; reas.; 2-3 r. kits.

SHEFFIELD, 3752—1 RM. KITS., $4 UP; also 3 rm. apt., nr. schol., slp. rms., $3 up.

West Side.

WASHINGTON, 3001, COR. SACRAMENTO—2 rm. kit.; nicely furn., $6 up; gd. tran.

BEAU. DEC. FRT. 2 ROOM MOD. APT., all tran.; reas. After 6, 2923 Wilcox-st.

BOARD AND LODGING.

South Side.

GREENWOOD, 4516—WELL FURN. RMS., gd. brd., pri. bath, best loc.; reas.; all tr.

PEORIA, S., 6338—LRG. AIRY RMS. GD. meals; home privl.; priv., $8. Went. 2104.

WOODLAWN, 6039 — NICE RM. WITH GD. h. c'king, nr. I. C., sur., L. $7-8. H.P. 2085.

LARGE FRONT RM. SUIT. FOR 2 LADIES or couple, $8 each. Triangle 0816.

HOME FOR AGED, INFIRM, MILD MENtal cases; $50 month up. Midway 1606.

EXC. ATTEN. TO CONV., ELD. OR INVAL. needing nurse's care. Hyde Park 3539.

North Side.

ALDINE, 864—ATTR. FUR. LGE. ROOM, suit. 1-2; 2 exc. meals, $8; all transp.

SHEFFIELD, 3550, 3D—DES. FRT. RM.; sgl., $7; dbl., $6; gd. bd.; ex. tr. Gra. 9367.

SHERIDAN, 915 — REFINED AND CLEAN; exc. brd.; attr. rms., pri. bath. Gra. 7379.

STATE-PKWY., N., 1444—LGE. LIGHT RS., priv. bath; twin beds; exc. meals; refs. req.

AGNES BOARDING HOME FOR AGED—Infirm. Best food, good care. Diversey 4912.

215 E. ERIE—FAIRFAX HALL FOR GIRLS. Attr. rms., $3.50-$6; with brd., $8-$10.50.

West Side.

ADAMS, 4152—REAL HOME FOR NICE people; dbl. or sgl.; reas.; gd. nghbd.

LADY WITH NICE HOME WILL GIVE BEST care and home to eld. cple. or eld. lady, conv. or invalid; reas. Address P 368, Tribune.

PRIV. FAMILY—1 OR 2 GIRLS, $7 EACH, or $9 for 1. 311 S. Kildare. Nev. 1183.

Suburban.

1914 SHERMAN-AV.—ATTRAC. HOME FOR elderly or convalescent people, medical attention provided. Greenleaf 6035.

Children.

MOTHER'S CARE FOR CHILD, 3 MOS. TO 3 yrs.; private home. Van Buren 5520.

FINE CARE TO CHILD ANY AGE; BUNgalow, near school; reas. Berkshire 0671.

EXPD. NURSE WILL CARE FOR CHILD. Near schools. $5 week. Spaulding 3777.

ROOM AND BOARD WANTED.

STUDENT [MALE] DESIRES ROOM AND board; exchange staying in evenings or other services. Address B N 15, Tribune.

HOTELS AND APARTMENT HOTELS.

You're in Good Company
at
THE SURF

Folks move seldom from here because they like its conveniences and home environment.

2-3-4 RM. FURN. APTS.

at $75 up, includes surprising features: Large, bright, mod. rms.; dinettes, full kitchens, tile baths, hotel service. Nr. stores, etc. Dining rm. and commissary on premises. Lincoln Park and its sporting activities at your doorstep.

HOTEL $6 Per
CLAYTON Week

2026 N. CLARK-ST. MOHAWK 3460.

OPPOSITE LINCOLN PARK.

New Building; 300 modern rooms. Beauty Rest beds. Full service. Beautiful lobby. 10 minutes to Loop.

RADIO IN EACH ROOM.

DEARBORN PLAZA

BEFORE YOU DECIDE SEE US.

Apts. $45. Hotel Rms., $8 wk.

PULLMAN KITCHENETTES.

Newest 15 story bldg. on the Gold Coast. Complete hotel service. Walking distance to loop.

1032 NORTH DEARBORN.

YOUR COMFORT
IS OUR INTEREST.

RIENZI HOTEL

600 DIVERSEY-PKWY. BUC. 4100.

200 beaut. outside rms., all pri. bths., inador or twin beds; nr. Linc. Pk.; 10 min. lp. $1.50 DAILY. SPECIAL WEEKLY RATES.

NEW LAWRENCE

Apt. Hotel—1-2-3 Rs., $50 Up.

Unique in its charming appointments; early American furnishings; full hotel service; swimming pool, gymnasium, clubrooms and roof solarium overlooking lake.

1020 LAWRENCE-AV. LONGBEACH 2100.

MONTROSE BEACH

$85 AND UP.

1-2-3 room apts., completely, elegantly furn.; radio every apt.; tile baths, showers; refrig.; soundproof; coffee shop; new bldg. PUBLIC GARAGE SERVICE $3

24 HOUR HOTEL SERVICE.

925 MONTROSE-E. OF SHERIDAN.

Diversey Arms Hotel

LARGE, MODERN ROOMS........$7 WEEK

Private bath with tub and shower.

1-2 RM. MODERN APTS. $10 WKLY. UP

Complete hotel service. Ideal trans.

644 DIVERSEY-PKWY. LAKE VIEW 7010.

New Hotel Carling

174 rms.; all with tubs or showers; wkly., $6 up; day, $1.50; 5 minutes to loop. 1512 N. LA SALLE-ST. MOHAWK 1200.

BELMONT PLAZA, 303 BELMONT-AV. — Hotel rms., light, tile bath, tub, shwr., ina-dor bed, overstuffed furn., $7.50 wk. up; 4 rms., front, 2 baths; daily serv.; $100 mo. up; near bus, surface. Miss D. V. Hall, Mgr.

HOTEL LINWOOD.

Large, outside, airy rms. in new bldg. with bath or shower, $7.00 wk. up. Free pkg. 1812 WASHINGTON-BLVD. SEELEY 2770.

COLUMBIA CREST APTS.

1101 Columbia-av., 2 bedroom apts., with inador beds. Also 1 room, dressing room and bath. Complete service. $37.50 and up.

1244 N. DEARBORN HOTEL

All hotel conv.; strictly mod. rms., $5 wk. and up; swim. pool and gym. free. Sup. 4980.

SHEROSE—4241 KENMORE.

2-3 rm. apts., strictly modern; elec. refr.; near Montrose and Broadway. $8 week up.

. . . The Croydon . . .

Apts. $70 mo. and up; hotel rms., $50 mo. up. 616 Rush-st. Sup. 4027. Jas. A. Hart, Mgr.

ROSEMORE—4822 Kenmore.

1-2 rm. apts.; strictly modern; elec. refrig.; near Broadway and Montrose; $8 week up.

Woodlawn Apts., 837 E. 61st

2 rm. furn. apts., elec. ref.; near 63d and Cottage Grove; $9 week and up.

FLAMINGO-PARKSHORE—

Hotel Homes of Distinction and Economy. 1 to 7 rooms, furnished or unfurnished. 55th-st. at the lake. Plaza 3800.

CHATELAINE— LONGBEACH 3864.
4911 WINTHROP.

An exclusive hotel; $6 week and up.

THORWIN HOTEL—

5016 Winthrop-av.; newly dec. and furn.; full hotel serv.; conn. bath; $4 week up.

HOTEL ELLIS LONGBEACH 4100.
4057 MAGNOLIA.

With the atmosphere of home. $5 week up.

MOON MULLINS—QUITE A DIRTY TRICK

HOTELS AND APARTMENT HOTELS.

Commonwealth HOTEL

Pine Grove at Diversey.
FEATURING REDUCED 1932 PRICES.
DELIVERING THE GOODS WON THE PENNANT FOR THE CUBS.
THE SAME THING WON OUR GOOD NAME.
10 MINUTES to Cubs' Ball Park or the Loop
AS LOW AS $1.50 DAILY, $9 WEEKLY.

$10 week up
New kitchenettes, tile baths, and showers; twin beds; new furnishings; garage in connection; 24 hour hotel serv. Five station radio in every apartment. WINDSOR-WILSON, 915 Wilson-av. Longbeach 3500.

APARTMENTS AND ROOMS TO SHARE.

UNUSUAL HOME FOR BUS. CPLE. OR 2 girls; lge., outside bedrm. and share beau. living rm., $8. Berwyn 1792.

YG. CPLE. SH. 5 RM. APT. WITH 1 OR 2 or rent rm. Grand piano. Briar. 0407.

SHARE BUNG. WITH A MARRIED CPLE $30 mo. 5401 S. Turner. Hem. 8420.

YNG. LADY WILL SHR. APT. WITH SME. Ref. exch. All trans. Atl. 2182 after 5 p.m.

TO RENT—HOUSES.

South Side.

$35 A MONTH.
Beautiful 5 r. brick bungalows with garage, modern in every respect; all conveniences, improvements in, streets paved; close to car line, also train service. These are the best bungalows in Chicago at $35 a month. Model home, 314 W. 101st-pl. Open all day and evenings. Frank De Luzach, owner. 10 S. La Salle. Phone Franklin 4703.

8230 CORNELL-AV.—9 ROOM; LARGE LOT; gar.; furnace; newly dec.; $60. Ran. 9149.

5 RM. BUNG.—9339 S. ELIZABETH. SEE owner, 7613 Prairie. Ph. Rad. 9469.

North Side.

7 RM. FRAME—ENCLOSED PCH.; STM. HT. and hot water supplied; all trans.; $45. 835 Wolfram. Grace. 4377.

617 N. DEARBORN—14 RM. RMG. HSE.; will remod. to suit. Longb. 8300, M. Perlman.

Northwest Side.

5105 N. KOLMAR-AV.
Modern 5 rm. brk. bungalow; furnace ht.; near schools and good trans.; only $40.

NEWLY DECORATED 5-6-7 RM. BUNGS. restricted resid. dist., $42.50 up. Open eves. A. J. SCHORSCH & CO., 6059 Irving Park.

5 RM. BRICK BUNGALOW—RENT $35. 5922 Lawrence. Phone Avenue 1144.

5617 N MASON-AV.—5 RM. HOUSE, FURN. heat; reas. Call Brookfield 5114.

West Side.

RENT OR SELL 6 RM. HOUSE; GOOD cond.; furnace heat; near schools and trans. For infor. call Buck. 1390.

Suburban.

NEW BRICK ENGLISH TYPE RESIDENCES AND BUNGALOWS.
Modern in every detail. Hot wat. or furn. ht. In best part of Maywood and Berwyn; close to L; as low as $30. See agent at 1924 S. 11th-av., Maywood, daily until 8 p. m. except Sunday. Phone Columbus 7709.

COMPLETE LIST OF FURNISHED AND unfurnished homes. Evanston to Highland Park. Quinlan & Tyson, Inc., 1571 Sherman-av., Evanston. Rogers Park 2617.

WINNETKA MODERN 6 RM. BUNGALOW—Nr. lake; h. w. ht.; garage; $77.50 month. Ph. Briargate 3602 Sunday a. m. or Monday.

SELECTED HOMES, FURN OR UNFURN., on N. Shr. Mrs. Fuller and Wm Pickard. 1618 Chicago-av., Evanston. Greenleaf 7220.

MOD. 5 RM. BRK. BUNG., ENCL. REAR pch., dble. gar., paved alley; h. w. ht., new. dec.; train, bus, surf. 6425 W. 34th, Berwyn.

8 RM. COR HSE.; RIVER FOREST; HOT water ht.; new dec. and painted; gar.; nr. trans. and shop. dist.; reas. Vill. 7444.

7 RM. FRAME RESIDENCE, LG. GROUNDS. Beverly Hills, on ridge; reasonable rent. 10808 S. Hoyne-av.

5 RM. BRICK BUNG., 2 RMS. FINISHED in attic; hot water ht., well located, in Cicero. $30. Village 9272.

EVANSTON—7 RM. HOME, FURN. OR UNfurnished. Phone owner, University 6750.

BEAU. 5 RM. BERWYN BUNG., WITH SLP. porch, 2 car garage, cheap. Rock. 0277.

TO RENT—FURNISHED HOUSES.

CHARMINGLY FURNISHED
8 room house on near North Side. 4 master chambers and 4 baths. Available for 1 year, $250 month. Miss Blanche McDonald, Whitehall 6880.

REMARKABLE PRICE TO RIGHT PARTY. 5 rm. apt., nr. U. of C. 6042 Kenwood-av.

BEAU. FUR. 7 R. HOME; FRIG.; GARAGE. Reasonable. 1818 Lunt-av. Rog. Pk. 9126.

TO RENT—APARTMENTS.

SOUTH.

General List.

Fair Rentals But No "Concession Tax"

That is what we aim to accomplish for Chicago's Great Renting Public.

We could give you six months of concessions if for the other six months you paid double the rent rate.

But we do not believe in the "concession tax" idea and for that reason do not offer such concessions.

As a matter of fact, our aim is to point out the unsoundness of the practice with the following thought: WHEN YOU GET A CONCESSION IN RENT YOU PAY FOR IT.

We will continue to expose the "Concession Tax" idea, which in our opinion, places a hardship on the great majority of renters.

CENTRAL RENTAL SERVICE

Operating in every section of the City. Apartment selections in all price ranges, room sizes, conveniences, and communities

69 W. Washington-st.

Dearborn 7740

Drexel Park View Apts.
4611-17 DREXEL-BLVD.
Beautiful 3½ rm. apts.; liv. rm. with in-a-dor, bedroom, dinette, kitchenette, stippled walls, side light, free elec. rfg. Ample closet space. See manager, 4611½ Drexel.

6429 STEWART.
6553 HARVARD.
2-3-4 ROOMS.
New bldg.; free refrig.; L, surf., R. I.

5240 DREXEL-AV.
BEAUT. 3½-4-5 RM. APTS.; NEW DEC.; LOADS OF CLOSET SPACE; RENTS $40 UP. AGENT ON PREM. DORCHESTER 1210.

2-3-4 ROOMS, $35-$45.
New bldgs.; large rms.; in-a-dor; free ref.; 2 blks. L, sur., R. I. Res. agent Eng. 3000. 6606 Stewart. 6512 Harvard. 6642 Yale.

4538-48 WOODLAWN.
3-4 rms.; mod. court bldg.; G. E. refrig.; ideal trans.; low rent. Mgr. on premises.

BEAUT.; MOD.; NEW. DEC.; 3-4 RMS., $40-$55; ½ blk. to L sta., R. I., surf., parks, schl. 6850-52 Normal-blvd.; G. E. refrig., arch drs. See jan. or McClun. 217 W. 63d-st.

8, 3 AND 4 RM. KITCHENETTE APTS.; free refrig.; showers; 4 rms. have 2 bedrms.; cheap rent. 441-43 W. 79th-st.

BARG.—6 ROOMS, $40; 5 R., $37.50; 3 R., $27.50; 2 r., $20. 2800 E. 87th-st. Agent on prem. Chas. Ringer Co., 7915 Exchange.

3-4-5 RMS., $25 TO $40; HOT WATER HT. 5315-17 S. Maryland-av. Fairfax 2475.

3½-4 MOD. APTS. SHOWERS, ROLLAWAY el. refr.; nr. I. C.; reas. 6954 Dante-av.

6012 HARPER-AV. — 3 AND 7 RM.; 2 baths; apts. el. ref.; $35-$62.50. Dor. 4242.

3-4 R. APTS., BRIGHT, SUN, LG. BLDG.; chpst. rent; S. S. 811 E. 46th-st., nr. Drex.

TO RENT—APARTMENTS.

SOUTH.

General List.

2-3-4 ROOMS.
4830-48½ DREXEL-BLVD.
EXCLUSIVE BEAUTIFUL DISTINCTIVE
TUDOR—GABLES
Rentals amazingly low. Manager on premises. REAL ESTATE MANAGEMENT CORP.

A FEW
3 and 4 room 2 bedroom apts.; in beautiful skyscraper overlooking lake, still available for October rental. Choice location, attractively decorated; all rooms carpeted; gas, electricity and refrigeration free.
SOUTH SHORE TOWERS, 7300 S. SHORE DRIVE.

$20 to $45
2-3-4-5-6 ROOMS.
Genl. Electric refrig.; inlaid linoleum on kitchen floors; shower baths; newly decor. OPEN EVES. TILL 9. SUNDAY 11 TO 5. E. J. Stafford, 1126 E. 55th-st. Midway 4784.

3-4 Rm. Apts., S. Shore
4 RMS. HAVE 2 BEDRMS.
Fireproof bldg.; free refrigeration; large, light, and airy; 1 block to I. C. and stores.
OFFICE—7201 YATES-AV.

One, Two, and Three Rooms.

2½ AND 3½ ROOMS.
Free refrigeration, rollaway bed; within 2 blocks of steam, L or surface cars. Best shopping district in city.
425 ENGLEWOOD-AV.
½ BLOCK TO 63D AND NORMAL.

7827 South Shore-dr.
1-2-3 ROOM APTS., $40 AND UP. Unfurn. or furn.; ultra mod. apts., lake and park at your door; carpeted throughout; large closets, canvased walls, elec. refrig., elevator; two lobbies; I. C., surf., and bus.

2-3 ROOM $50-$65 APTS. REDUCED TO $30-$45. ELEV. SERV.
Free gas, lite, ref. 1536 E. 69th-st.

MODERN 3 RM. APTS.; ELEC. REFRIGeration; in-a-dor beds; low rent. See agent. 8205 Michigan-av.

4706 COTTAGE GROVE-AV.
1 and 2 rm. apts.; best condition; new, elec. refrig.; from $25. Agent, Apt. J, or Ken. 9287.

$30—
3½ rooms, newly decorated; G. E. icebox; extra rollaway bed. 8201 S. Paulina-st.

3911 ELLIS—1-2-3 RM. APTS.; FURN. IF desired; exc. trans.; near lake; low rent.

3 RM. APT.—BEDROOM, DOOR BED, ELEC. ref., 3 closets; reas. rent. 7218 East End.

3 RM. APT., MODERN BLDG.; STEAM HT.; hot w.; reas. prices. 512 S. Levitt-st.

Four, Five, Six Rooms, and Larger.

8021 CARPENTER-ST.
5 beautiful rms., glazed sleep. porch; elec. refrig.; desirable loc.; only $50.

6 RMS.—2 TILE BATHS, TILE KITCHEN; electric refrig. Ultra modern. Reasonable. 7725 Yates-av. Saginaw 2631.

7742 JEFFERY-BLVD.—6 RM. MOD. APT.; lt. all sides, new refrig., lrg. gar. free, formerly $95, reduced to $65. Sag. 1823.

FOR COLORED—5 BEAUT. RMS., 710 E. 61st-st., oppos. Washington Pk.; bus, surf., L trans. See janitor or call Oakland 3140.

4 OUTSIDE RMS.—STM. HT., HOT WATER, janitor serv. Rear, 3020 Michigan. Very reas. White people. Apply in store.

LIGHT, ROOMY APT.; NEXT LAKE AND park; 7-8 rms.; 2 baths; 5 bedrms.; ideal trans.; $65-$80. 4367 Oakenwald, Oak. 1162.

7940 PRINCETON—4 LGE. LIGHT RMS.; G. E. refrig.; large back yard; ideal for children. See Mrs. Sink on premises.

2226-34 E. 70TH-PLACE—5 AND 6 RMS.; 2 baths; reduced rents; concession; decorate to suit. South Shore 0800.

5453 KENWOOD—$30 UP; 4-5 LT. ROOMS; slp. pch.; stm. ht.; exc. trans. Act quick!

7830 JEFFERY—6 RMS., RED. TO $62.50; mod. tile bath, shwr.; G. E. refr.; gar.

7757 PHILLIPS-AV.—5 RMS., 2D FLAT. all modern; G. E.; very reas. Fair. 4514.

8039 LAFLIN—5 R. MOD. APT.; STM. HT.; nr. schl., church, pk.; $50. Stew. 7328.

6615 KIMBARK-AV., NR. JACKSON PARK. 7 lt. rms.; G. E. ref.; all trans.; reduced.

2417 E. 76TH-ST.
Choice 4 lg. rms.; new bldg.; reas.

4-5 RMS., FACING PARK; ELEC. REF.; $38-$48; conv. 63d L and I. C. L. V. 6480.

RED. $60 TO $40, 4 LG. RMS.; NEW. DEC.; G.E.ref.; nr.I.C., Stony Isl. Melvin. Fair.9280

6 LG. RMS., 2 BATHS, G. E. REF.; GAR.; ½ blk. I. C. 1133 E. 81st-pl. Regent 4859.

857 W. MARQUETTE-RD.—5 ROOMS, COR., el. refr. $47.50. Warrants accep. Wen.2468.

5-6 RM. MOD. APT., STM. HT., JAN. SV.; barg., $35; 8 rm., $50. Englewood 1800.

5 RMS., FURN. HT., $25; EXC. LOC., BRK. bldg. 7918 Union-av., 1st apt. Sag. 0615.

6 LIGHT RM., MOD., STM. HT., $35 MO. Was $65; all trans. 646 W. 61st-pl.

5 LRG. RMS.; HTD.; NR. 2 CAR AND BUS lines; $42.50. 615 E. 76th-st.

6612 INGLESIDE—6 RMS.; STM. HT.; GD. transp.; $45. Dorchester 10042.

6 LG. RMS., 1 FULL BATH AND LAVAtory; G. E.; will dec.; $65. 7834 Essex.

MODERN NEW 6 ROOM APT., 2 TILE baths; very reas. 8117 S. Marshfield.

5441 KIMBARK—4 LGE. RMS. AND SEPArate sun parlor; el. refrig.; low rental.

$30 MO. AND CONC. FOR HIGH GRADE 4 r. apts.; el. ref. [Was $65.] 1755 E. 78th.

7337 VERNON—HIGH CLASS 5 RM. APT.; slp. pch., el. ref., gar.; red. rent. Stew. 3471.

6807 DORCHESTER, 2D—4 LG. LT. RMS.; scr. slpg. pch.; Frigid.; I. C. Mid. 4538.

4 RM. APTS.; 1½ BLK. PARK; LGE. RMS.; elec. refrig.; low rent. 7261 Harvard.

5631 KENWOOD—4 MOD. RMS.; RENT REduced; nr. U. of C. and I. C. H. P. 8551.

4-5 RMS.; SUN PAR.; GLZD. SLP. PCH.; G. E. ref.; nr. U. of C.; very reas. H. P. 1548.

$40 FOR 6 LG. LGT RMS., HYDE PK. ALL off hall; nr. I. C. Midway 1089.

3015 E. 78TH-ST.—4 ROOMS; MODERN; $40; all transp.; refrig., etc. Ran. 9149.

SO. SHORE, 7409-13 YATES-AV.—4-5 LGE. lt. rms.; fine loc.; I. C., surf.; reas.

8020-28 DOBSON-AV.—BEAU. 5 RM. APT.; slpg. pch., gar.; I. C.; reas. Dearborn 7374.

6132-34 VERNON-AV.
6 RM. APTS.; G. E. REFRIG.; GOOD TRANSP.; $55. PH. HYDE PARK 2083.

4 RMS., $35; 5 RMS., $42.50.
Green plumbing, free refrig. 7605 S. Paulina. Wab. R. R. and surf. Radcliffe 3751.

6 ROOMS, $40-$45.
6243-49 Kenwood-av.; I. C., L and surf. trans. Will dec. to suit. Hyde Park 7000.

8203 INGLESIDE—4-5 RM. APTS.; ELEC. refr.; sun parl., rear porches; I. C. 1 blk.; very mod.; barg. price. Radcliffe 2308.

619 W. MARQUETTE-RD.
5 light rms.; canvas walls, tile bath, shower; Gen. El. refr.; exc. trans.

6 ROOMS, 3 BATHS—SACRIFICE; ON South Shore-dr., overlooking golf course, near I. C. Phone Regent 4303.

COR. 5 RM. APT., $32.50. ALSO 4 RMS. G. E. refrig., $35 up; near L surface. 1516 W. 62d-st.

6014 S. BISHOP, 1ST—5 LRG. LGT. RMS.; furnace heat; $27.50. Normal 6944.

4 LIGHT RMS.—STM. HEAT, ELEC. REFR. REDUCED rent. 7513 Eberhart. Tri. 1034.

5 RMS.—COR.; VERY REAS.; EXC. LOC.; newly dec.; G. E. refrig. 6757 Ridgeland-av.

8425 DREXEL—4-5 LARGE MODERN RMS. Sleeping porch; I. C.; very reas. rent.

6 LARGE RMS., 2D FLR.; G. E. REFRG.; steam heat; $50. 5616 Maryland-av.

5 LG., LT. RS., RECEP. HALL, 2 LG. PCHS., el. ref.; reas. 7247 Perry, 1st. Stew. 5322.

SEE THESE 4 RM. APTS. ½ BLK. PARK; lge. rms.; elec. refrig.; $35. 7137 Parnell.

4 RMS, SLP. PCH. ON MIDWAY; ELEC. ref.; nr. I. C., Pk. U. of C. 1534 E. 59th.

6 R., 2 BATHS—GAR. OPT.; NR. SCHLS. BARGAIN, $60. 8222 Vernon. Ph. Tri. 5420.

LARGE 6 ROOM APT. 7343 YATES; GLZD. pch.; side dr.; lge. yard; I. C. Midway 3522.

4-5 LARGE, LIGHT, MOD. RMS. INADOR. shower. G. E. refrig.; reas. 2053 E. 80th.

4 SPACIOUS RMS., ELEC. REFRIG., GLZD. pch.; nr. I. C. 7619 East End-av.

6 RMS.—STM. HT.; ELEC. REFRIG.; SLP. porch; ex. trans.; $45. 7036 Yale-av.

6611 KIMBARK, 3D, 7 RMS., $55; ELEC. refrig., nr. I. C., L, surf. Midway 1810.

TO RENT—APARTMENTS.

SOUTH.

Four, Five, Six Rooms, and Larger.

4-5 ROOM APTS., $50 UP.
BURD GRAY APTS. 6425-33 YALE-AV.
New bldg., G. E. ref. A quiet res. nghbd. Only 1 blk. to trans. Norm. 3355-Eng. 7796.

LIGHT 4 RM. APTS., $45.
DREXEL COURT APTS. 4420-28 DREXEL-BLVD.
Bedroom and inador; free elec. refg. Inquire off. of bldg. Kenwd. 3322 or Ken. 1480.

WOULDN'T YOU RATHER LIVE HERE?
7321 South Shore-dr. Lake Michigan right at your door and out of every window. A perfect priv. bathing beach; spacious lobby; beautiful, roomy apts., 5, 6, 7, 8 rms., 2, 3, 4 baths; elev. serv.; near I. C., bus, etc. Enviable advantages and location. Restricted. Moderate rentals. Mrs. Campbell, Res. Mgr.

4 ROOMS, $37.50.
FREE ELECTRICAL REFRIG.
Murphy in-a-dor beds, modern building; large yard. Best values on South Side. Get our list before renting.
A. R. HULT & CO., 8334 Stony Island-av. Regent 4600.

DO NOT LEASE
until you see the beautiful, new Justine Apartments—89th and Justine. 3½ and 4 room apartments. New reduced rental. 1 blk. R. I. sta. Free elect. refrig. Agent on premises. Gust Swanson, 1521 W. 89th.

4200 LAKE PARK-AV.—4, 5, AND 6 ROOM apts., newly dec.; new plumbing; latest combination sinks; block Ken. L, I. C., and bus; best trans. in city; $35 up. Janitor. 4206, will show.
JOHN M. THOMPSON, 1053 E. 43d-st. Drexel 1234.

4-5 ROOMS, $40 TO $70.
6748 CRANDON-AV.
Large, light rooms; electric refrigeration; close to park, beach, shops, and I. C. trans.

4320-24 DREXEL—8 RMS., 2 BATHS; FREE frigid.; best location in city for renting; bus, Ken. L, I. C. Decorate to suit.
JOHN M. THOMPSON, 1053 E. 43d-st. Drexel 1234.

2207 EAST 80TH-ST.
5 rms.; large, light, mod. apt.; tile bath, shr.; canv. walls; elec. ref.; nr. schools; gar.

9336 CALUMET-AV.—
5 large, light, airy rms.; new bldg.; steam ht.; $40. Agent on prem., or C. H. Dehning & Co., 6258 S. Halsted-st. Went. 0686.

6617 MARYLAND.
6 light rms., 2d; elec. refrig.; glazed pch.; al tran.; decorate to suit; $55.

NEW MOD. APTS., 2 BEDRMS., IN-A-DOR, kitch., dinette; free refrig.; also 4 rms., rollaway; lowest rent in dist.; $32.50-$40-$45. 7828 Cornell, 1 blk. east of Stony.

7346 PHILLIPS.
7 mod., lg. rms., 2 baths. Also 7444 Phillips, 4 lg. rms., rollaway; reas. So. Shr. 1813.

336 W. 65TH-ST.
5-6 rm. apts.; steam heat; newly dec.; elec. refrig. optional; nr. schools, churches, shops, "L" and surface; $35 to $45.

SEVEN LIGHT ROOMS.
1st flr., newly dec., stm. ht., elec. refr.; best trans.; $60. 6440 Kenwood. Fair. 1451.

MODERN 4-5 RM. APTS.; ELEC. REFRIG.; light and airy rms.; low rent. Agent on premises. 7956 Wabash-av.

SOUTHWEST.

General List.

SPECIALLY PRICED.
3308 W. 56th-st.; 4-5 rms., newly dec.; nr. school, church; very reasonable, $32.50-$40.
3053 W. 56th-st.; 3-4 rms. G. E. Refrig., roll-away, Sanitos kitchen........$35-$37.50
2553 W. 57th-st., 4 rms., large, spacious rms., newly dec. Keys on premises.
F. H. HALVORSEN CO., 3145 W. 63D-ST. PROSPECT 8340.

3250-52 W. 56TH-ST.; 3½ ROOMS, INADOR beds, elec. refrig.; reas. Republic 0822.

One, Two, and Three Rooms.

3 Rms., Elec. Refrig., $30 Up.
6710 S. Claremont; beaut. decor.; Roll-away; kitch.-dinette; large, pleas at rms. Agt. on premises or janitor, basmt. apt.

2½-3 RM. APTS., $30-$37.50.
6240 S. Kedzie; free elec. refrig.; Roll-away; newly dec.; shower; arched doors; all enameled woodwork. Agent on premises.

Four, Five, Six Rooms, and Larger.

O. K., MR. RENTER!
If you are looking for bargains here they are: 4 rm. modern steam heated apts., beaut. decor.; inador bed; light and cheery; $30. Keys at 2409 W. 63d-st.

6 ROOMS, NEW; STEAM HEAT; GARAGE; $45; near transp. 6321 S. Kedvale.

5 RMS.—STM. HT.; OPP. PARK; CLOSED porch. Very cheap, $35. 2812 W. Marquette.

6 MOD. RMS.—NEW. DEC.; STM. HT.; EL. ref.; gar.; very reas. 6339 S. Richmond-st.

SUBL. SPLENDID 4 R. APT.—REDUCED TO $30. 3031 W. 62d-st. Hemlock 8761.

NORTH.

General List.

ATTRACTIVE RENTALS—
2-3-3½-4 ROOMS.
Modern bldg.; elec. refr.; extra in-a-dor bed; spacious closets; decorated complete. [3334 N.] 648 Buckingham-pl. Agt. on prem.

2-3-4 ROOM APTS., $30 UP.
722 BARRY-AV. 943 EDGECOMB-PL.
861 CORNELIA-AV. 4615 N. ASHLAND.
All trans.; elec. refrig.; new dec.; reduced rent. See jan. or Bitt. 1600. J. V. Ericsson.

BELMONT HARBOR.
Half blk. from Sheridan-rd., 125 feet south of Belmont, on a quiet residential street, 3½ and 4 rms.; painted walls; elec. refr.; new bldg.; liberal concession. 3159½ Hudson-av.

3, 4 AND 5 ROOMS
One of the finest buildings in N. Edgewater; east of L exp.; swimming beach. Office of bldg., N. E. Cor. Winthrop and Thorndale.

537-45 ROSCOE-ST.
3-4-5-6 rooms, elec. refrig., canvas walls; finest appointments throughout; reas. rentals. Janitor on prem.

1623 LUNT-AV.
2-4-5 rms.; finest apt. bldg. in Rogers Pk.; every mod. conven. Frigid.; rollaway; lge. closet space. Owner on prem. Sheld. 7436.

444 ROSLYN-PL.
2500 N., AT LINCOLN PARK.
Unusual values. 2-3-4 rm. carpeted apts., $40 up. See agent or Wabash 2637.

3-4 ROOMS, $42.50.
Extra in-a-door; refrig.; ¼ blk. to "L," 2 blks. lake. Sunny. 4747. 5235 Winthrop-av.

GREAT REDUCTION.
3-5 rm. apts.; free refrig. and gas. 734 Wrightwood. Jan. will show or call Ran. 6171.

727 BRIAR-PL. (3130 N.)
2 RMS., $30; 3 RMS., $35; 4 RMS., $50. New bldg., large, lt. rms.; refg. Buck. 4716.

BIG REDUCTION.
1-2-4 r. apts.; free gas and refrig. 5529 Kenmore. Agent on prem. or call Ran. 6171.

4531 N. PAULINA. 4609 N. PAULINA
High grade 3-4 rm. apts. Refrig. furnished. Apply janitor.

PENT HOUSE APT. IN 333 N. MICHIGAN-av. bldg. Apply to W. O. Trainer, Rm. 325 333 N. Michigan. Ph. Rand. 8333.

THOSE WHO STILL WANT QUALITY. Choice 3½ and 4 rm. apts., 5 rm. efficiency Loy. L; $55 up. 1435 Albion. Shel. 0656.

1900 AINSLIE—3-4-5 RMS., MODERN, SPAcious apts. Free electric refrig. Very low rent. Longbeach 3499.

3-4 RM. APTS. STOVE HT.; NEWLY DEC. Reas. 656 Belden. Moh. 3460, apt 164.

3-4 MOD. RMS., STOVE HT.; SUIT. OFFICE, very reas.; "L." 3462 N. Clark, Ard.10061.

3-4 RM. APTS.; REAS.; OWNER MANAGEment. Regina Bldg., N. E. Cor. Elm-State.

3 LGE. RMS., $40; 4 RM. COR. REAS., 3D fl.; elec. ref. 1909 Cullom, cor. Damen.

MELWAY APTS., 637 MELROSE—2-3-4 RS. Excel. loc. Unusual VALUE. SEE AGT.

3657 N. DAMEN-ST.—3-4 MOD. RMS.; IN-a-dor, refrig., schools, all trans.; reas.

TO RENT—APARTMENTS.

NORTH.

General List.

For Thrifty Pocketbooks

APARTMENT RENTALS MOST ATTRACTIVE IN 5 YEARS.

Simply tell us what kind of apartment you are seeking, which neighborhood you prefer, what features you desire, and about what rent you want to pay.

Instantly over the phone or within 24 hours an individual list of just the kind of apartments you are looking for will be in your hands.

CENTRAL RENTAL SERVICE

69 W. Washington-st.

Dearborn 7740

A 6 OR 7 ROOM DUPLEX IN THE TOWER
NEW LOW RENTS
Quality apts. of 1 to 4 rms. with carpeted floors in this new 18 story cor. bldg. at prices little higher than outlying walkup bldgs.
DELAWARE TOWERS
DELAWARE AND NORTH WABASH

One, Two, and Three Rooms.

WALKING DISTANCE TO LOOP—
1½-2 ROOFS.
RENTAL $30 TO $45.
NEW MODERN 8 STORY BLDG.
FREE LIGHT, GAS, REFRIG.
1140 N. LA SALLE-ST.
TRANSPORTATION TO ALL PARTS OF CITY.
24 HOUR TELEPHONE SERVICE.
LINCOLN 5900, OR FRANKLIN 1425.

REDUCED 2 ROOM APTS.
Going rapidly. Do not fail to see these choice apts. before making decision. Exceptionally fine bldg. G. E. refrigeration.
5662 RIDGE-AV.
Agent on premises. Cohasset 4969.

3944 ROKEBY-ST.
2-3 ROOMS, $32.50, $35 UP.
Best transportation in city. Sheridan-rd., L, bus, cars one block. Free refrigeration; newly decorated. Priced to rent. Agent on premises. Phone Lake View 0330.

1, 2 AND 3 RMS., $35.
and up. S. W. Cor. Morse and Greenview-avs. New 7 story bldg.; free gas, light, refr. and carpet; col. tile baths and fixtures. Office 1505 Morse-av.

THE MELBAUGH (2460 N.).
536 ARLINGTON-PL. NR. LINCOLN PK. 1½-2 r. apts., $40 up; elevator; free elec. refrig. and gas; gd. trans.; 15 min. loop.

2717 LAWRENCE-AV.
1 room kitchenette apts., 2d fl.; all outside rooms; free gas and light; 1 block to L; $20 up. Longbeach 8833.

OVERLOOKING LAKE.
High grade 2½-3½ rm. apts.; refrig.; in-a-dors; showers; low rent. Agent 1319 Estes.

Near Cubs Park and Lake.
2 rms., $35; 3 rms., $50. New bldg.; bedrm., kit., dinette, elev.; free refr. 3449 Elaine-pl.

$35 Outside Kitchenette.
3 rm. efficiency; refrig., gas free; 6 story bldg.; bus-car at door. 1157 Diversey-pkwy.

546 SURF-ST.
3 rooms; elec. refrig.; extra in-a-dor bed; low rental. See Mr. Bauers. Bit. 9256.

655 OAKDALE-AV.—MOD. 2½ RM. APTS.; rent $35 up; rollaway bed, slpg. porch, shower, free gas and refrig. Sheldrake 0100.

2 ROOMS AND KITCH.—LARGE DRESSING rm.; newly dec.; as low as $25 mo.; steam heat. 5926-34 N. Paulina. Rav. 8767.

3 ROOMS, ENCLOSED PORCH, S. E. COR. Irving Park-Clarendon. Refrig. Immediate poss. Office of Building, 743 Irving Park-blvd.

3 RM. APT., 2D FLAT FRT., FURNACE heat. 1052 Altgeld.

2 OR 3 RM. HEATED ATTIC FLATS—NEWly dec.; reas. 2206 Berwyn. Long. 5433.

$25-$35—1-2-3 RM. MODERN KIT. APTS.; free gas. 815 Cornelia. Buck. 2598.

Four, Five, Six Rooms, and Larger.

5 LIGHT RMS., NEW GAS RANGE; NEW. linol.; Frigid.; gar. 4430 Dover. Lon.4467.

4 RMS.—STM. HEAT; GOOD TRANS., 2D and 3d flr. 1478 Summerdale-av. $35.

5 RMS., STM., ALL TRANS.; NR. SCHLE.; slp. pch.; ultramod.; reas. 1216 Roscoe.

NEW BLDG., 4 RMS.; BREAKFAST NOOK, tile kit. and bth. 6134 N. St. Anthony-court.

601 FULLERTON-PKWY.—5-6 LG. RMS., 2 baths; reduc. rent.; refrig.; immed. poss.

1214 N. DEARBORN, 2D—5 DESIRABLE rms., stm. ht.; exc. tran.; reas. Edg. 5444.

GREATLY REDUCED. 536 OAKDALE. 6-7 rms., 1st class in every way.

6 ROOMS — MODERN; REAS. ALSO 3 rms., furn. 4617 Magnolia. Edg. 0029.

6219 N. HERMITAGE-AV.—5 LGE. RMS., stm. ht., decor., refrig.; $60; good trans.

3658 PINE GROVE-AV.—8 RMS., SHWR., porch; Frigid.; exc. tran.; reas. Well. 1760.

1239 GRACE—MOD. 5-6 RMS., STM. HT., 2 lge. rms., basement; elec. refr.; low rent.

6 RMS. STEAM HEAT, $40; 4 RMS. STM. ht., $30. Inq. Drug Store, 757 W.North-av.

1913 PATTERSON-AV.—6 RMS., LIGHT, htd.; refrig. encl.; pch.; all trans.; garage.

6 RM. APT. 1ST FLR.—FRIG.; REAS.; ALL tr. 4548 N. Paulina. Inq. Apt.F. Edg. 1639.

1015 RUST-ST., 3D APT.—7 LIGHT RMS., $52.50. H. W. Croxton & Co. Long. 6622.

6 RMS.—REDUCED TO $52.50; STM., ELEC. ref., lrg. porch; nr. schls. 3940 Southport.

4 LGE. MOD., NEW DEC. COR. APT.; refr., shwr.; reduced rent. 5030 N.Leavitt.

8 RMS.—4158 GREENVIEW, 1ST—2 APT. cor., elec. refg., steam ht. Buck. 8962.

CONC.; BEAU. 6 R. APT.; OVERLK. PARK; octagon liv. r.; elec. refr. 6051 N. Talman.

8 LGE. LIGHT RMS., STM. HT., FRIGID., redec.; conven. loc.; $55. 842 Barry-av.

2324 ADDISON—MODERN 5 RMS., $55. G. E. refrig., Nr. school. Graceland 5760.

4-5 SUNNY RMS.—H. WTR. HT., $35-$40; good tran. 1319 Barry, cor. bldg. Gra. 3401.

5 LGT. RMS., ALL OUTSIDE; G. E. REfrig.; nr. schools; all trans. 4726 Beacon.

4-5 RMS., ALL OUTSD., $20-$23. 1134 Barry-av. Stv. ht., new. dec. Buck. 0567.

6 RMS., SN. PRL., SLP. PCH., 2 BATHS. G. E.; nr. How. L; $75; ref. Rog. P.8809.

5 LGE. RMS.—SLP. PCH.; G. E. REFRIG.; garage; reas. 2245 Morse-av. Briar. 0318.

823 LAKESIDE-PL.—6 LGE. BEAU. RMS., G. E. refrig.; nr. lake; $50. Edg. 1326.

5 RMS.; 1041 WINNEMAC-AV., REDUCED to $55; new corner bldg.; near schools.

6 ROOMS—G. E. REF.; STEAM; SCREENED porch; reas. 4630 Kenmore, 2d. Ard. 3381.

6 RMS., HTD., EL. REF., TILE BATH, shower; gar.; rt. reas. 6119 N. Talman-av.

TO RENT—APARTMENTS.

NORTH.

Four, Five, Six Rooms, and Larger.

10 MINUTES FROM LOOP.
Lincoln Park dist.; 5-6-7 room apts.; suitable for rooming purposes. Some have in-a-dor beds, tile baths, showers, run. water; linoleum on kitchen; elec. refrigeration. MODERATE RENTALS.
D. F. CRILLY & CO., RENTING OFFICE. 1706 N. Wells-st. Lincoln 5732.

441 BELMONT.
4 ROOMS, $50.
5 ROOMS, $65.
6 ROOMS, $75.
Very desirable apts., with elec. refrig.; gd. trans; 1 block west of Sheridan-rd. Agent on premises. Lake View 9104.

SUBLEASE BARGAIN.
5 rooms, rollaway bed; General Electric refrig.; newly decorated; $50; was $80. Also 4 rooms and rollaway bed, $45. 1952 Patterson-av., near Ravenswood L-Addison-st. sta. Graceland 2464. See janitor.

2920 COMMONWEALTH-AV.
I MUST SUBLEASE
6 room co-op in most beautiful and exclusive bldg. facing Lincoln pk.; biggest bargain in the city. Garage in building. See Supt.

451 ALDINE-AV.
½ BLK. BELMONT YACHT HARBOR. Unusual 8 rooms, 3 baths; modern 3 apt. bldg. Reduced rental. See Janitor, 511 Aldine. Owner, Wabash 2637.

SUBLEASE
my beautiful 8 rm. apt., located in Lake View, near lake and park; 18 closets; cedar room; elevator bldg.; at almost ½ my rent. To see call Buckingham 8802.

4 ROOMS $35, $37.50
5 ROOMS $42.50, $47.50
4354 N. LINCOLN-ST.
Lge., light rms.; spacious closets; G. E. ref. Best Ravens. location for schools, trans., and churches. Agt. on prem., or Bit. 4043.

10 MINUTES TO LOOP.
NEAR DRAKE HOTEL.
5 and 6 rms., $40 up. Agent on prem. 38 E. Walton-pl. State 2692.

1032 LOYOLA-AV.
Attrac. 7 rm. apt., 1st flr.; rent reduced to adult gentile family; 4 bedrms., 2 baths; G. E. refrig.; all newly dec. Rog. Pk. 0521.

4-5 BEAUTIFUL ROOMS.
New building; large closets; free refrig.; corner bldg.; all outside rooms. See PIPER 1735 Pratt-blvd. Ph. Rogers Park 6363.

GREATLY REDUCED RENT.
5 large, light modern rooms; Frigidaire; exc. transp.; large yard; heated garage. 1846 Belle Plaine-av. Graceland 1587.

PLAZA HOTEL ANNEX.
7 light rooms, overlooking Lincoln park; reasonable rent. Inquire Manager, Plaza Hotel, 59 W. North-av.

7 ROOMS, 3 BATHS.
Elev. bldg., S. E. exposure, unobstructed view of lake and Lincoln Pk. Sacrifice. Call Mr. Little. Wellington 3001.

4 RM. ENG. BSMT.
Modern bldg., elec. refrig., extra in-a-dor, spacious closets, decorated, floors scraped. Rental, $37.50. 648 Buckingham [3334 N.].

4 Beaut. Rms., Spec. Price
to responsible party; nr. Sher.-rd. and lake. 1350 Estes-av. Agt. on prem. Ph. Shel. 7731.

NEW LOW RENTALS—ULTRA MOD. 4-5 rms., incl. 3½ rm. Eng. bsmt. [for adults]; tile kit. and baths; sep. shwr. in 5s; all tran. Sheldon, 1352 Carmen-av. [5100 N.].

SAC. 4 RM., $32 MO.; 3½ RM., $27; ALSO 2½ rm., $22 and conc.; beaut. apts.; free elec. ref.; at Howard "L". Were $55 up. Ph. Briar. 0132.

PRE-WAR PRICES.
4 and 5 rooms, elect. refr., excel. janitor service. 805 Lill-av. Apply Anstadt.

665 GRACE-ST.
4-5-6 ROOM APARTMENTS.
Attr., light rooms; sun and slpg. porches; 1 block park and lake. Graceland 6480.

2335 Commonwealth-av.
4 TO 6 ROOMS, $90 TO $140.
BITTERSWEET 1440.

963-65 EDGECOMB-PL.
4-5 rms.; refrig.; nr. Sheridan L; $40 up. JOHN J. READY & CO., 4001 Sheridan.

BEAUT. 3½-4-5-6-7 RMS.—HOYNE MANOR. 6 bldgs., Hoyne at Granville. Latest features; beau. dec. fixt. REDUCED RENTS. Nr. schools; fine trans.; playgd. Bri. 2306.

5-6 ROOMS, $47.50 AND $60.
1265 Leland-av., 2 blks. east of Clark-st.; elec. refrig. Agent on prem. Well. 3460.

NEW. BEAU. 4 LGE. RMS.........$40-$45. 4745-47 N. Damen-av.; extra rollaway bed; refrig.; showers; gd. trans.; nr. Lawrence-av. Howard & Orr Co. 1606 Montrose-av.

5 RMS.—LGE. LIGHT; 1ST FL.; HTD.; sun parl.; glazed slp. pch.; firepl.; exc. trans. and loc., ½ blk. L; 1 blk lake; reas. rent. Own. Long. 4223. 1405 Jarvis-av.

7 ROOMS—3 BATHS.
425-39 Aldine-av., nr. Lincoln. Park and Yacht Harbor. Linc. 3633.

619 GARY-PL. (3600 N.)
6 large, lgt. rms.; G. E. refr.; steam heat; new. dec.; exc. tr. Gra. 1418. 1 blk. Sheridan.

1751-59 BERTEAU.
4-5 rms.; elec. refrig.; concession; will decorate to suit. Agent on prem.

OVERLOOKS LAKE, E. OF SHER.-RD.—5 LG. lt. rms., 1st; 6 rm. 2d. Sun par., slp. por. refr.; $50-$60. 841 Lafayette-pky. Sun.7211.

6401-03 WAYNE-AV.—4 RM. APTS., G. E. ref.; very reas.; wond. tran. Hollycourt 4778-Dor. 7970, or ring janitor bell, Schultz.

521 BRIAR-PL. [3100 N.], NR. SHERIDAN, Lincoln Pk., Golf Course; 7 rm. residential apt., yard. REAS. RENTAL. Well. 7113.

$30 EXCELLENT 5 ROOM FLAT, NEWLY decorated, near stores, schools; best transp. 4708 N. WESTERN-AV.

3½ RM. MODERN APTS.—CRYSTAL FIXtures; refrig.; low rent; concession. 4525 Greenview. Wilson L, bus. Mgr. on premises.

6 RMS., 2D IN 3 FLAT. SHOWER, EXTRA inador; refrig.; all trans.; owner's care. Reduced, $75. 3505 Janssen. Buck. 7870.

4222 KENMORE—5 AND 6 LG., LIGHT rms.; new dec.; refrig.; stm.; nr. lake, L, parochial school; low rent. Weber, Div. 4210.

6 RM. 2D APT. HEATED SUN ROOM, overlooks golf grounds; tile bath; elec. refrig.; low rent. 2308 Arthur-av.

NEAR LAKE AND NEW LINCOLN PARK—5 lge. beau. rms., sun par., glaz. slp. porch, electric refrig. Phone Armitage 0297 a. m.

SUBLEASE 6 R. MOD. APT., 3 BATHS; woodburn, fireplace; overlooking park, lake. 2440 Lake View-av. Call Beverly 1384.

6 RMS.; NR. LOYOLA L; 2D APT.; LGE. lgt. rms.; el. refg.; ht.; slp. pch.; gar.; inc.; $55. R. P. Renting System, Rog. P.9500

5 LG. OUTSIDE RMS., SL. PCH., CRAFTEX walls; free elec. ref.; incl. gar.; nr. schl., lake, tr.; reas. rt. 6531 Greenview. Shel.4951.

5 AND 7 ROOMS, MODERN, GOOD TRANSportation; rent reasonable. 727 Aldine-av. Bittersweet 5265.

6 RM. FLAT, 1ST FLOOR; HOT WTR. HT.; good condition; adults preferred. J. Miller, 3840 Reta-av. Graceland 2177.

1 BLK. LINC. PK. "100 NORTH" 3 RMS. $35; 4 rm. cor. apt. $45. 350 Garfield-av.

4 RMS.—ROLL. SL. PCH.; FRIG.; 5 CLOS.; reas.; "L." 4816 N. Lincoln-st. Ard. 10300.

5 LG. LGT. RMS., STM. HT., ELEC. REF.; good trans.; reas. 4525 N. Rockwell-st.

6-7 LGE. LT. RMS., 2 BATHS, SUN PAR., gl. pch.; nr. lake and L. 5641 Kenmore.

5630 N. ARTESIAN—6 LG. RMS., 2 BATHS, tile kit.; Frigid.; gar.; reas. Irving. 9257.

NORTHWEST.

General List.

Don't Decide on Your Apt.
until you inspect these.
FREE GAS.
3 rms., $35; 4 rms., $45. Reas. concession. Refrig., inador bed, showers; exc. shopping and trans. 4045 School-st. Agent on prem.

NEWLY DECORATED
2-3-4-5-6 rm. htd. apts.; Frigid. free; residential dist.; $30 up. Open evenings. A. J. SCHORSCH & CO., 6059 Irving Park-blvd.

NEW LOW RENTALS.
3-4 rm. high grade apts.; in-a-dor beds refrig., new bldg. 3148-56 Belle Plaine-av.

MOD. 2½-4 RM. APTS., EXCEP. LG. LT.; elec. refrig.; dec. to suit; exc. trans.; $27.50 up. 4210 N. Crawford. Pens. 5547.

5807 BARRY-AV.—3½ RM. ULTRA MODern studio apt., rollaway.

TO RENT—APARTMENTS.

NORTHWEST.

General List.

NEW LA PORTE ARMS
3-4-5 RMS., $35 UP.
Undoubtedly the finest selection of apts. on the Northwest Side. Every mod. conv.; nr. schls., churches and parks. MICHAEL FLICHT & CO., 4076 Milwaukee-av.

One, Two, and Three Rooms.

4343 N. CRAWFORD-AV.
2-3 rms.; modern; stm. ht.; gas and elec. ref. free; newly nec.; very reas.

2 AND 3 RM. APTS., STRICTLY MODERN, new; gas and refrig. free; low rent. Agent at 2005 N. Karlov, cor. Armitage.

2602 BALLOU-ST.—2 RMS., INADOR BED. free refrig.; exc. trans.; Log. Sq.; reas.

Four, Five, Six Rooms, and Larger.

DRASTIC REDUCTION.
4 rm. apt.; elec. refrig.; showers; $35; reas. concession. 4333 N. Troy-st. See jan.

4045-47 N. KIMBALL-AV.—LGE., LT., OUTside, modern 4 rm. apts., newly dec., elec. refrig.; low rentals. Mgr. on premises or phone Keystone 7780.

5 Rm. Apt., Encl. Htd. Porch,
elec. refrig., showers; will dec. to suit. 3561-67 Lyndale. See agent on premises.

4 Rms., 2 Bedrms., $37.50.
New bldg.; light rms.; Frigidaire, shower. 2249 Augusta-blvd. Humboldt 2449.

4 RM. APT., $30 PER MO.; STEAM HT.; newly decor.; Westinghouse refrig. Agt. on prem. 4806 N. Sawyer-av. or Rav. 1332.

6 R., 2D—SLP. PCH.; NEW BLDG.; ELEC. refr.; kit. lino.; tile bath, shwr.; h. w. ht.; Craftex and Sanitas walls; $55. Nat. 0171.

4-5 MOD. SUNLIGHT, AIRY OUTSIDE RMS.; stove ht.; beau. dec.; L, surf. Greatly reduced. 2615 Wabansia-av. Arm. 9484.

5 RM. APTS., HEAT AND JANITOR SERVice as low as $35. Agent at 2005 N. Karlov, cor. Armitage.

MODERN 6 RMS.; STM., ELEC. REF.; ENclosed rear porch; L trans; vacant. 4426 N. Sawyer-av. Jun. 8254.

4840 HENDERSON—ATTR. 4 RM. APTS., new bldg.; free refrig.; greatly reduced rental. See janitor or call Seeley 0099.

5524 N. SPAULDING—NEW NGHBD.; NR. schls.; 5 rms., ht. slp. pch.; elect. refr.; gar. opt.; gr. reduced; reas. Keystone 9824.

ATTRAC. LIGHT 6 RMS.; INDIV. H. W. ht.; encl.-open pch. Reas. Kild. 4465.

4 RMS.; STM. HT.; ELEC. REFR.; TRANS.; arch drwy.; $40. 4728 Kenneth.Pen.8659.

6 LGE., LT., MOD. RMS.—2 FLAT. HT. wa.ht.,glz.pch.; $38. 3145 Drake. Alb.3269.

6 RMS., $40; 5 RMS., $35; OIL HEATED; clean, mod.; gd. trans. 1950 N. Kilbourn.

4-5 RMS., NEW BLDG., H. W. HEAT, $25-$35. 5838 Foster-av. Pensacola 6631.

5 LG. RM. IN 2 FLAT; H. WTR. HT.; INC. pch., firepl.; gd. tr.; $37.50.2025 N.Laporte

4 RMS., 2D FL., STM. HT., 2 BDRMS., GD. trans. 3720 Eddy-st.

5 RMS.—MOD.; STM. HEAT; NEWLY DEC.; garage; $50. 4055 N. Mason, 2d. Alb. 7065.

MOD. 5 RMS., STM. HT. REAS.; GD.TRN.; gar. opt. 3123 Cullom-av. Owner on prem.

5 LGE. LGT. RMS. HOT WAT. HEAT., slpg. porch. $40. 1st fl. 4814 Wolfram-st.

MODERN 5 RM. COR., 1ST FLOOR—FURN. heat; reas. rent. 2700 N. Troy-st.

5 LGT. RMS., STOVE HT.; REAS. RT.; GD. tra. 1929 N. Crawford-av. Bel. 10082.

5 LT. RMS., FURN. HT.; NR. HIGH SCHL. and stm. rd. $35. 4250 Wrightwd., 1st apt.

5 MOD. RMS.—1ST FL.; STM.; EX. TRANS.; gd. neighb. $40. 2451 N. Hamlin. Bel. 5679.

6 LARGE LIGHT ROOMS, STOVE HEAT. $30, modern. 3513 Montrose-av.

4 RMS., SHWR., DEC., $27.50; ALSO 4 RM. mod. bung., furn. ht., $30. 4207 Elston.

6 LIGHT RMS., GLAZED PCHES., NEWLY dec., stove ht., $25. 2626 N. Monticello.

$40—NEW 5 RM., SLP. PCH., H. W. HT., inc. gar.; N.W. train., sur., schls. Pal.10124

CLAREMONT N., 1324—4-5-6 RM. FLAT; stm., jan. serv.; new. dec. $25-$30-$35.

4 RMS., $20; FURN. HT.; 4632 GRACE-ST. Gd. trans. Inq. 3825 N. Cicero. Ave. 7768.

4 NEW BEAU. RMS. ALL LT.; STM. HT.; Frig.; reas. 3305 N. La Vergne. Pal.8146.

TO RENT—APARTMENTS.

WEST.

General List.

Rents Radically Reduced.
Mod bldgs. Elec. ref. All trans. 1 rm., $25; 2 rm., $27.50; 3 rm., $30; 4 rm., 42.50. JOHN KEMPSTON, RENTAL AGT., 4938 W. Quincy-st., or Columbus 7709. OPEN EVENINGS UNTIL 8.

19th and Marshall-blvd.
Furnished and unfurnished. Newly constructed. MODERN APTS., $20 AND UP. Facing most beautiful sec. Douglas Pk., 2-3-4 and 5 rms. 3001 W. 19th-st. See agent.

COMPARE THIS VALUE—$27.50 UP; SPAcious 2-3-4 rm. apts.; cross ventilation; electric refrig.; good transportation. 5029 W. Quincy-st., or call Mansfield 7800.

9 N. LAVERGNE, EAST SIDE OF STREET—Large apt. with bedroom, in-a-door in living room; dinette and kitchenette; Frigidaire; reasonable. Apply office of bldg. or janitor.

3 RMS., $25; 4 RMS AND INADOR BED, $35; new bldg.; stm. heat. 2722 W.Warren.

One, Two, and Three Rooms.

3 RMS., $35 BARGAIN.
4923 Adams-st. G. E. refrig. Sherman tubs. Clean, bright apts. New bldg. Will suit the most particular. Agent on premises.

FURNISHED AND UNFURNISHED.
Beautiful 2 rm. kitchenette apts. $35 month up. 5808 W. LAKE-ST.

Four, Five, Six Rooms, and Larger.

5-8 RM. APTS., $25-$40.
Stm. heated, choice location, gd. trans. Kenny Bros. 740 Washington-bl. Hay. 2700.

4437 JACKSON-BLVD.—4 RM. APTS., mech. refrig.; good transp. Monroe 2120.

4 RM. APT.; NEWLY DECOR.; REFRIG.; beau. street; $40. 519 N. Central Park.

6 RMS.—HOT WATER HEAT, WITH GArage, $40; exc. trans. 707 N. Kedzie-av.

4413 W. ADAMS—6 LIGHT RMS., 2D FLR., furnace ht.; reas. Inquire 1st floor.

LIGHT 5 RM. FLAT; SLP. PCH.; STOVE heat; garage; $32. 4625 Chicago-av.

6 RMS. SL. PCH.—H. W. HT.; FRIG.; NEW. dec.; $50; gd. tr. 4344 Haddon. Spa. 5187.

6 LG. OUTSIDE RMS.—$30; STM. HT.; H. w.; nr. lp. 805 N. May. Apply restaurant.

6 LG. RMS., 2 FLT., COR. BLD.; REFR., sun p., stm.; gar. op. 185N.Lamon. Est.2547

6 RMS.—STM. HT., GLAZED PCH., $32.50; ex. trans. 2923 Walnut-st.

6½ LT. RMS.—H. W. H.; EXC. LOC., TRA.; includ. excep. gar., $75 mo. 17 N. Austin.

6 RM. APTS.; STM. HT.; FRIGID.; L, BUS. street car. $55. 624 Independence-blvd.

TO RENT—APARTMENTS—SUBURBAN.

NORTH.

Evanston—19 minutes to loop.

NEW LOW RENT—DE LUXE COR. BLDG. Unfurnished or furnished. 4-6 big rms. R. R. or "L" exp. Beach. Paneled canvas walls. Automatic lgtd. closets. Two baths. Showers. Heat all night in winter. Agent on premises. 937 Forest. CLAUDE W. MORRIS, Whi. 4245.

400 RIDGE-AV.
Beautiful 3-4-5 and 6 rm. apts.; canv. walls; tile bath; mech. refrig.; excel. loc.; nr. L; lowest rentals. See agent on premises.

NEW BUILDING.
4-5-6 rooms, 2 baths; low rentals. 1907 Lincoln-st. Greenleaf 2381.

ATTR., LGE. LGT. 4 RMS.—FREE REF.; canvas walls; wonderful shopping dist.; trans., schls. very reas. rent. Apply owner, B. M. Fagen, 821 Dobson. University 6209.

5 ROOMS—1ST FLOOR APT.; FRIG.; IN-A-dor bed; near Howard L; $55 per month. 712 Mulford-st., Evanston. Univ. 6307.

4 AND 5 ROOMS, 809 NOYES-ST., REDUC to $60. New cor. bldg. See agent.

Glencoe—30 minutes to loop.

TO RENT—AT $30 PER MONTH; MODERN kitchenette apartment in Glencoe. Telephone J. B. Garnett, Highland Park 45.

TO RENT—APARTMENTS—SUBURBAN.

WEST.

Berwyn—17 minutes to loop.

2107 S. OAK PARK-AV.
3-4 rms.; mod.; el. ref.; dec. to suit; ½ blk. to L. Very reas. See jan.

Oak Park—16 minutes to loop.

530 WASHINGTON-BLVD.
5-6 room apartments, exceptionally large living room, free refrigeration, beautiful fireplace, colored tile baths, ample closet space. Euclid 9321-M.

901 WASHINGTON—4-5 RM. APTS.; 12 W. Jackson, 3-4-5-6 rm. apts.; 419 Harrison, 3 rm. apts.; reas.; good transp. Mon. 2120.

TO RENT—FURNISHED APARTMENTS.

(See Also Hotels and Apartment Hotels.)

SOUTH.

ONE ROOM
REASONABLE.
Kitchenette. Gas, light, G. E. refrig. free; fireproof bldg.; sun parl. or porch; switchboard; maid serv.; 10 min. to loop.
4041 Ellis-av. Oakland 2470

$35—1-2-3 ROOMS—$60.
5200 HARPER.
5493 CORNELL. 7106 EUCLID.
Furn. attractively; spacious outside rooms; living room, sun parlor, bedrooms, reception hall closet, and kitchenette with elec. refrig.
WM. T. WOODLEY & SON.
1638 E. 55th. Open eves. Hyde Park 2187.

THE HIGHLANDS
ARE OFFERING
several choice 1 rm. kitch. apts. Most reasonable on south side. Monthly basis.
7147 JEFFERY-AV.

2½, 3, 4 ROOMS, $45.
Newly furn., private entrance and back pch., all trans. Free refrig., gas and elec. 6600 Stewart. 6512 Harvard. 6640 Yale.

SPECIAL ATTENTION!
Very attrac. 1-2-3 rm. apts., cor. Blackstone-54th-pl., 7 story elev. bldg. No reas. offer refused this month. Plaza 6050.

Normal Arms—New 1-2-3 R.
Com. serv.; smart, spac., quiet; L, surf., R. I., bus; cut rates. 6613 Normal. Nor. 6010.

Grosvenor — 5220 Kenwood.
2-2½-3 rm., newly furn. apts., $55-$85. Near U. of C., I. C., bus. Fairfax 9415.

THE CORNADA HOTEL
where guests have the convenience and quiet of a priv. home. I. C., bus. 5212 Cornell.

OVERLOOK, MIDWAY—LARGE, LIGHT 4 rm. apt., 2 bedrms., refrig.; also liv. rm., bedrm., kit. apt.; I. C. 6017 Kimbark.

BEAU. FURN., 2½-4-5 RM. APTS., ELEC. refg., console stv., $35 up; lg. 5 r. apt., 2 pch., $60. Nr. L and surf. 1516 W. 62d-st.

5 RM. FURN. APT., SO. SHORE, 1 BLK. I. C.; modern home, tile bath, shower; sacrifice. 7201 Euclid-av. Dor. 7377. Metcalf.

CARLTON APT. HOTEL—
1 room kitchenette apts., refrig., quiet; all trans.; very reas. 6440 Woodlawn-av.

2-4 RMS., IN-A-DOR, SLP. PCH.; 1 BLK. I. C., bus, surf. 6938 Harper. Dor. 3401.

3½ RMS., WELL FURN., NEWLY DEC.; refrig.; low rent. 7011 Jeffery. Mid. 0207.

3-4 RMS., NICELY FURN., NR. ALL TRA. and park. $9-$10 wk. 1522 E. 66th-pl.

FINAL CUT—2½-3½ R. APTS.; 2 BEDS; mod. bldg.; furn.; nr. I.C., surf. 1410E.70th.

3 ROOMS, COMPLETELY FURN.; GOOD trans. Reas. 5221 Ellis-av. Midway 5172.

4334 ELLIS—3 AND 4 RM. APTS.; LIGHT, airy; compl. eq.; I. C., L, bus, surf.

5549 MARYLAND—4 RMS., NICELY FURN., 2 pchs.; refg.; nr. U. of C. Fairfax 2393.

5 RM. BEAU. FURN.; G. E.; 2 APT. BLDG. in So. Shr.; 1 blk. I. C.; reas. So. Shr. 8568.

MICHIGAN-AV., 2444 — KITS., 1-2 ROOMS. Private baths, free gas, elec.; $5 week up.

5441 KIMBARK—2-3-4 RMS., MOD., SUN par., elec. refrig., perfect light, $45 up.

3-4 RMS.—NICELY FURN.; NR. ALL TRA. $9-$11 wk. 1511 E. 65th-pl. Fair. 8125.

SOUTHWEST.

ATTR. 3-4 RM. APTS.; FREE FRIG., EL., gas; reas. 2818 W. 64th-st. Repub. 7263.

NORTH.

THE OAKDALE APARTMENT HOTEL, 1049 OAKDALE-AV.
Complete hotel service—$10 week up. Large, beau. furn. 1-2-3 room kichnt. apts. EXCELLENT TRANSPORTATION.

OPPOSITE WELLES PARK.
EXCEL. TRANS.
Cozily furn. 2-3-3½ rm. apts.; all light, airy rms.; modern equip. 2316-26 Sunnyside.

1 ROOM APTS. WITH TWIN AND DOUBLE inadors; also hotel rooms and bedroom apts.; complete hotel service; reas. rates.
LINCOLN PARK ARMS, 2738 Pine Grove-av.

4302-10 N. RACINE-AV.
Very att. 2-3 rm. kit. apts., new. dec., elec. refr.; blk. Wilson L, bus, surf.; $10 wk. up.

931-933 LELAND-AV.
2-3 room apts., newly dec., elec. refr.; all transp.; new management; moderate rentals.

FURN. OR UNFURN. APTS.
Subleases; exclusive listings. Call Seraphine Flanagan. Delaware 5369.

4310 CLARENDON-AV.
3, 4, 5 rm. modern bedroom apts. New furniture and carpets. Elec. refr. 53 bus.

SWANVILLE APTS.
2-3 rms., incl. light, gas, refrig., from $45. 701-15 Brompton-pl. Good trans. Bitt. 1600.

712 DIVERSEY — COMPLETELY FURnished 1 and 2 rms., all outside; hotel service; newly decorated; 15 minutes to loop; near Diversey beach and golf links.
800 NORTH. AT LAKE. SUP. 4701

244 E. PEARSON.
2-3 RMS., FURN. AND UNFURN., $55 UP.

2-4 RM. BEAU. FURN. APTS.; PERFECT cross vent.; all outside rms., elec. refrig.; nr. L, surf., lake; good neighborhood; clean, quiet; best in city. 5666 Ridge-av.

4 RMS.—BEAUTIFULLY FURN.; IN-A-DOR bed; elec. refrig.; near De Paul univ.; all trans. 2116 Seminary-av. Lakeview 6059.

4435 GREENVIEW-AV.—
Cozy 3½-4 room apts.; high class bldg.; showers; light, gas, refrig. incl.; good trans.

BEAUTIFULLY FURNISHED 3 ROOM APT. —Baby grand piano, radio, oriental rugs, double beds; reas., $65. Ravenswood 9815.

BEST VALUE ROG. PK.—3-4 R. ATT. FUR. $47.50-$55; 2 blks. L exp.; lt., gas, Frig. Mrs. Sutton, 1340 North Shore. Bri. 5447.

LINCOLN PK.—2-3 RM. IDEAL APT., NEW bldg.; best tr.; furn. for 4 persons. $3½-$40, or by wk. 2840 N. Abbott-ct. 700 W.Cap.4377

A REAL HOME, BEAU. COMP. FURN. 5 rm. apt.; elec. refr.; nchs., yard, fine tr.; $80. 1448 Hollywood, 1st. Longbeach 3130.

1410 SUNNYSIDE—ATTR. FURN. APT. 3 rm.; reas. rt.; elec. gas.; elec. wash free; 2 dbl. beds, 53 bus. ½ bl. Clark-st. car. nr. L.

BEAUT. FURN. 4 RM. APT.; SHOWER; Gen. Elec. refrig.; $60; nr. lake, L; incl. gas, light, linen. 813 Cornelia. Well. 6116.

HOMELIKE 4 RM. FURN. APT. RADIO, etc.; refs. Gentile. 525 Melrose. Well. 6587.

1 RM. KIT. APT., NEW FIREPRF. BLDG.; complete service; $9 wk. up. 641 Aldine.

OUR LRG. SUNNY 3 RM. APT.; ORIENT rugs; elec. ref.; all trans.; $45. Rav. 7041.

SEE THIS LARGE 4 RMS. AND SUN P.— Elegantly furn.; very reas. Longbch. 3807.

622 STRATFORD—4 RM.; BEAU. FURN.; in-a-dor; radio.; el. ref.; all tr. L. V. 6039.

6 RMS., 2 BATHS, OVERLOOKING LAKE; Gentiles; reasonable. Rogers Pk. 0285.

1302 GREENLEAF-AV.—BEAUT. 3 ROOM apts.; blk. L, lake; reas. Briargate 6322.

4-5 RMS. NEW FUR. EXT. ROLLAWAY Frig., $55 up; ½blk. lk., L, bus. 1333 Touhy.

ATTR. 6 RMS.; SUNPCH., REFRIG., EXT. lav.; trans.; $75. 4828 Kenmore. Sun. 8058.

1340 FOSTER—3 RS., NEW BLDG., $55; 2 bdr. eff.; new. fur.; gas, lt., Frig. Edg 6595.

7 RMS.—LGT., SUNNY; LGE. YD.; NR. LIN. pk.; 2 baths, 4 bedrms.; reas. LakeV.5140.

MY 3 RM. APT.—LIV. RM., BEDR., BATH, real kit.; comp. serv. L, bus. $45. Sun. 2840.

4 RMS., EXTRA BED, PIANO, FRIGID free; adults; all tr. 1639 Greenleaf-av.

SUBLEASE NEWLY FURN. 2 RM. KIT. 2000 Linc. Pk. West, Apt. 1509. Div. 5818.

OVERLOOKING LAKE—6 RMS. AND 2 baths; reas. 1102 Columbia. Rog. Pk. 0285.

TO RENT—FURNISHED APARTMENTS.

NORTH.

Overlooking Lake Michigan.
Nautilus Apt. Hotel
6165 WINTHROP-AV.
1-2½ room smartly furnished kitchenette apts.; complete hotel serv.; swimming pool and tearoom in bldg. Our spacious apts. just refinished and redecorated. Finest occupancy on N. Side; all trans. adjacent. F. E. FOOR, Res. Mgr. Shel. 8900.

Loyalton Apartments
4630-32 BEACON-ST.
offers beau. furn. 1-2-3 room apts. at very low rents. Comp. serv. Best value on North Side. Inspection will convince you.

429 ROSCOE-ST.
2-3 rooms, NEWLY FURNISHED; Maid service; elevators, refrigeration. AGENT ON PREMISES.

5510 WINTHROP-AV.
Nicely furn. 1½ room kitchenette apts.; free gas and elec. refrig.; maid service, linens, etc.; elevator; good shop. dist.; conv. trans.; $32.50 and up. Longbeach 7109.

PRATT SHORE HOTEL.
1137 Pratt-blvd. 1-2½ rm. furn. kit. apts., $35 and up; comp. hotel serv.; ¼ blk. lake, bus, Loyola L; also wkly. rates $9 and up.

REAL BARGAIN.
Beautifully fur. 5 rm. apt., fireplace, glazed porch, ½ blk. to Morse L; 2 master chambers. H. S. Colomb, Whitehall 6880.

4 ROOM APT., NEAR LAKE, $57.50. Completely furn.; extra in-ador; large, light and airy; elec. refrig.; nr. L, bus and school. Agent 1338 Greenleaf; off Sheridan.
ALSO 3 RM. APT., COMP. FURN., $45.

NORTHWEST.

2600 N. Kimball-av. Apts.
LOGAN SQ. NEWEST 1-2-3 RM. UNITS. Attr. furn.; comp. hotel service; free refg.; elev.; nr. L, surf., bus. New low rates.

5 RMS., FURN. OR UNFURN.; GAS, ELEC., heat, h. wat.; nr. "L", surf. Gar. Key.5467.

WEST.

Well Furnished Apartments.
New mod. bldg. Elec. refr. All conveniences, 2 rm., $35; 3 rm., $40. JOHN KEMPSTON, 4938 W. Quincy-st. Columbus 7709. Open evenings until 8.

158 N. CENTRAL-AV.
2-2¼ rm. apts. Large, light, airy, homey atmosphere; dinette with French doors; gas, light, refrig. furnished; all trans.; $45 up.

Austin Arms—130 N. Lotus.
[5430 W.] Austin's finest 1-2-3 rms. with bedrms., attr. furn., new. dec.; courteous, efficient serv., ex. tran.; reduced rentals.

AUSTIN APARTMENT HOTEL, 5808 W. LAKE-ST.
Complete hotel service—$10 week up. Large beau. furn. 1-2-3 rm. kitchnt. apts. EXCELLENT TRANSPORTATION.

"THE CHATEAU."
Complete Hotel Service; twin beds; reas. rents. Gentiles. 330 N. Austin-bl. Aus. 1417.

TO RENT—OCT. 1 TO MAY 1, TO RESPONsible parties, comp. furn. 6 rm. apt., 2 baths, grand piano, radio, excellent transportation. Phone Nevada 7388.

2 R.—NICE, FURN., EL. REF., GAS, LT. free; $8-10 wk. R. M. Hayes & Co. Sup. 6041.

2-4 RM. — GAS, LIGHT, ELEC. REFRIG. free. R. M. Hayes & Co. Superior 6041.

2127 JACKSON-BL.—2-3 R. KITS., $7-$12; sgl. rms., $4; el., gas, linen, maid service.

SYLVAN MANOR APTS., 4301 MONROE-ST. 1-2 rms., maid, linen, gas, light, Frigidaire.

4 ELEG. FURN. RMS.—$40; FINE TRANS. Janitor service. 149-151 S. Whipple.

4684 WEST END—4-6 R. MOD. APT.; S. pch.; ina.; 2 bdm.; Fr.; 4 or 6; $12.50. Foy.

SUBURBAN.

SUBLEASE ATTRAC. FURN. 5 RMS., 2 porches, all outside rms.; elec. refrig. 321 S. Grove, 2d fl., Oak Pk. Euclid 7537.

5 RM.—1 BLK. L; BEAU. FURN.; G. E., slp. pch. 8124 Keating. Niles C. 1388.

TO RENT—STORES.

South Side.

HALF SIZE, FINE FOR ANY SMALL business; also offices; desk room; all professions; rental reasonable. See Jacobs, 6200 Halsted. Went. 1380.

Northwest Side.

STORE—18X30; STM. HT.; FREE FOR 6 mos., with $45 6 rm. flat. 2706 Diversey-av.

West Side.

STORE—FOR DAKERY, GROCERY, DRY goods, etc., with fixtures. Merrimac 4092.

TO RENT—OFFICES AND SHOPS.

Central.

Engineering Bldg.
PRIVATE OFFICES.
DESK SPACE AND MAILING ADDRESS.
Furnished and unfurnished.
Phone and Secretarial Service.
205 W. WACKER-DR.
SUITE 200. CENTRAL 1689.

32 N. STATE, S. W. CORNER WASH.—Attractive offices; splendid light; night service; center of loop; single r., $25 up; with reception rm., $40 up; few furn. Beau. desk space; steno., phone SWIGART & CO., Room 601.

THE FINEST MAIL, PHONE, DESK, OR private office service in Chicago; any combination desired; no lease; new equip.; club facilities free; 8 a. m. to 6 p. m. ENTIRE 6TH FLR., 201 N. WELLS BLDG.

OFFICE ECONOMY PLAN—
FURN. OFFICE, $25; DESK, $10. IN SMALL SUITES WITH SEC. SERVICE. R. 420, 82 W. Washington-st. Andover 5099.

BEAUTIFUL OFFICE SALES, DISPLAYS OR studio space; unusually light; low rent.
EDWIN J. BOWES JR. & CO. 154 E. Erie-st. Whitehall 6026.

PUBLIC STENO., in ENGINEERING BLDG., has well furnished private office, north light; phone, stenographic service optional. Rm. 1511, 205 W. Wacker-dr.

920 N. MICHIGAN-AV.—
at the corner of Walton-pl.
FLOORS 4,400 sq. ft.; will divide; suitable for professional or retail bus. Sup.3912.

Furnished Private Office.
7 S. Dearborn Building, Room 1128; Stenographic and phone services reasonable.

WILL SUBLET AT EXCEPT. BARG., 480-720 sq. ft. in People's Gas Bldg., overlook. Expos. Super Heater Co., Room 1323.

DESK SPACE AND LARGE STORAGE space for salesman's samples, phone, steno. service; all for $20 month. Superior 6570.

MAIL ADDRESS AND 24 HOUR PHONE service. 333 N. Michigan, Rm. 501. Fra. 7100.

ATTRAC. FURN. OFFICE WITH STENO. services, $90 per mo. 1331 Conway Bldg.

Outlying.

STORE OR OFFICE—LIV. QUARTERS IN rear; stm. ht.; very reas; alter to suit. 4651 N. Clark. Long. 3079.

OFFICE SUITE—2 LG. LT. RMS., $20; STM. 1050 E. 47th-st. Owner. Fairf. 0232.

WANTED—STORES, OFFICES, LOFTS.

DRUG STORE — LOCATION IN THICKLY populated, mixed neighborhood. H. Saposnik, 1427 W. 14th-st.

TO RENT—MANUFACTURING PROPERTY.

Warehouse or MANUFACTURING SPACE
is now available in our sprinkler equipped, fireproof bldg. on Goose Island. Centrally located on Milwaukee and St. Paul switch track. Very reasonable rental. Communicate direct or through your broker.
Peck & Hill Furniture Co., P. O. Box 733, Chicago.

FACTORIES AND WAREHOUSE SPACE. INDUSTRIAL LOCATING CO., Har. 1200.

2 STORY BRICK BLDG., SUITABLE FOR warehouse or mfg. 1206 Washburne.

STORE FIXTURES.

WTD.—GAS STOVE, 5 FT. LONG, FLAT top, bake oven 4 or 5 layers; kitchen utensils, silver, dishes in A-1 cond. Country Club Cafe, 755 E. 79th-st. Radcliffe 8200.

RESTAURANT OUTFIT—COMPLETE LUNCH counter stools, gas range, urns, dishes, etc., cheap. 1708 S. STATE-ST.

BUTCHER OUTFIT COMP. 6X8 BOX, REfrig., contr., meat blks; chp. 1708 S. State.

USED HAIRDRYERS, WAVING MACHINE, dressers, cheap. PAIDAR, 1108 N. Wells.

CASH REGISTER—USED; BARGAIN; MUST sell. 117 W. Lake-st. State 1338.

OFFICE FURNITURE, FILES, SAFES.

SAFES, SAFE CABINETS, DESKS, ELLIott-Fisher and Burroughs billing and bookkeeping machines, addressograph equipment, files, etc. Factory, 4829 S. Kedzie. Open week days to 5 p. m., Sundays to 1 p. m.

SELLING ENTIRE EQPT. OF LARGE BROkerage house; priced low. 312 W. Monroe.

FINE WALNUT FLAT TOP AND LEATHER chairs; cheap. 168 W. Monroe, 4th fl.

OFFICE FURNITURE CLEARING HOUSE. Largest stock. Lowest prices. 236 W. Lake.

FILES, $5; DESKS, CHAIRS, TABLES, ETC. RILEY & STAFFORD, 315 S. Wabash, 2d.

BANK FURN., FILES, CABINETS, ETC.; barg. Edelson & Co., 124 W. Lake. Fra. 3787.

HI. GR. WAL. MAH. OFC. FURN., FILES, safes, cheap. 339 S. Wabash, 2d. Web.4073

MUST SELL OUT ALL USED OFFICE FURniture. Spitzer's, 173 W. Lake, near Wells.

L. C. SMITH TYP., $12.50; STEEL STORage cab., $8. Desks and files. 427 S. Wabash.

CLOTHING, FURS, ETC.

SLIGHTLY USED HUDSON SEAL COAT, $50. Shown on request. Ask for Mrs. James at Miller & Co., 166 N. Michigan-av.

HIGHEST CASH PD. FOR OLD FURS. 139 N. State-st., Rm. 603. Dearborn 3323.

WINNIE WINKLE, THE BREADWINNER: Fawthaw Has the Last Laugh

REAL ESTATE FOR SALE.

APARTMENT BUILDINGS.

North Side.

2 FLAT BRK., 5-6 RM.; GAR.; LOT 30X150; $12,700. 4863 Ashland-av. Bitt. 0849.

BUSINESS PROPERTY.

Northwest Side.

BIG BARGAIN—WONDERFUL BUS. PROP. 4015-17 Milwaukee, next to Klee Bros. bldg. Also best cor. gas sta. site, S. E.; no trade, need cash. 3912 N. Cicero. Kil. 5889.

HOUSES.

South Side.

NEW BUNG., BRK. AND STONE, 6 RMS., 2 car brick gar.; tile bath; elec. refrig.; h. w. ht.; $8,000. 9745 S. Green-st. Bev. 9208.

5 RM. BRK. BUNG., GAR.; PRICE $4,500; small cash; assess. paid. Triangle 1004.

Southwest Side.

MUST SAC. 3732 W. 61ST-ST. 6 RM. RES. —2 car gar.; $2,500; $500 cash, bal. $30 per mo., includ. interest. Open today for inspection, or Rogers Park 0197.

$7,400—WORTH $10,000. BRK. BUNG. 6 rs., tr., schls. 6600 Campbell. Hem. 0010.

North Side.

$600 DOWN BUYS 6 RM. BUNG., 2 CAR gar.; pr. $8,500; Devon-West. sec. Bri. 4000.

Northwest Side.

MOD. BUNGS., 6 RMS., 3 BEDRMS., SHWR. All improved. $150 down paymt., bal. like rent, $40 mo. Apply 6740 N. Newland.

VACANT.

Southwest Side.

2 30 FT. LOTS, 59TH-CRAWFORD, PAID for, cost $1,900 each; pr. $300 each. Graham, 1208 W. 63d. Went. 4383.

REAL ESTATE—SUBURBAN—SOUTH.

General.

FOR SALE—5 ACRES, 4 RM. HSE., LGE. modern chicken hse., good well, elec., $300 down, balance long terms. Address A L 338, Tribune.

Beverly Hills—24 minutes to loop

SELL-RENT MOD. 9 RM. RES.; VAPOR ht.; most desir. loc. Bev. Hills; nr. trans. schls.; might trade. 10000 Seeley. Bev. 3130.

REAL ESTATE—SUBURBAN—S. W.

General.

4 ROOM UNFINISHED HOUSE, 3½ ACRES land, elec., on stone road, east of Naperville, on C. B. & Q. R. R. J. A. Sherman, 6211 S. Troy-st. Rep. 4995.

REAL ESTATE—SUBURBAN—NORTH.

Niles Center—34 minutes to loop.

BEAUT. NEW 6 ROOM BUNG., JUST FINished; 2 blks. to L. park and school; real buy for party with cash. See it today at 8020 Lowell-av. Call Edge. 5542.

REAL ESTATE—SUBURBAN—N. W.

General.

Arlington Heights—33 min. to loop.

5 RM. HOUSE, 1 AC. WOODED, FRONTing Rand-rd.; ideal for refreshment stand; sac. for $2,350; lib. terms. State 3861.

REAL ESTATE—SUBURBAN—WEST.

General.

MTG. SALE—60 FT. COR. 1 STORY BRICK store; value $15,000; price $7,500. $500 cash, bal. $40 month; restaurant-barbecue; 3,000 people at your door; state highway. Peacock, 609 Lake-st., Maywood.

RENT OR SELL—6 RM. BRK.; TILE ROOF; oil heat, lge. rms., big lot; 3 blks. to sta.; $45 per mo. to reliable employed party. Address A L 412, Tribune.

Maywood—18 minutes to loop.

RECEIVERS OFFER $6,700 5 RM. BUNG., all imp., side drive, for $3,300; $300 cash, $30 mo. Peacock, 609 Lake-st., Maywood.

REAL ESTATE—SUMMER RESORTS.

IMPROVED 40x125 ROUND LAKE BEACH lot, $195. No assessments. Terms $5 mo. Will build to suit, summer or year round home; reas. Address M E 435, Tribune.

YEAR ROUND OR SUMMER COTTAGE AT lake nr McHenry; inside plumbing, water. $975; tms. Address M F 126, Tribune.

MY SUMMER COTT., ½ VAL., $650; PART cash; lrg. Wis. lake; fishg., sand bch.; 2½ hours' drive. Address M F 30, Tribune.

TODAY'S BEST BARGAIN—LGE. WATERfront lot; wooded; $500; terms; 1 hr. from Chicago. Owner. Address M G 338, Tribune.

OWNER MUST SELL 3 RM. COTTAGE ON beau. sand bottom Wis. lake; mod. conv.; $575; terms. Address M G 332, Tribune.

LGE. FOX RIV WTR. FRT. LOTS, $350-$750; 50 mi. n. w. Address M F 56, Tribune.

$5 MO.—HILL TOP LOT ON LAKE NR. Antioch; pr. $250. Address M G 330, Tribune.

REAL ESTATE—FARM LANDS.

Illinois.

2½ ACS. ON NORTH-AV. SUPER-HIGHWAY. Barg. P. O. Box 366, Highland Park, Ill.

Louisiana.

OUTSTANDING PLANTATION IN SOUTH Louisiana. A real bargain. 1,656 acres. 18 miles north of Baton Rouge, 1¾ miles frontage on highway 91 and the Illinois Central railroad. 1,156 acres cleared and pasture land. 500 acres valuable timber land. Artesian well arranged to water all cleared land. Now being operated as stock farm. This land has a mineral value which all goes with the property at $30 per acre. One-half cash, balance to suit buyer. Address B. G. Fulkerson, 430 Hibernia Bank Building, New Orleans, La.

Michigan.

60 A., 117 MI. CHGO. GOOD SOIL. 10 A. timb., creek, fruits; 6 rm. house, barn, etc. Horses, 2 cows, 6 pigs, crops, tools. $2,000, part cash. Roessler, 140 S. Dearborn.

FARMS, COUNTRY HOMES AND WATER front properties in S. W. Mich.; free list. Interstate Farm Bureau, 35 S. Dearborn-st.

40 A., 2 MI. CITY, LAKE; HSE., BARN, chicken hse., fruit; $2,350; $100 cash, $15 mo. Evans-Tinney Co., Fremont, Mich.

Wisconsin.

SOO LINE LAND GRANT LANDS IN UPper Wisconsin. Free information. Ask for Booklet No. 53 Homeseekers' rates. Address H. S. FUNSTON, Land Dept., Soo Line Ry., Minneapolis, Minn.

WISCONSIN LAND FOR SALE—80 ACRES in Taylor Co., section 36-32-2 E. J. C. Galbraith, 408 E. 5th-st., Peru, Ind.

REAL ESTATE SERVICE.

DON'T SACRIFICE YOUR PROPERTY. OUR plan should get you ready cash. 123 W. Madison, R. 601. Daily 9-5; also eves. 7-9.

REAL ESTATE FOR EXCHANGE.

Business Property.

TRADE BUSY INTERSECT. EAT SHOP and 10 rms. in 1 of the No. Shore towns; est. 12 yrs.; bldg., equip., make profit each wk.; exch. for $30,000, anything real value. 4383 Dempster-rd., Niles Center. Niles Cen. 5.

Farms and Acres.

MODERN POULTRY FARM, 2 AC. 47 MIN. from loop on R. I. R. R. Will trade for clear vacant, bungalow or 2 flat on So. S., sub. 1 mtg. Address A M 596, Tribune.

WHAT HAVE YOU FOR MY $15,000 EQUITY in Iowa farm nr. Keokuk? Long term mortgage. Address A F 280, Tribune.

Houses.

WILL EXCHANGE MY EQUITY IN WELL financed bungalow for Florida lot. Address M G 573, Tribune.

Vacant.

RESPONSIBLE PARTY WILL TRADE CLR. Florida lot as down payment on 6-7 rm. res., N. or N. W. side. Newcastle 2648.

Miscellaneous.

WILL ACCEPT YOUR EQUITY ON MY comfortable 4 rm. cottage and full acre garden site. Near thriving suburb and excellent transp. 41 minutes to loop. Address M F 128, Tribune.

REAL ESTATE LOANS.

First Mortgage.

WANTED—$50,000 1ST MORTGAGE ON improved Chicago property, ten to one actual value. Good income. No brokers. Address A B 343, Tribune.

1ST MTGS. MADE ON GOOD CITY AND suburban properties; also farms. REAL ESTATE REFINANCING CO. 311 E. 55th-st. Normal 4421.

COLLATERAL LOANS ON 1ST MTGES. 1ST MTGS. BOUGHT. SUBST. DISCOUNT. General Acceptance Co., 139 N. Clark-st.

WILL MAKE MTG. $5,000 TO $20,000 FOR ¼ value of property or make loan on master certificate. Address M F 31, Tribune.

A FARMER NEEDS MONEY. WILL PAY 8% int. for $400; security 40 ac. of choice farm land. Address M G 293, Tribune.

SMALL 1ST, 2D MTGS.; PAY MONTHLY. Simmons Bros., 69 W. Washington. Ran. 9149.

WTD.—$500 LOAN ON $6,000 CLEAR BUS. lot. Address O 452, Tribune.

Junior Mortgage.

2D MORTGAGE LOANS
TRUSTEES SYSTEM SERVICE.
TRUSTEES SYSTEM BLDG., N. E. CORNER WELLS AND LAKE-STS. ....ANDover 2121
1630 BELMONT-AV. ....GRAceland 3800
3940 W. MADISON-ST. ....KEDzie 2222
724 W. 63D-ST. ....ENGlewood 1230

Contracts.

SAC. $2,100 CONTRACT ON SMALL HOME for $1,575. Address M F 107, Tribune.

STOCKS AND BONDS.

REAL ESTATE BONDS AND TAX WARrants bought for cash. Wittbold Securities Co., 134 N. La Salle-st. State 7500.

WE BUY FOR CASH REAL ESTATE BONDS and unlisted securities. Fred E. Busby & Co., 10 S. La Salle-st. Dearborn 3731.

SCHOOL SCRIP TAX WARRANTS AND real est. bonds; best cash prices. August C. Sievers & Co., 120 S. La Salle. State 4253.

WE BUY REAL ESTATE BONDS—LOUIS Stern & Co., 134 N. La Salle-st.

MORTGAGES.

WE RENDER SERVICE TO MORTG. HOLDers or prop. owners in or about to default at min. cost. Sanborn Co., 180 N. Michigan.

CASH LOAN ON MORTAGES OR BUY at disc. L. Price, 139 N. Clark. Dea. 9862.

WANTED SMALL FIRST MORTGAGES AT discount. Mr. Behrens, Longbeach 7530.

BUILDING MATERIALS.

Bricks.

150,000 USED BRICKS CLEANED. DELIVered, $3.75 per 1,000. Lake View 2627.

Lumber.

YOU WILL POSITIVELY SAVE MONEY ON lumber, millwork, roofing, wallboard, etc. 3509-15 Belmont-av. Independence 4800.

FINANCIAL.

WANTED—EX-BANKERS OR OTHER PERsons interested in forming currency exchange. Apply Kenwood National Bank Building, 4636 South Parkway-blvd.

BUSINESS OPPORTUNITIES.

Businesses For Sale.

AUTO SERV. STA., REFINISH SHOP—SAC. equity in property; est. 10 yrs.; best highway in Chi. S. Herron, 6431 Ingleside.

BARBER AND BEAUTY SHOPS—ALSO FIXtures, new, used. PAIDAR, 1108 N. Wells-st.

BARBER SHOP—3 CHAIRS; GD. LOC.; cheap rent; sac. for cash. 3545 Elston.

BARBER SHOP—$200 CASH. 140 N. Dearborn-st., Room 510.

BEAUTY PARLOR—FOR SALE—SUPPLIES, equipment; cash; easy terms. Catalog sent. GIBBS & CO., 21 S. WABASH-AV.

BEAUTY SHOP—SELL OR LEASE; COMP. equip. 1816 W. Division. Arm. 1711.

CANDY STORE—OPP. SCHL.; GD. BUS.; liv. rms., bath.; $600. 3003 N. Austin-av.

CONFECT.—EXCLUS.; SODA FOUNT., CANdy, sandwiches; loc. North Shore, opp. theater. Call Wilmette 5423.

DEL., GROC., CANDY—GOOD BUS.; NR. school, apt. dist.; rt. $35; stm.; liv. rm.; fine for couple; barg., tms. 4211 Fullerton.

DELIC.—GD. LOC., 4 LIV. RMS., BEA. RT.; make gd. liv. Barg. Phone So. Chi. 0071.

DRESS STORE AND FIXTURES—VERY reas.; good location. Albany 6434.

GARAGES AND GAS STATIONS—FOR GD. bargains see Al Weiss, 160 N. La Salle.

GAS STATION, RESTAURANT, AND CABins; 144th and Western-av., Dixie Hiway; wood. loc.; worth $40,000 normally; yours at a bargain; might take something small in trade and cash. Owner on property.

GAS STA.—20,000 GALS. PER MO., $4,500. Rent $165. 5 year lease; 5 year option; 2 hiways. Mansfield 1518.

GASOLINE AND FILLING STATION; NR. S. Water Mkt. Address M G 192, Tribune.

GAS STATION—FINE LOCATION. BEST offer takes it. Lake View 3101.

GAS STATIONS — COMPLETELY EQPD. estab. bus.; independent. Call Rockwell 7010.

GROCERY-MARKET—MUST SAC. ON ACCT. death; no exch. 3733 N. New England-av.

GRO.-DEL.—GD. ESTAB. BUS.; APT. DIST. $1,300. Nr. tran. cor. 4637 N. Damen.

HAT CLEAN., SHOE REPAIR, SHINE PARlor—Pr. $2,000. Sell at once. 7511 Essex.

HOTEL—70 RMS., NEW BLDG.; LOW RT.; net $500 mo.; $2,000 req.; 36 rms. vac. to lease; concession. M. R. De Woskin Co., 160 N. La Salle-st. State 9891.

LAUNDRY—SELL AT SACRIFICE OR TAKE PARTNER. 3753 KILBOURN.

MEAT MKT.-GROCERY—GOOD BUS. LOC.; very reas. 2683 N. Halsted. Bitt. 1246.

MOTOR HAULING—GAR. 11 TRUCKS; acct. sickness. Address M G 436, Tribune.

MOVING BUS.—LOCAL, LONG DIST. SPLENdid bus.; excellent loc.; selling acct. illness. Reas. Address M D 59, Tribune.

RESTAURANT — 45 SEATS AND 15 RM. boarding house; all rented; good bus.; widow must sac. 2614 Greenview. Buc. 7007.

REST.—WORTH $6,000; SELL $1,100, ON time; sell, acct. inexperience. Seeley 9687.

ROADHSE.—ON WIS. HIWAY, 42; MODERN winter and summer estab. bus.; $9,000; cash or terms. Address M E 436, Tribune.

RMG. HSE.—17 RMS., 4 CAR GAR., WORLD'S Fair loc.; $1,600 cash. 2222 Calumet.

RMG. HSE.—12 RMS., EX. TRANS. AND cond.; stm. ht.; run. w.; sac. 2315 Jackson.

RMG. HSE.—14 RM. APT.; WELL RENTED; unusual w. fur. Clarke, 3825 Pine Grove.

SUPER SERVICE STATION—EXC. S. S. blvd. loc.; doing exc. bus.; equip. for washing, greasing, repair work; brake and wheel aligning equip., acces., etc. Gallonage, 18,000 mo. Phillips products. Will arrange attractive lease, inventory at cost. Guar. req. on lease.
U. S. BUSINESS SYSTEM,
134 N. La Salle, Room 500. Frank. 5046.

TAILOR SHOP WITH A ROUTE—REAS. 1921 W. 59th-st. Grovehill 2224.

WHOLESALE TOBACCO JOBBING BUSIness for sale; large volume business with high class clientele throughout suburbs. Address B O 8, Tribune.

IF THE KIND OF STORE OR BUSINESS you want to buy is not offered for sale today why not advertise in the Business Opportunity Wanted Column? Stop in today at the Tribune Want Ad Office, Madison and Dearborn-sts., or call Superior 0100. Ask for an Ad Taker.

Partnerships and Investments.

MEN WANTED.
$35 A WEEK.
To collect route and service brand new legal coin machines; $35 a week cond. sal. from first week plus; $350 cash required, fully secured by 15 yr. old $50,000 company. Apply or write Supt. Routes, 4334 W. Harrison-st.

PARTNERSHIP OFFERED
in a proven serv. to beauty shop. prof. $500-$2,000 sec. up to 49% int. Investigation invite. Address M G 169, Tribune.

A NEW BUSINESS.
Men to collect on new prophylactic vending machine route; sm. invest req. Fully sec. Daily cash guar. Call 4334 W. Harrison.

NEW EXCLUSIVE LINES; NO SELLING; no comp.; GUAR. PROFITS collecting coin mach. routes; little as $150 capital nec. Vend-Rite Systems, r. 1512; 75 E. Wacker.

PARTNER WANTED—MUST BE RELIABLE, for restaurant and delicatessen; busiest spot in loop; good wages guaranteed. ADDRESS M G 28, TRIBUNE.

150 A.—30 MI. FROM L. A., CAL.; GOOD for health resort. Want party to help me develop same. Holly, 3901, or Sup. 6449.

WANTED—PARTNER TO OPEN NEW LOcation; have complete cafeteria outfit. De Met, 436 N. Clark-st.

WELL EST. MFR. AND JOBBERS; SELL ½ int. $125,000. Address P 142, Tribune.

WANT RELIABLE MAN
with $1,500. Sometimes a proposition is offered that is a REAL opening. Here is a chance to invest in an established business showing profit past 2 yrs. We guarantee a steady salary plus share of profits to right man. Permanent connection assured. Investment fully guaranteed. Address M G 168, Tribune.

Distributors.

MAN—REL., WITH GOOD PERSONALITY, who can invest $300-$500, can make connection with Ill. corp. that should pay $50 to $75 wk. Prev. exp. not nec. Wab. 8680 appt.

Business Equipment.

COMPLETE RESTAURANT AND CAFEteria equipment, including 50 chairs, tables, gas range, steam tables, Gibson electric refrigerator, 2 fountain water coolers, electric percolators, china and silverware, electric fans, etc. Factory at 4829 S. Kedzie. Open week days to 5 p. m., Sundays to 1 p. m.

20 BRD. NEW GAME MACHINES PLACED on loc. anywhere and earn $20-$40 wk. for $200. Call, write 3946 W. Harrison.

COMPLETE FIXTURES FOR TAILOR SHOP —Must sac. 318 S. Michigan, 5th fl.

BARGAIN—LG. LOT MISCEL. MACHINERY and space. See Engineer, 828 N. Wells.

Business Service.

MANUFACTURING CONCERN WITH AMple capital, efficient sales and engineering organizations, interested in new articles patented, or partially developed for automotive, electrical or chain store field. Address B N 1, Tribune.

TYPEWRITERS AND SUPPLIES.

STUDENTS—WE ARE OPEN SATURDAY afternoons that you may come in and select your practice typewriter; all makes standard, portables; very low rates; rent or purchase. Amer. Writ. Mach. Co., 229 N. Wabash. Cent. 0402.

ALL OFC. MACH. OVERH. TYPEW., $7.50; students 20% off.; serv. calls, $1; all work guar. Vertin, 160 E. Illinois. Whi. 5674.

TYPEWRITE, $7.50; MIMEOGRAPH, $25; Dictaphone, $25. 190 N. La Salle-st.

LOANS.

Personal, Property, and Salary.

Why pay more Than Household's low rate?

Cash loans up to $300 to husbands and wives at reasonable rates. Loans above $100 up to $300 made at a rate less than the usual small loan rate.

If you are keeping house and can make regular monthly payments, you have all the security needed for a Household loan.

Quick service. Strictly confidential. Husband and wife only need sign. No endorsers. 20 months to pay.

LOOP:
77 W. Washington, 10th floor. State 0151
105 W. Monroe, 5th floor State 1777
105 W. Madison, 14th floor. Franklin 0885
ROGERS PARK
1737 Howard-st., 2d floor. Rog. Pk. 8320
WEST:
4010 W. Madison-st., 4th floor. Kedzie 0704
9 S. Kedzie-av., 3d floor. Van Buren 0100
CICERO-BERWYN:
6012½ W. 22d-st., 2d floor. Cicero 6400
OAK PARK:
1140 Lake-st., 3d floor. Euclid 503
NORTHWEST:
2800 Milwaukee-av., 5th floor. Capitol 3440
4710 Irving Park, 2d floor. Pensacola 4570
NORTH:
1951 Irving Prk, 2d flr. Buckingham 1006
4753 Broadway, 11th floor. Longbeach 7163
SOUTH:
841 E. 63d-st., 4th floor. Plaza 8360
736 E. 63d-st., 2d floor. Fairfax 2839
6856 S. Halsted-st., 2d fl. Englewood 5534
SOUTHWEST:
6355 S. Ashland-av., 2d floor Hemlock 4510
2355 W. 63d-st., 2d floor. Republic 4472
SOUTH CHICAGO:
9130 Commercial, 2d floor, So. Chicago 0103.
ROSELAND:
11106 S. Michigan, 2d fl. Commodore 3880

HOUSEHOLD Finance Corporation

Commonwealth Customers—PAY LESS—for LOANS

COMMONWEALTH'S rate on amounts above $100 is substantially lower than the lawful rate usually charged.

THE personal property which nearly every family owns and the signature of husband and wife enable one to secure any amount up to $300 quickly and easily.

You get the full amount of the loan, and up to 25 months to repay. Interest at the REDUCED RATE is charged only while you keep the money.

Also Salary and Auto Loans.

9—CHICAGO OFFICES—9.
COMMONWEALTH—LOOP, Wab. 8233. 209 S. State, Rm. 600. Republic Bldg.
COMMONWEALTH—NORTH. 4803 Howard-st., R. 215. Long. 3456.
COMMONWEALTH—ROGERS PARK. 1791 Howard-st., R. 212. Rog. Pk. 0754.
COMMONWEALTH—NORTHWEST. 4013 Milwaukee-av., R. 307. Ave. 0443.
COMMONWEALTH—WEST. 9 S. Kedzie-av., Rm. 222 Kedzie 1437.
COMMONWEALTH—OAK PARK. 137 Marion-st., Rm. 206. Village 6886.
COMMONWEALTH—SOUTH. 6306 Cottage G., R. 305. Hyde Pk. 0604.
COMMONWEALTH—SOUTHWEST. 6314 S. Western, R. 201. Prospect 3130.
COMMONWEALTH—ROSELAND. 11112 S. Mich., Rm. 220. Pullman 6615.

Commonwealth Loan Co.
BUSINESS ESTABLISHED 1887.

QUICK—
LIBERAL—
CONFIDENTIAL—

Salary Loans On Your Signature Only
$25 to $300 at NO EXTRA COST.
An Unequaled Method.

Come in or phone. Learn how liberal our SALARY LOAN METHOD really is. You'll like the simplicity of the entire transaction.

NO ENDORSERS—NO MORTGAGES. NO PUBLICITY—PAYMENTS TO SUIT.

Furniture, Auto and Co-Maker Loans Made if Requested.

LOCAL LOAN CO.
UNDER STATE SUPERVISION
27 W. WASHINGTON. RANDOLPH 8400
821 W. 63D-ST. ENGLEWOOD 7800
1212 N. ASHLAND. BRUNSWICK 3100
4013 MILWAUKEE. AVENUE 1400
1 N. CRAWFORD. KEDZIE 5000
8 N. OGDEN-AV. HAYMARKET 4700

MONEY?
LOANS—$25 TO $300.
Salary or Furniture.
T. B. WARD
8 S. DEARBORN, RM. 612. RAND. 2060.

Borrow from Tower
Turn that worried look into a smile. LOANS UP TO $300.
Superior Service. Attractive Terms.
Tower Finance Corp.
28 E. Jackson-blvd. Wabash 2291.

If you need up to $300 today
You Can Make a Confidential Loan on Salary Furniture or Collateral. Easy terms. Estab. 35 Years.
MASON FINANCIAL CO.,
8 S. DEARBORN, R. 910. CENTRAL 3516.

SALARY OR FURNITURE LOANS $10 TO $300. IMPERIAL CREDIT CO. 30 W. Washington-st., 11th floor. Fra. 8924. SOUTH SIDE OFFICE: 6317 S. Halsted-st. 2d Floor. ENGLEWOOD 0168.

BUSINESS LOANS
up to $10,000 on the equipment of factories, restaurants, laundries, hotels, rooming houses, etc. Easy time payments. Also loans on accounts receivable. F. BOLAND, 215 W. Randolph. Frank. 1966.

NEED MONEY?
For "Personal" Loans
See BACK COVER of the NEW Chicago TELEPHONE BOOK.

Household and Salary Loans, $50 TO $200. Chicago Finance Co., 11 S. La Salle-st., Room 1301, Central 1060.

PROMPT LOANS TO EMPLOYEES. FIRST NATIONAL FINANCE CORP. 127 N. Dearborn-st., Room 322. Rand. 4377.

LOANS.

Personal, Property, and Salary.

See Personal Finance
IF YOU ARE HAVING TROUBLE MAKING ENDS MEET!

WITHOUT ONE PENNY COST TO YOU you can quickly find out how PERSONAL FINANCE service can help you.

Thousands of Chicago families use PERSONAL LOANS to solve all their family financial problems.

PERSONAL LOANS are confidential. You get the CASH WITHIN 24 HOURS. Repayment terms are arranged to correspond with today's working conditions and salaries.

10 Convenient Offices.
PHONE—WRITE—OR COME IN TODAY.
It will cost you nothing to consult us.

CHICAGO—PERSONAL.
4554 Broadway, 2d floor. LONgbeach 4082
4770 Lincoln-av., 2d fl. LONgbeach 6357-8
3982 Milwaukee-av., 2d fl. PALisade 0989
4010 W. Madison-st., 2d fl. NEVada 2134
757 W. 79th-st., 2d fl. RADcliffe 8228
841 E. 63d-st., 3d fl. HYDe Park 1472
2403 W. 63d-st., 2d fl. REPublic 7229
OAK PARK—PERSONAL.
1040 North-blvd., 2d fl. VILlage 6840
CICERO-BERWYN—PERSONAL.
5623 W. 22d-st., 2d floor. CICero 5202
EVANSTON—PERSONAL.
708 Church-st., 2d floor. GREenleaf 6081

Personal Finance Co.

Cash . . . $25 to $300 . . . Salary or Furniture

A quick, dignified transaction giving you the full amount of the loan at legal rates with repayment to suit your convenience. Our FRIENDLY LOAN SERVICE has been popular for the past 43 yrs.

CALL—WRITE—OR PHONE
C. C. ERD
7 S. DEARBORN-ST., ROOM 916. PHONE CENTRAL 4733-34.

Money for Emergencies
Cash Loans up to $300. Salary or Household Loans.
24 HOUR SERVICE.
Courteous—Confidential.
PUBLIC LOAN CORP., 4013 Milwaukee-av. Pensacola 8144.

LOANS ON FURNITURE, AUTOS AND TAX warrants, legal rates. Confidential. Ken. 0406.

HOME FURNISHINGS.

(See Also Household Appliances.)

Furniture and Dept. Stores.

OUR LAST STORE Going Out of Business
$300,000 Stock Must Be Sold 40-70% Below Cost.
2-PC. PARLOR SUITE..........$18.88
$35 BED OUTFIT COMPLETE.........$ 9.95
$20 INNERSPRING MATTRESS.........$ 4.44
9x12 RUG, Amer. orient. patterns.....$ 9.95
9x12 Congoleum rugs, all kinds.......$ 3.95
9x12 RUG PAD, $5 value........... .99
1,000 Bargains Too Numerous to Mention.
GOLDSTEIN'S
4802 S. ASHLAND-AV.
DAILY 9 A.M. TO 10 P.M., SUN. TO 6 P.M.

LIGHTING FIXTURES—OVER 1,500 FINest chandeliers, brackets; selling 10c to 30c on dollar; bankrupt stock. H. N. COOPER JR. SUCCESSOR TO C. G. Everson & Co., 215 N. Dearborn.

Central.

UNCLAIMED STORAGE—4 RM., $65; CONS. of $150 parl. set, $75 din. set, $95 bedroom set, bkfst. set, etc.; all for $65; or will sep. Eves., 9 p.m. Chgo. Showrooms, Associated Storage, cor. 22d and Cottage Grove.

South Side.

MUST BE SOLD.
Rugs—Furniture—Rugs.
GENUINE CHINESE, TURKISH RUGS. Beautiful imported 9x12 rugs, $20; fine silk imported 9x12 rugs, $25; American oriental rug, 9x12, $15; beautiful parlor sets, $30; wal. bedrm. set, $35; wal. din. set, $30; silk damask lounge chair, $10.
NELSON STORAGE CO.,
6910 COTTAGE GROVE-AV.
Open eves. till 10 p. m. Sunday till 5 p. m.

BETTER GRADE FURNITURE; 10 RMS. 9x12 imported rug, vivid oriental colors, $25; beautiful parlor set, $35; 9x12 American rug, $10; fine 9 piece dining set, walnut bedroom set, $35; lamps, drapes, chairs and other beautiful pieces. Near I. C. Avalon Studio Wiener, 8228 Maryland-av.

UNCLAIMED STORAGE—BARGAINS. 9X12 imp. rugs, $25; $200 imp. rug, $35; parlor set, $30; din. set, $25; bed set, $20; lounge chair, $10. Open eves. and Sundays. AT RAPP STORAGE 5746 S. Ashland.

UNCLAIMED STORAGE SALE — 4 ROOMS complete $99.50; only $15 cash; your own terms. Kessel Bros., 4312 Cottage Grove-av. Open Tues., Thurs., Sat. evenings.

$25,000 BANKRUPT STOCK—TO BE SOLD at once; high grade parl., bedrm., din. and dinette sets, rugs, lamps, etc. 6222 S. Ashland-av. 1st & 2d flrs. Open eves., Sun. 10-5.

$85—4 RMS. COMPLETE, WORTH $450. Parl. set, wal. bedrm. and dinrm. set, 9x12 Amer. Orient. rugs, bkfst. set, lamps. NELSON STORAGE, 6910 COTTAGE GROVE.

STORAGE FURN.—ODD DRESSERS, $4; 7 pc. din. rm. sets, $8.95; 2 pc. par. sets, $17.50; pianos, $10; 2 pc. bedrm. set, $15. SCHWARTZ BROS., 7012 STONY ISLAND.

PRIVATE PARTY MUST SELL TODAY; 4 comp. rms. beau. furn.; come and make offer. 7630 S. Clyde-av. Hyde Park 6684.

STORAGE FURNITURE BARGAINS AVAILable. Warehouse, 7732 Stony Island. Open eves. 9 p. m.

LIV. RM., DIN., BEDRM. SETS, $18 UP; rugs, $9 up. 6140 Cottage Grove. Eve., Sun.

LEAV. CITY—SAC. BEAU. FURN. 4 R. APT. Will sep. 2448 E. 77th, Apt. 2. Sag. 7621.

INCL. FURN., BABY GRAND, ORIENT. RUG. Sell for chgs. Dunn Bros., 6714 Cot. Grove.

PAR. SET, $17; BEDR., $19; DIN. R., $16. 100 rugs, $5 up. 6121 S. Halsted. Op. ev.

STORAGE & RUMMAGE SALE—BARGAIN. JOYCE BROS. STORAGE, 5711 S. Halsted.

LEAV. CITY—SAC. 4 RM. GD. FURN., BEDrm. set, dishes, etc. 4600 Lake Park, 2d.

North Side.

Rugs—9x12-8x10—$8.50
ACCUMULATED—LEFT AT OUR PLANT.
9x12, 8x10 Rugs...........$8.50 up
9x12 Heavy American Orientals.......$19.50
9x12 Heavy Axminsters [new].........$17.50
IMPERIAL DYERS AND CLEANERS. 2123-33 Lincoln-av. Diversey 6310. Open Tues., Thurs., Sat. eves. till 9 p. m.

FORCED CASH SALE.
Hi-grade furn.; 16 rm. home; bedrm. set, $35; 1 twin 2 pc. par. set, $30; studio couch, $12; 9x12 rug, $9; import. rug, $25; occ. pcs., lamps, drapes, odd chrs., din. rm. set. Carlin Studio, 4250 Clarendon. Bit. 8162.

FURNITURE IN LARGE RESIDENCE MUST be sold at once; beaut. 9x12 imported rug, $25; 2 pc. parlor set, $35; 9x12 Orient. reproduction, $10; walnut bedrm., dining set. Many small pieces bric-a-brac, lamps, chairs, etc. Loyola Studio, 6347 N. Kenmore. She. 7074.

FACT. REP. OF ROCKFORD, GR. RAPIDS will sell his mart samples below cost; liv. r., din. r., bedr. sets, twin beds. Whse., 201 E. Ohio. Del. 9020. Open Sun., 10-4.

IN STORAGE BANKRUPT — NEW FURN., bedrm. set, $35; par. set, $29; rugs, lounge chair, dining, brkfst set, $9; more bargs. Open eves. 10, Sun. 5 p. m. 6542 N. Clark-st.

BEAU. PARL. SET, $30; HEAVY 9X12 rug, $15; vacuum, $8; bedr., din. r., reas. After 2 p. m. 5452 Wayne. 2d [1334 west].

IN REMER STORAGE—$50,000 NEW FURN. Parl., din., bedrm. sets, $30; lamps, rugs. 5822 N. Western-av. Open eves. 9, Sunday 5.

7 RMS. COMPLETE. WILL SACRIFICE leaving town. 1323 Lunt-av. Bri. 3162.

HOME FURNISHINGS WANTED.

North Side.

AUCTION
Tuesday, Sept. 27, at 10:30 a. m.
927 Galt-av., near Sheridan.
7 room apt. M. Ives. Living, dining, and bedroom furniture. Apt. grand piano. Couches. Mantel clock. Set Andirons. 3 bedrooms. Diner. Chairs. Radio. Occ. Tables. Desks. Bric-a-brac. Typewriter. Williams, Barker & Severn Co., Auctioneers.

$20,000 Bankrupt Stock.
MUST BE SOLD AT 25C ON THE $. $75 2 pc. parlor set, $29; $95 3 pc. bedrm. suite, $29; $75 7 pc. dining rm. suite, only $25; 9x12 rug, $9.95; all new; 10 year guarantee. Terms. Open eves., Sunday. CITY FURNITURE MFG., 541-43 W. North-av.

Northwest Side.

6 NEW GORGEOUS FRANCO PERSIAN Oriental Rugs. Will sacrifice to raise cash. 3250 Diversey. Bel. 3675.

MUST SAC. 6 RMS. FINE FURN., RUGS inc. studio couch, radio, will sublease apt. 3564 Lyndale-av., 2d. Albany 2252.

FURN. OF BEAU. HOME. MUST SELL today; liv., din., 2 bedrs., rugs, desk, etc. Your prices. 2263 N. Kedzie. Bel. 8554. 1st.

MUST DISPOSE 4 RM. OF VERY BEAU. furn. on acct. financial reas. Will sacrifice at barg. 4748 N. Sacramento, nr. Lawrence.

West Side.

$50,000 BANKRUPT STOCK
To be sold at once, incl. parlor, bedroom, din. sets; rugs, all sizes; bkfst. sets, tables, lamps, chairs, etc. TUFTS STORAGE CO., 4444 W. Madison. Open eves. and Sunday.

ONLY THOSE INTERESTED IN HIGH class furniture of 5 rm. apt. Rugs, baby grand piano, floor lamp, carved living rm., 2 beautiful bedrm. sets., odd chairs, etc. 4448 W. Adams, 2d apt.

9X12 IMPORTED ORIENTAL RUG, WILL sacr. for cash. 4131 Grenshaw. VanB. 1023.

Suburban.

6 RMS., RUGS, FURN., APT. GRAND piano. Sac. 7815 Lake-st., River Forest.

FURNITURE TEN RM. RESIDENCE, ORIental rugs. 1001 Michigan-av., Wilmette.

HOUSEHOLD APPLIANCES.

RENT A WASHER OR IRONER.
PHONE WABASH 7944.

50C. PER WK. BUYS ELEC. WASHER. 10 different makes—new and used. Special—new Thor table ironer, $35. 2934 Lincoln-av. Graceland 5178 or 5179.

ELE. WASHER, $15; MAYTAG, $25; THOR $25. Public Appliance Co., 3126 Lincoln-av.

Electrical Refrigeration.

FLOOR SAMPLES AND RECONDITIONED Norge, Frigidaire, Servel, Sparton, Leonard; all sizes; GUARANTEED; as low as $39. SPECIAL LOW PRICES FOR CASH. EASY TERMS. OPEN EVENINGS.
SCHALLER BROS.,
Lafayette 3040. 1954 W. 35th-st.

NEW 5 CU. FT. NATLY. KNOWN ELECTRIC refrigerators, $69, delivered, installed, and serviced; $149 value. Recond. refrig., $35. 6625 Dorchester-av. Open eves., Sunday.

REPOSSESSED FRIGIDAIRES, ZEROZONES, Kelvinators, etc., 4-18 cu. ft.; like new; as low as $32.50. 220 W. Huron. Open Sun.

SERVICE ALL MAKES; UNITS, PARTS; used refr., $35. 2835 Lincoln. Buck. 2048.

HOME FURNISHINGS WANTED.

ATLANTIC 2290.
PHILPOTT'S BUYERS MEAN MONEY TO YOU. See us first. Get more. We are as near as your phone. ARTHUR R. PHILPOTT.

KEDZIE 1300.
Best cash prices for used furn., rugs, stoves, elec. radios. Homau Furn. Prompt service.

CALL CRAWFORD 3850 FOR HIGHER cash prices on your furn., rugs, and elec. radio. Prompt serv. Spaulding Furniture Co.

CALL NEVADA 1150. BEST CASH PRICE for furn., rugs, stvs. Call anywhere. Acme.

CALL BRUNS. 7188 FOR HIGHEST PRICES FURN., RUGS, STOVES; GO ANYWHERE.

CALL SEELEY 3376 FOR GOOD CASH price on furn., rugs, etc. We call. Brown.

DEALER STARTING BUSINESS NEEDS furniture, rugs; cash. Hyde Park 3197.

1 NEW COMPLETE APT. OR SEPARATE pieces. Pay cash. Phone Saginaw 0717.

BUSINESS DIRECTORY.

Building and Remodeling.

REMOD. KIT.-BATH WITH COL. "KEENE Tile." For samples, prices call Berk. 2250.

BASEMT. FLR., 13C SQ. FT.; SIDEWALKS, 16c sq. ft. Bittersweet 5280 after 6 p. m.

Cameras and Optical Goods.

PATHEX MOTION PICTURE CAMERA—Motor driven projector. Comp. with carrying case. Tripod; film; reas. Merr. 9610.

BELL & HOWELL CAMERA AND PROJ. AT a sacrifice. Address M D 61, Tribune.

Carpet and Linoleum Laying.

CARPET LAYING CLEAN., REMOD. FOR estimates ph. Div. 3735, Mr. Gifford.

Chiropodists and Foot Specialists.

BAD FEET—BAD HEALTH.
I will put your feet in good shape; very reas. Dr. Fletcher. Oak. 4641.

Dressmaking and Embroidery.

COL. EXPERT WILL REMOD. LADIES', children's clothes; repair men's shirts, reas., in priv. fam. or at home. Fairfax 7244.

Exterminators.

IMMEDIATE RESULTS— Roaches, 5 room flat, $2.85; bed bugs, $4.50; rats, $5; mothproofing, $3.95; work unconditionally guaranteed. NATL. PIED PIPER SERV. DIV. 4271.

General Contractors & Architects.

BUILD OR REMODEL ON TIME PAY. AT lowest prices than can ever be offered. Change your attic into sleeping rooms for World's Fair profits. This company has just finished one of the World's Fair Ground bldgs. Call on us. General Bldg. Contractors Co., 309 S. La Salle. Harrison 8938.

Health Service.

LATEST MOD. ELEC. STEAM CAB., WITH shwr., $100 cash. 6818 S. Halsted.

Hearing Devices.

ACOUSTICON HEARING DEVICE—IN PERfect cond., with new battery, $75 instrument for $30. Call Univ. 0033 after 7 p. m.

Heating and Plumbing.

ANY FURNACE HAND CLEANED, $1. REpairs on all makes of furnaces and boilers. Central Furnace Repair Co. Wentworth 9550. 6951 S. Halsted.

TIME PAYMENTS—YOUR OWN TERMS. Take advantage of present low prices; install heating plant or new plumbing now. Call Ravenswood 8828.

"PITTSBURGH" AUTOMATIC GAS WATER heaters, fully guaranteed, less than half regular price. Call Rogers Park 6446.

USED KLEEN-HEET OIL BURNER, INSTAL. with tank controls; $125. Rad. 3792.

Landscaping.

DO YOUR SODDING NOW—KENTUCKY SOD, 20c sq. yd.; finest blue grass, 18 in. by 6 ft. Delivered city or suburb. Merr. 5700.

Mattresses, Box Springs, Pillows.

OLD MATT. MADE NEW, $5.50, WITH INnerspring and renovation; 1 day service. Madewell Bedding. Call Englewood 5858.

Moving, Storage, and Hauling.

MOVE HSE. GDS. ANYWHERE; OUR SYStem saves you money; free est. Rep. 4130.

SPECIAL—WILL MOVE 4 ROOMS CHEAP; 3 exper. men; ins. truck. Van Buren 1827.

LOCAL MOVING—LONG DISTANCE MOVing; 2 rooms, 12c mile. Graceland 4370.

MOVE AT LOW COST; RAIL OR VAN; free estimate. Ph. Diversey 2027.

ALL MOVING REAS. TRUNKS ANY PART city, 75c. Englewood 5445. Oak. 0251.

LOC.-LONG DISTANCE MOVING. LOW rates. 4 rms., $5. Capitol exp. Cap. 2452.

MOVING, CITY AND OUT OF TOWN—Reasonable rates. Mohawk 1296.

Plastering.

PLASTERING, STUCCO, REPRS., TILE part.; guar. work. 1932 prices. Berk. 2250.

PLASTERING, CEMENT WORK, GENL. REpairs; guar. work. Wentworth 7249.

Rug Cleaning and Repairing.

9X12 RUG THOROUGHLY CLEANED, $1.50. BROADWAY RUG CLEANERS. 2540 Elston-av. Armitage 8575.

9X12 RUGS CLEANED BY EXPERTS LIKE new and glue sized, only $2.50 now; regular $4 job. The Federal. Lincoln 0134.

9X12 RUGS CLEANED ON BOTH SIDES, only $1.95. AIRWAY. Edgewater 6962.

AUTOMOBILE LOANS.

CASH
In 10 Minutes—No Delay.
AUTO AND TRUCK LOANS.
$350 to $10,000
CONFIDENTIAL. NO ENDORSERS.
15 Years at Same Location.
WINTER-HIRSCH
1842 S. Michigan-av. CALUMET 4586.
4657 W. Madison-st. ESTEBROOK 3243.
6357 Broadway. Rogers Park 9500. Cor. Devon-Broadway.

If You Want LOW RATES ON YOUR AUTO OR TRUCK LOANS
SEE US FIRST
for years we have led the field in giving complete loan service at the lowest rates available anywhere in Chicago.
MAJESTIC Investment Corporation,
105 W. Monroe. Randolph 4364
6241 Cottage Grove. Dorchester 4561
5321 W. Madison. Austin 4069
647 Madison-st., Oak Park. Euclid 1808

A LOAN BY PHONE OR IN YOUR HOME
CALL **Randolph 7990**
OR IF YOU PREFER CALL AT 11TH FLOOR
Chicago Motor Club Bldg.
Full particulars at all Club branches.

Quick-Confidential
AUTO LOANS.
PRESENT PAYMENTS REDUCED.
New Low Rates.
NO INDORSERS REQUIRED. NO RED TAPE. DRIVE AS YOU PAY.
Finance Credit Corp.
203 N. La Salle-st., Main Flr. And. 1122.
6838 Stony Island-av. Fai. 4460.
5942 W. Madison-st. Aus. 7133.
4707 Broadway. Lon. 0840.
OPEN TUES., THURS., AND SAT. EVES.

Pay Legal Rates Only
AUTO LOANS. QUICK SERVICE.
Under State Supervision.
59 W. Wacker-dr. 1240 S. Michigan.
1217 Devon-av. 747 Madison, Oak Park.
Lewis E. Bower, 1st in Chgo.

MONEY NOW
No Questions Asked.
LIBERAL CASH IN 10 MINUTES.
Gordon Finance Co.,
2239 S. MICHIGAN-AV. VICTORY 3505.

MOTOR TRUCKS.

200 FORD-CHEVROLET TRUCKS. THE BEST SELECTION IN CHICAGO. All type bodies. 90 days guarantee. LOWEST PRICES—EASIEST TERMS.
940 TO 958 MILWAUKEE.

1931 FORD AA PANEL, LIKE NEW....$375
1930 Ford ¾ ton panel........$75 down
1929 Ford DeLuxe panel.......$65 down
1931 Ford Pickup.............$85 down
GLENN E. HOLMES, Inc., 30 East Lake-st.

10 FORDS—1932 MODELS—USED. Repossessed from Authorized Dealers. All Style Bodies. Wheelbases. Big Savings. Walton Finance Corp., 938 Milwaukee-av.

AUTOCAR, 3½ TON DUMP, PNEUMATIC tires; very good condition; a real buy. 1716 W. PERSHING-RD. VIR. 0210.

DODGE 3 TON STAKE, 34X7 DUALS, WITH steady hauling. 4640 Maypole-av.

SEMI-TRAILERS, NEW OR USED; NO money down. Address L S 199, Tribune.

FORD—1932 CHASSIS AND CAB.; 1½ TON duals; barg.; terms. 827 W. 35th-st.

TRACTORS AND SEMIS FOR LONG DIStance hauling. Apply 532 S. Canal.

WANT 1-1½ TON USED STAKE TRK.; GD. cond.; cheap. 4646 N. Hermitage.

AUCTION SALES.

AUCTION.
UNPAID STORAGE FURNITURE AND HOUSEHOLD GOODS. HEBARD'S WAREHOUSES starting Tuesday, Sept. 27, 10:30 a. m. Day and nights until everything is sold. OVER ONE HUNDRED LOADS. to be sold by piece or in lots. Rugs, carpets, drapes, bric-a-brac, linens, parlor, bedrm., kitchen and dining sets, vacuums, odd dressers, stoves, kitchen cabinets, dishes, silver, household utensils, washing machine, end tables, grand pianos. Everything for the home. You can furnish thousands of rooms from this sale. DON'T MISS THE LARGEST STOCK OF UNPAID USED FURNITURE OFFERED IN CHICAGO THIS YEAR AT PUBLIC AUCTION. CASH OR CERTIFIED CHECKS ONLY. 25% DEPOSIT REQUIRED. L. N. FLECKLES, Public Auctioneer. 804 Grace-st., 3800 N., at Broadway. PHONE BITTERSWEET 3400.

WILLIAMS, BARKER & SEVERN CO. 423 S. Wabash. General Auctioneers. Furniture, Carpets, General Household Goods. Telephone Harrison 3777.

BUS TRANSPORTATION.

NEW YORK, $12.
Daily 9 a. m. and 7 p. m., 26 hours. DETROIT, $2.50; ST. LOUIS, $3.
LOS ANGELES, $23.
BIG INSURED BUS. MOST DIRECT ROUTE. NU WAY TRAVEL SERVICE.
31 E. 12TH-ST. VICTORY 0341.

NEW YORK, $12
Los Angeles, $23; Cincinnati, $5. St. Louis, $3; Kansas City, $6; Detroit, $2.50.
87 W. VAN BUREN-ST. WEBSTER 1702.

BUSES EVERYWHERE.
RAILROAD PROTECTION. Union Pacific-Chicago North Western Stages.
12 S. LA SALLE-ST. STATE 2250.

Low Excursion Everywhere.
LOOP BUS AIR DEPOT.
19 N. Clark-st. Randolph 8855.

MACHINERY AND EQUIPMENT.

Bankrupt Factory Stock.
Bench lathes, engine lathes, drill presses, grinders, B. & S. automatic screw machines, high speed riveting machines, miscellaneous lots of tools and equipment, cold rolled round and flat steel, brass, bronze, and aluminum. Excellent condition. Open weekdays AND SUNDAY. 4829 S. KEDZIE-AV.

FOR SALE—HOFFMAN PRESSING MAchine, good condition. University 0727.

MUSICAL AND DRAMATIC.

OPPORTUNITY IN RADIO FOR MEN—women with talent or ideas; free audition for limited time. Superior Radio Productions, 721 N. Michigan. Del. 9178.

OFFICE DEVICES.

WANTED—SECOND HAND DICTOGRAPH, compl. for invalid. Reas. Drexel 2383.

MULTIGRAPH, $50; ADDRESSOGRAPH, $20; Sealer, $8. 190 N. La Salle-st.

USED AUTOMOBILES FOR SALE.

Fords—Repossessed—Chevs.
1,000 RECONDITIONED CARS. MUST BE ALMOST GIVEN AWAY. 1928 to 1932 MODELS from $25 up. Make Us An Offer—Your Own Terms. LICENSE FREE. Trade-ins accepted as down payment. 90 days guarantee. Always open.
WALTON FINANCE CORP., 940-958 Milwaukee-av.

Fords—500—Chevrolets
Priced Lowest in History.
500 GUARANTEED CARS REDUCED 60%. $20 CASH, BALANCE E-Z. No endorsers. '29s, '31s, $75 UP; '27s, '28s, $25 UP. 1932 STATE LICENSE FREE. Your car as down payment. Always open. LEVY AUTO AND FINANCE CO.,
724 Milwaukee, Cor. Carp'n'r.

1932 DODGE 6 SEDAN.
This late series car was used by an executive who drives very little and whose cars are always in the best of condition. Your chance to make a real buy. Dashiell Motor Company, 2542 S. Michigan-av. Cal. 7300.

SALE OF 100 REPOSSESSED CARS AT lowest prices in town; 7 day driving trial; 90 day warranty; 12 to 24 months to pay. West Side Auto Exch., 4637 W. Madison-st.

85 REPOSSESSED LATE MODEL CARS TO choose from. All in A1 shape. Small down payment. No endorsers. 5710 BROADWAY. LONGBEACH 1252.

AUBURN—'32 USED CUSTOM DE LUXE sedan. Free wheeling, dual ratio, 6 wire wheels, side mounts, chrome tire covers. Cost $1,650. Repossessed. Sacr. for $845. Your car as down payment. Bal. 12-24 mos. 7 day driving trial; 90 day guar. G. N. C. FINANCE CORP., AT CRAWFORD.
3939 Washington-blvd.

B-U-I-C-K-S.
1932—Sedan; used by officials........$ 895
1931—5 pass. Coupe; like new.........1,050
1930—5 pass. "124" in. w. b. Sedan.... 600
1931—7 pass. Sedan; perfect..........1,095
1931—Victoria Coupe; excellent........ 850
JAMES LEVY BUICK COMPANY, 23d and Michigan-av. Calumet 4626.

BUICK—'29-51 BROM., LIKE NEW, $495. Trunk, heater, radio, etc. Terms. Trade. LOGAN SQUARE BUICK, 2468 Milwaukee.

BUICK—'31 DE LUXE SEDAN, THE LARGE 5 pass. on 132 inch w. b.; eqpd. with 6 w. w.; trunk, radio, heater, spotlight, etc. Cost over $2,300; now only $1,100 with regular Buick guarantee; tms.; trade.
WEST SIDE BUICK CO.,
4666 WASHINGTON-BLVD.

BUICK—SEDAN; MASTER; DE LUXE; ALmost new; wire wheels, side mounts, trunk, heater; cost $1,895; now $595; terms. Fitzpatrick, 6555 Cottage Grove. Always open.

BUICK—1930 COUPE, $465. AN IDEAL car for city or country salesman. Let us demonstrate. Will trade. Northwest Buick Co., 3801 Lawrence-av.

BUICK—1929 CPE.; LIKE NEW; $350; PRIvate party. Longbeach 4234, Rm. 509.

BUICK—1929 STANDARD COUPE; RUMBLE seat; A1 cond.; priv. party. Oakland 6644.

CADILLAC—8; LATEST '31 COUPE; USED very little; 6 wire wheels, side mounts, chrome tire covers, radio, rumble seat, heater, special gear ratio; cost over $4,300. Repossessed; sacr. for $1,485. Your car as down payment. Balance 12-24 mos. 7 day driving trial. 90 day guarantee. G. N. C. FINANCE CORP., AT CRAWFORD.
3939 Washington-blvd.

CADILLACS—'32-'31-V8S, V12S; CHEAP F-E-L-Z is closing them out.
'32-V8 Sedan; blk.; wire whls.; used..$2,150
'31-V8 De Luxe Sport Sedan..........1,650
'31-V8 Town Sedan; trunk, etc........1,485
'31-V8 Fleetwood Cust. Rdstr.; radio..1,575
'31-V-12 Fleetwood Custom Convert...1,875
'31-V12 Fleetwood Custom Town Sed...1,875
'31-V12 Fleetwood Custom Coupe......1,875
COMPARE OUR CARS AND PRICES. F-E-L-Z, 1132 DIVERSEY-BLVD.

CADILLAC—1931 V-16 DE LUXE CLOSE coupled, wire wheels, side mounts. A nearly new car. Cost over $6,300. Reposs. Sacr. for $1,875. Your car as down pay. Bal. 12-24 mos. 7 day driving trial. 90 day guar. G. N. C. FINANCE CORP., AT CRAWFORD.
3939 Washington-blvd.

CADILLAC—1932 V-8; 5 PASS.; DE LUXE sedan; 6 wire whls.; side mnts.; white wall tires; metal tire covers; very latest series; used very little; cost $3,365; will sell at savings of $1,000; tms. 1801 W. 63d-st.

CADILLAC—V-16 FLEETWOOD CUST. DE Luxe Town Sed. '31; beaut. original new car cond.; $300 in extras; cost over $7,200; now $1,875; guaranteed. 2424 Milwaukee-av.

CHEVROLET—'30 SPORT ROADSTER; rumble seat; full equipt.; reduced to $195. Gambill Motor Co., 2230 S. Michigan-av.

[illegible]—1931 COACH; FIRST CLASS condition. Bargain. 1107 N. Clark-st.

CHEV.—MUST SELL MY 1930 COUPE; trms. arr. F. Stocker, Independence 2900.

CHEVROLET—'31 SPORT COUPE; EXCL. cond.; will sacrifice. Britt, Fairfax 9328.

CHEVROLET—'28 COUPE, LIKE NEW, $85 cash. 1629 N. Crawford-av. Capitol 2089.

CHRYSLER—75, EARLY '30 COUPE, RUMble seat, 6 w. w.; perf. cond.; best offer. Need cash. No dealers. 4407 N. Crawford.

CHRYS.—80, '27 COACH, A-1 COND., OVERhauled, new paint, $110 cash. Univ. 5242.

De Soto—'32 De Luxe Sedan.
Used little. All latest equipment, including automatic clutch, free wheeling, floating power, etc. Has wire wheels, fender wells. Only $745. Terms or trade. HEALY MOTOR SALES. 7601 Stony Island. Regent 6004.

DE SOTO—1932, LATEST SEDAN; USED few days only as demonstrator. Big saving to new car buyer. Tom Harrigan, Inc. New car dept., 440 Madison-st., Oak Park.

DODGE—6, 1930 DE LUXE SEDAN; LIKE new thruout. Cost over $1,285. Reposs. Sacr. for $285. Your car as down pay.; bal. 12-24 mos. 7 day driv. trial. 90 day guar. G. N. C. FINANCE CORP., AT CRAWFORD.
3939 Washington-blvd.

Fords—1930's and '31's
$50 dn., $5 wk. No endorsers
$75 to $125 for your 1928 or 1929 Ford or Chevrolet.
5 late 1931 Tudors at..........$250
5 late 1931 Coupes at..........250
7 late 1930 Tudors at..........200
6 late 1930 coupes at..........195
Money back guar. with every car. LITSINGER, 925 W. Jackson. Alw. open. AUTHORIZED FORD DEALERS. OVER 35,000 SATISFIED OWNERS.

FORDS—[15] 1931, 1930, AND 1929 STD. Coupes, all in perfect condition, at a bargain. Lawder Bros., 6900 Vincennes-av.

FORDS—1928 TO 1931; ALL MODELS. PRICED TO SELL AT ONCE. SEE OUR BARGAINS BEFORE YOU BUY. HESSER & SODEN, 1234 MORSE-AV.

FORD—1931 TUDOR; PERFECT.........$245
Ford—1931 De Luxe Rdstr.; side mts...275
Ford—1931 Town Sedan; every extra...335
M. J. KELLY. 4445 W. MADISON.

FORD—1930 CONVERTIBLE COUPES, on hand, refinished; new tires; priced right for quick sale. Terms. Trade. LINCOLN PARK BUICK, 2825 N. Halsted-st.

FORD—1930 STAND. COUPE, PRI. OWNED, 18,000 mi.; valves reground; ex. cond.; htr.; $165 cash. Phone Fairfax 6706.

FORDS—10 LATE '31, '30, '29 TUDORS, IN excel. condition, at a bargain; tms. or trade. LAWDER BROS., 6900 VINCENNES-AV.

FORD—1931 DE LUXE ROADSTER, RADIO, $240. Mrs. Larkin, 419 S. Taylor, Oak Pk.

FORD—1930 COUPE; MOTOR, FINISH AND tires A-1; $75 down. 1107 N. Clark-st.

FORD—LATE '29 SPRT. COUPE, $85 CASH. 1629 N. Crawford-av. Capitol 2089.

FORD—LATE '32 TUDOR SEDAN; USED 30 days; $450; terms. 3327 Milwaukee-av.

FRANKLIN—1931 5 PASS. 4 DOOR DE luxe sedan; side mounts; truck rack, etc.; cost $2,785; will sell for about 1-3 of original cost. Ask for Father Neil's car. 1801 W. 63d-st., corner of Wood. Always open.

FRANKLINS—REBUILT AND GUARANT'D. All models and body styles. Real bargains. FRANKLIN FACTORY BRANCH. 2000 S. Michigan-av. Victory 2000.

GRAHAM—8, '32, USED, BLUE STREAK sedan. Virtually new. De Luxe model; 6 wire wheels; cost over $1,895. Reposs. Sacr. for $885; your car as down pay. Bal 12-24 mos. 7 day driving trial. 90 day guarantee. G. N. C. FINANCE CORP., AT CRAWFORD.
3939 Washington-blvd.

HUDSONS RECONDITIONED!
1927 Hudson Sedan $120
1928 Hudson Sedan 195
1929 Hudson De Luxe Coach 275
1930 Hudson 8 Sedan, radio 425
GUARANTEED!
2457 South Michigan-av.

HUDSON—STRAIGHT 8 '31 DE LUXE CPE., 6 wire wheels, 2 fender mounted; used so little pass for new; original finish and tires; $475; guaranteed. Terms. 2810 Madison-st.

HUDSON—1931 SEDAN; WIRE WHEELS; maroon duco; like new; excellent tires. Buy now—save money. HILL MOTORS, 840 Madison-st., Oak Park. Austin 2100.

HUPMOBILE—1931; 5 PASS. DE LUXE coupe; model H, 6 wire wheels, 2 fender mounted; original cost $2,375; our price $595 for quick sale. Can't be told from day it left factory; must see to appreciate; guar., terms. 2810 MADISON-ST.

LA SALLE—1931 5 PASS. DE LUXE VICT. coupe, Bty. Barg. $825. 3333 W. Madison.

LA SALLE—'29. VERY GOOD CONDITION. Need cash. Roosevelt 1655.

LINCOLN—LATE '31, DE LUXE CUST. SEdan, wire wheels, side mounts. A nearly new car. Cost over $5,600. Reposs. Sacr. for $2,075, your car as down pay. Bal. 12-24 mos. 7 day driving trial. 90 day guarantee. G. N. C. FINANCE CORP., AT CRAWFORD.
3939 Washington-blvd.

LINCOLN—LATEST 1931 DE LUXE 4 DOOR 5 pass. town sedan; with opera seats; 6 wire whls. and fender mounts; driven very little; $1,850; the biggest bargain in the city. 1801 W. 63d-st., corner of Wood.

MARMON—8, '32, USED, CUSTOM, 4 DR. brougham, long wheel base; 6 wire wheels, side mounts, radio, trunk. Free wheeling, automatic clutch. Cost over $2,950. Reposs. Sacr. for $695. Your car as down pay. Bal. 12-24 mos. 7 day driving trial. 90 day guar. G. N. C. FINANCE CORP., AT CRAWFORD.
3939 Washington-blvd.

NASH—1930 SEDAN; BIG "6"; DE LUXE; wire wheels, side mounts, trunk......$345
A 1930 Brougham Special 6, trunk.....$295
Also Standard 6 Sedan, $195. Terms, trade. Fitzpatrick, 6555 Cottage Grove. Always open.

USED AUTOMOBILES FOR SALE.

American Finance Co.
1931 Buick 8-87 Sedan $765
1930 La Salle Town Sedan $695
1932 Studebaker Comm. 8 Sed., used...$695
1931 Hup 8 Cust. Sed. W. W., S. M...$675
1932 Willys Knight Brougham, Used ...$495
1932 Plymouth 2 Dr. Sedan, Used $495
1932 Nash 8 Sport Coupe, Used $495
1931 Olds Conv. Coupe, W. W., S. M...$495
1931 Chev. De L. Vict. Cpe., W.W., S.M.$450
1932 Ford Tudor Sedan, Used $425
1931 Pontiac 4 Dr. Sedan $395
1931 Oldsmobile Sed., W. W., S. M. ...$395
1931 De Vaux De L. Sed., W.W., S.M...$350
1931 Chev. Conv. Coupe, W. W., S. M..$325
1930 Pontiac 4 Dr. Sedan $295
1931 Essex Sport Coupe $275
1930 Marmon 8 Sedan $225
100 OTHERS FROM $50 AND UP.
6050 COTTAGE GROVE
Hyde Park 7200.

1932 DODGE 8 SEDAN.
Demonstrator—Floating power. The new car buyer with thrift in mind will save 28% on this practically new automobile. Dashiell Motor Co., 2542 S. Michigan-av. Cal. 7300.

NASH—8 '32 USED, DE LUXE SEDAN, AMbassador model; long whl. base, 6 wire whls., side mts., hot water heater, radio, trunk. Cost over $2,350; reposs. Sacr. for $695. Your car as dn. pay., bal. 12-24 mos. G. N. C. FINANCE CORP., AT CRAWFORD.
3939 Washington-blvd.

NASH—'32 SER. 900 AMBASSADOR 8 SED.; used; eqpd. with white walled tires, 6 wire whls., 2 mtd. forward; orig. cost $1,925; reposs.; sac. for $685. Your car as down payment; pay balance in 12 to 24 months. PEOPLE'S FINANCE CO., 2919 MADISON.

OLDSMOBILE—1931; 4 DR. 5 PASS. De Luxe Sedan; driv. very little; 6 wire whls., fender wells; cost $2,150. Reposs. Sacr. for $595. Your car as down pay., bal. 12-24 mos. 7 day driving trial. Open evenings. G. N. C. FINANCE CORP., AT CRAWFORD.
3939 Washington-blvd.

OLDSMOBILE—1931 5 PASS DE LUXE 4 door sedan; driven very little; side mounts, trunk, hot water heater; looks and runs like new. Bargain. Terms or trade. LAWDER BROS., 6900 VINCENNES-AV.

OLDSMOBILE—'32 DE LUXE CONV. ROADster; $750; used; 30 days old; must dispose of for financial reasons; terms to responsible party. Wellington 0821.

PACKARD—'32, USED 8 DE LUXE, 7 PASS. sedan. Has been driven very little. Cost over $3,450. Repossessed. Sacr. for $1,850. Your car as down payment. Bal. 12-24 mos. 7 day driving trial, 90 day guar. G. N. C. FINANCE CORP., AT CRAWFORD.
3939 Washington-blvd.

PACKARD—1931 MODEL 826, 5 PASS. Sedan; appearance and performance equal to new; 6 wheels, side mounts, chromium-plated including metal tire covers; reconditioned; guaranteed. Unusual value at this low figure of $1,350. PACKARD, 24th and Michigan-av. Cal. 7400.

PACKARD—1929 SEDAN, SERIES 626, 5 PASS., 8 CYL. LOWEST PRICE THIS MODEL EVER OFFERED BY A PACKARD DEALER. NEW DUCO. A REMARKABLE BARGAIN. $465. ROBT. M. FOLEY & CO., 3817 LAWRENCE-AV. KEYSTONE 6600.

PACKARD—'29; BEAU. 5 PASS. 8 CYL. sed.; excel. cond.; sac. on acct. of death; cost $2,600; sell $1,000. 7149 Crandon-av.

PACKARD—1928 5 PASS. SEDAN, RUNS and looks new. $285. 3333 W. Madison-st.

PIERCE-ARROW SEDAN.
1931 Salon model that has been driven only a short distance and had most excellent care. Equipped with a new radio front and rear heaters, screen grid, chrome tire covers and white side wall tires. Side wings, compression horns and many other valuable extras. The motor is like new and has a new free wheeling transmission. You will be proud to own this beautiful model. Cost new over $5,000. Now $1,750. PIERCE-ARROW FACTORY BRANCH. 2246 S. Michigan-av. Cal. 6109.

PLYMOUTH—'32, USED, 4 DR. 5 PASS. DE Luxe Sedan; wire whls., free wheeling, floating power; cost $787. Reposs. Must be sold, $445. Your car as down pay. Bal. 12-24 mos. 7 day driv. trial. 90 day guarantee. G. M. S. Finance Co. Always open.
4635-37 Washington-blvd.

Plymouth 1932 Conv. Sedan.
This latest series Plymouth, equipped with floating power, automatic clutch, shatterproof glass, 6 wire wheels, and trunk, was driven for two weeks by an official of this company. A real bargain. Dashiell Motor Company, 2542 S. Michigan-av., Calumet 7300.

PLYMOUTHS—'32 SEDANS, COUPES AND CONVERTIBLES; USED; VIRTUALLY NEW; $445; FULLY WARRANTED; SERVICED.
F-E-L-Z, 1132 Diversey-bl.

PLYMOUTH 1932 SEDAN.
Demonstrator — latest series. Automatic clutch, shatterproof glass, etc. A practically new car at a big discount. Dashiell Motor Co., 2542 S. Michigan-av. Calumet 7300.

PONTIAC—6, '31 CONVERT. COUPE; WIRE whls., rumble seat; the classiest coupe in the city; cost over $950; reposs.; sacr. for $465. Your car as down pay. Bal. 12-24 mos. 7 day driv. trial. 90 day guarantee. G. N. C. FINANCE CORP., AT CRAWFORD.
3939 Washington-blvd.

PONTIAC—LATEST '31 DE LUXE COUPE; 6 wire wheels, 2 fender mounted; rumble seat; pass for new; original cost $1,075; for quick sale, $450; guaranteed; terms. ALWAYS OPEN. 2810 MADISON-ST.

STUDEBAKER—'31, COM. 8 DE LUXE SEdan; free wheeling, 6 wire whls., side mts., chrome tire covers; cost over $1,925. Reposs. Sacr. for $795. Your car as down pay., bal. 12-24 mos. 7 day driving trial. Open eves. G. N. C. FINANCE CORP., AT CRAWFORD.
3939 Washington-blvd.

STUDEBAKER—1931 COMMANDER 8 SEdan; 6 white wall tires; free wheeling; cost $1,875; our price for quick sale, $575. Biggest bargain in city. Guar. Terms. ALWAYS OPEN. 2810 MADISON.

STUDEBAKER — '31; PRES. 8; 3 WIND. sedan; free whlg.; wire whls.; prac. new; Finance Co. must liq. acct.; bring your bid to Mr. Ruby, 7158 Stony Island. Dor. 2309.

STUDEBAKER—1930 PRESIDENT 8 DE Luxe Sedan; 6 wire wheels, 2 fender mtd. $375. Guar. Terms. 2810 MADISON.

STUTZ WEYMANN—'29 SED., HAS 6 W. W. and full equipment. Was owned by one of Chicago's most popular brokers, who traded it in on a 7 passenger Buick. A genuine bargain. Terms. Trade.
WEST SIDE BUICK CO.,
4666 WASHINGTON-BLVD.

WHIPPET—6 CYL., 1930, 4 DR. SEDAN; fine cond.; sac. $185. 1219 E. 65th. 1st.

AUTOMOBILES WANTED.

WANTED—100 CARS.
Late model sedans, coupes, trucks, trailers. HIGHEST CASH PRICES PAID.
3939 Washington-blvd.
At Crawford. Open eves. until 11 P. M.

100 Late Model Cars Wanted.
ALL MAKES AND BODY STYLES. We pay highest cash prices in Chicago.
4635 Washington. Col. 3603.

FORDS AND CHEVROLETS WANTED—HIGHEST CASH PRICES PAID for passenger cars and trucks. 940 to 958 MILWAUKEE. MONROE 3000.

CARS SOLD FOR OWNERS ON COMMISsion basis; quick action; all makes; all mod. Est. 10 yrs. 3333 Fullerton. Op. eves.

PRIV. PARTY WANTS BEST SMALL CAR; will spend $50-$75. Euclid 5075M.

WANTED—USED CARS, TRUCKS. HIGHest prices. 7019 S. Halsted. Radcliffe 0989.

WTD.—50 LATE AUTOS FOR CASH. 3327 Milwaukee at Crawford. Pensacola 4379.

CASH PAID FOR CARS AND TRUCKS OR will make loan. 6905 S. State. Radc. 1091.

WTD.—LATE MODEL CLOSED CAR FOR cash. 933 N. Crawford. Belmont 8318.

MOTOR TRUCKS TO RENT & WANTED.

PANEL OR STAKE BODY TRUCKS, ½ TO 1½ ton capacity for rent without driver. Low rates. Phone WABASH 0602.

WANTED—REFRIGERATOR TRUCKS. Steady hauling. 3935 Archer-av.

AUTO TIRES.

NEW U. S. ROYAL, 2DS. SAVE UP TO 50%. Passenger and truck tires. All sizes. SERLIN TIRE CO., 1400 S. Michigan-av.

TERMS OF SUBSCRIPTION OF THE TRIBUNE.

Orders for mail subscriptions must be accompanied by remittance to cover.

Rates for Illinois [outside Chicago] Indiana, Iowa, Michigan, and Wisconsin:

Daily, without Sunday, one year, $5.00; six months, $2.50; three months, $1.25; two months, $1.00; one month, 50c.

Daily, with Sunday, one year, $12.50; six months, $6.25; three months, $3.15.

Sunday only, one year, $7.50; one month, $1.00.

Rates for subscription in postal zones 3 and 4 [measured from Chicago], outside of Illinois, Indiana, Iowa, Michigan and Wisconsin:

Daily, without Sunday, one year, $7.50; one month, $1.00.

Sunday only, one year, $7.50; one month, $1.00.

Daily and Sunday, one year, $15.00; one month, $2.00.

Rates for subscription in zones 5, 6, 7 and 8 [measured from Chicago] Canada, Mexico, and foreign:

Daily, without Sunday, one year, $12.00; one month, $1.50.

Sunday only, one year, $7.50; one month, $1.00.

Daily and Sunday, one year, $19.50; one month, $2.50.

Give postoffice address in full, including county and state. Remit by express money order, draft, or in registered letter at our risk to The Tribune Company, publishers, Tribune Square, Chicago.

MEMBER OF THE ASSOCIATED PRESS.

The Associated Press is exclusively entitled to the use for republication of all news dispatches credited to it or not otherwise credited to this paper, and also to the local news published herein.

All rights of republication of special dispatches herein also are reserved.

Chicago Daily Tribune.
THE WORLD'S GREATEST NEWSPAPER
MONDAY, SEPTEMBER 26, 1932.

Hunt Roadhouse Slayers—One Killed, Score Hurt in Miners' Riot—Balloons Off in Gordon Bennett Race

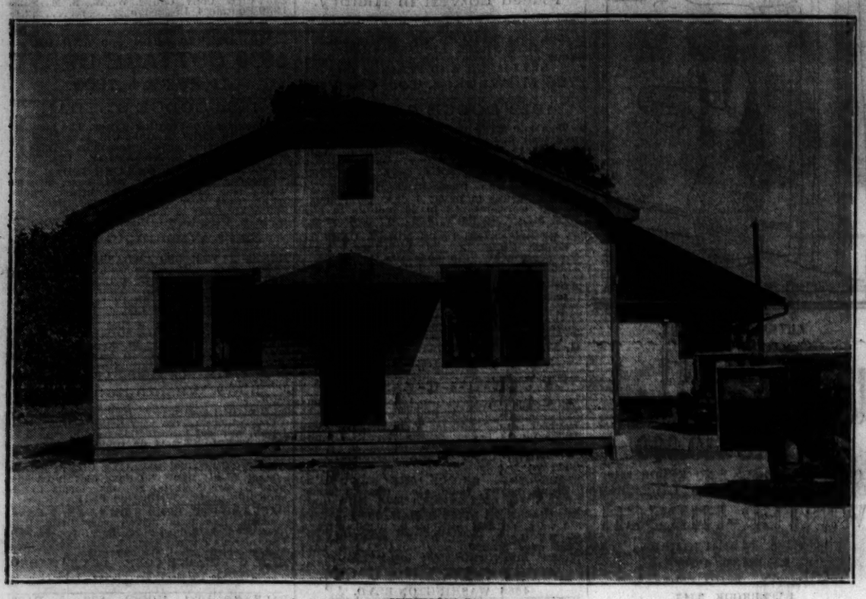

[TRIBUNE Photo.]

GUNMEN SLAY ATTENDANT IN RAID ON SUBURBAN ROADHOUSE. The Palais Rue cafe on Lake street near Mannheim road, which was scene of shooting in which Michael Tamburrino, roadhouse guard, was killed when he resisted members of gang. *(Story on page 2.)*

[Acme Photo.]

PILOT U. S. BALLOONS IN TROPHY RACE. Ward T. Van Orman (left) and Lieut. Comm. E. G. W. Settle, who with two others are competing for America in Gordon Bennett event at Basel, Switzerland. *(Story on page 13.)*

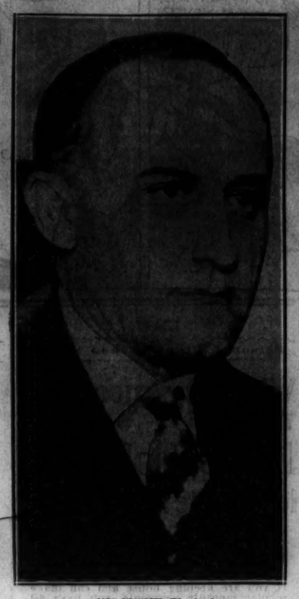

[TRIBUNE Photo.]

IN MINERS' RIOT. W. J. Sneed, former legislator, cleared of blame in fatal outbreak. *(Story on page 1.)*

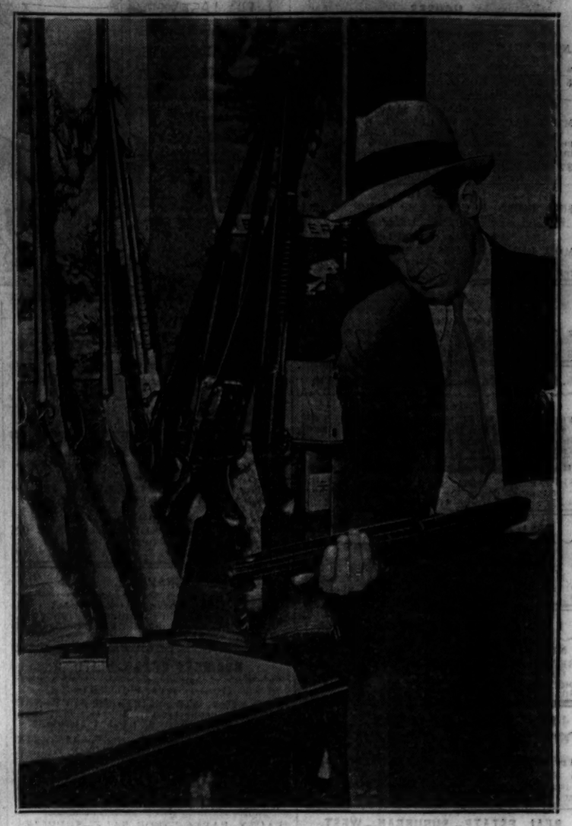

[TRIBUNE Photo.]

RECOVER GUNS STOLEN FROM HUNTERS. Policeman Charles McMullen with shotguns found in home of one of three youths identified as robbers of hunting party. *(Story on page 6.)*

[TRIBUNE Photo.]

VICTIM OF SHOOTING AND HIS WIDOW. Michael Tamburrino, roadhouse guard killed by gang, and his widow, Mrs. Jane Tamburrino, also an employe at Palais Rue cafe. *(Story on page 2.)*

[Acme Photo.]

"OLDEST VOTER" VISITS GOV. ROOSEVELT. Gov. F. D. Roosevelt, with J. D. Fiscus, age 94, in San Francisco. Fiscus claims to be the oldest Democrat in California and has voted for 73 years. *(Story on page 6.)*

NAMED DEAN. Miss Edna S. Newman, temporary dean of Cook County School of Nursing. *(Story on page 3.)*

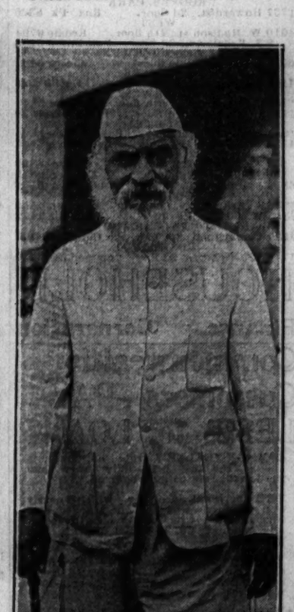

[TRIBUNE Photo.]

STATESMAN IN U. S. Vithalbai Patel, first Indian lord mayor of Bombay, arriving in New York.

[TRIBUNE Photo.]

TAKE PART IN GERMAN DAY CELEBRATION. Left to right, in front: Bernard Sontag, commander of war vets; Maj. Gen. Frank Parker, speaker, and F. K. Waldherr, German day official, at Chicago Stadium. *(Story on page 2.)*

[TRIBUNE Photo.]

NORTHWEST SIDE RESIDENTS' MASSMEETING DEMANDS FEEDER BUSSES. Residents of northwest side assembled yesterday in Riis park fieldhouse for meeting which demanded speed in installation of feeder bus service on Addison street and Peterson avenue. *(Story on page 11.)*

[Acme Photo.]

AIDS DEMOCRATS. Mrs. J. L. Scott, Raleigh, N. C., secretary of Young Democratic clubs.

DRY AGENT IS SLAIN. J. G. Harney, brother of Chicago dry chief, found shot in Minnesota woods. *(Story on page 8.)*

[Acme Photo.]

RETURNS HOME. Miss Margolo Gillmore, actress, back in New York after viewing European plays.

[TRIBUNE Photo.]

BEAUTY QUEEN IS CROWNED IN ANNUAL GERMAN DAY FESTIVITIES AT THE CHICAGO STADIUM. Left to right: Maxine Shelton, Elsa Lange, Lillian Rothermel, Elsie Wolf, selected as queen; Kay Marak, Helen Kollins, and Clara Borck. In front: Elizabeth Kinnigkeit (left) and Martha Grueter, pages. Miss Wolf was victor over 80 girls in contest. *(Story on page 2.)*

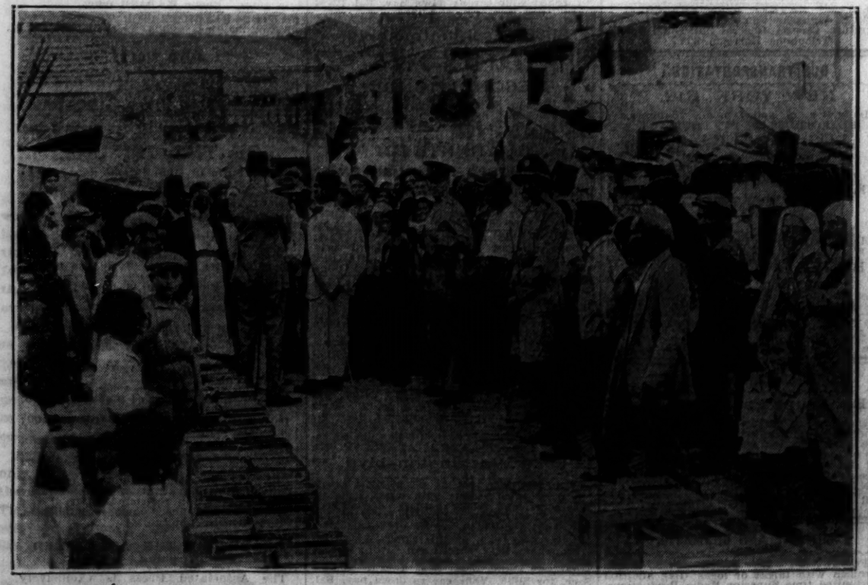

[Associated Press Photo.]

BRITISH OFFICIAL INSPECTS WATER DISTRIBUTION IN JERUSALEM. The British high commissioner, Lieut. Sir Arthur Wauchope (indicated by arrow) as he watched distribution of water to poor. The water is distributed once a week by the municipality at a cost of five cents for five gallon tins.